

SEC. 36 T.25S. R.7W. W.M.
DOUGLAS COUNTY
Scale 1" = 1000'

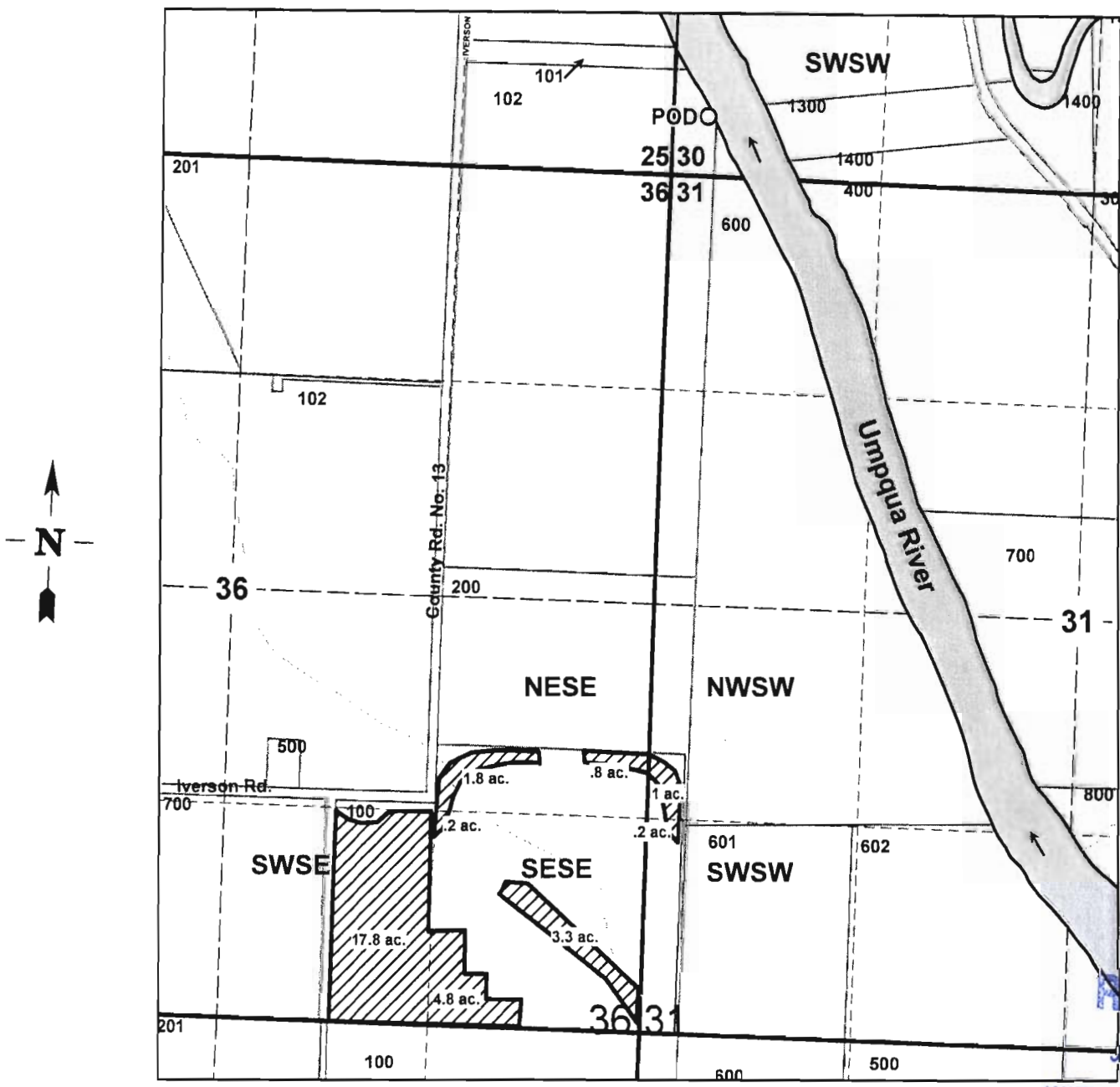

RECEIVED
JUN 03 2010

WATER RESOURCES DEPT
SALEM, OREGON

Point of Diversion is located 410 ft. N. and 210 ft. E.
from the SW Corner of Sec. 30.

SEC. 36 T.25S. R.7W. W.M.
DOUGLAS COUNTY
Scale 1" = 1000'

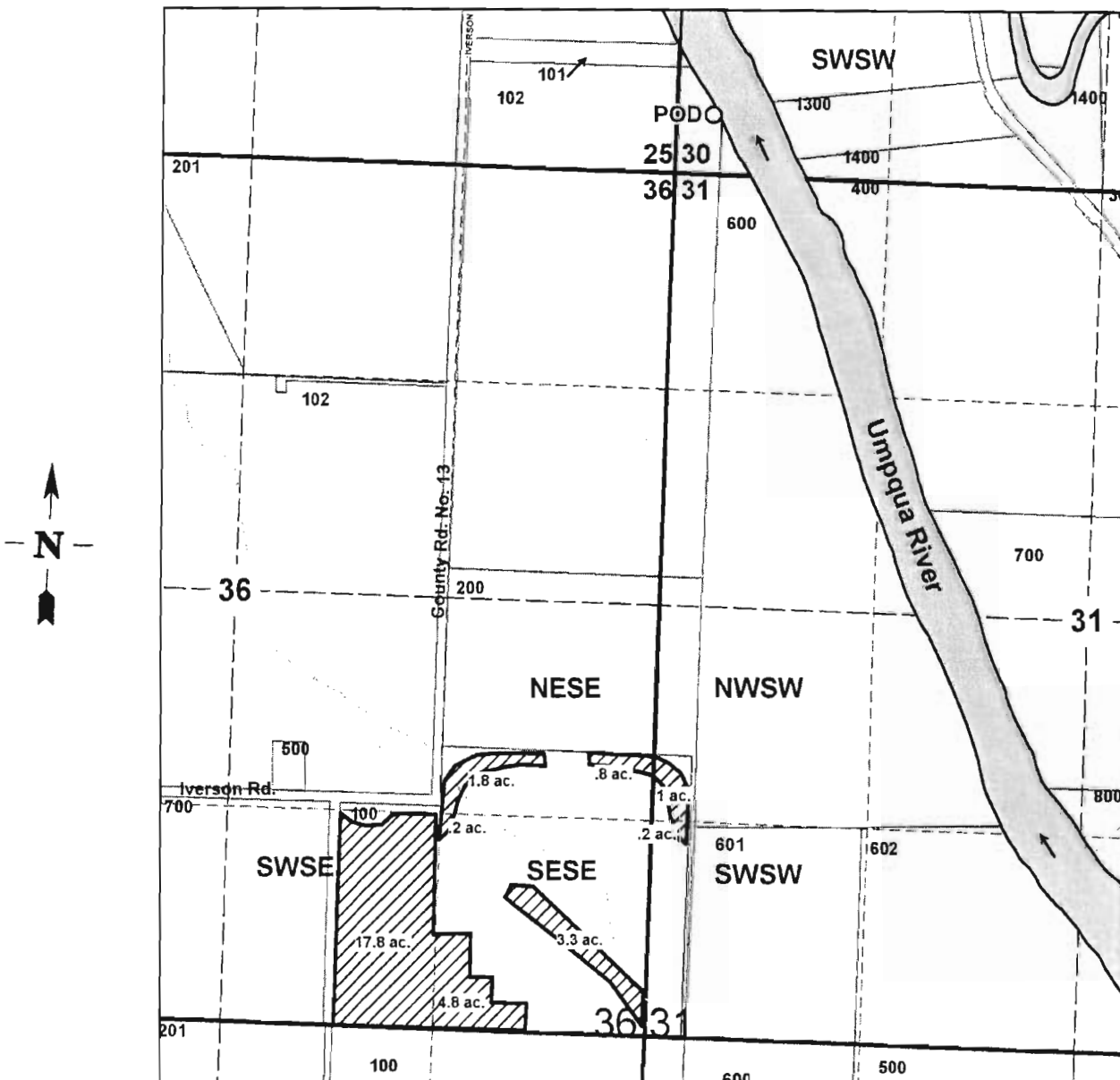

Point of Diversion is located 410 ft. N. and 210 ft. E.
from the SW Corner of Sec. 30.

RECEIVED

JUN 03 2010

WATER RESOURCES DEPT
SALEM, OREGON

SEC. 36 T.25S. R.7W. W.M.
DOUGLAS COUNTY
Scale 1" = 1000'

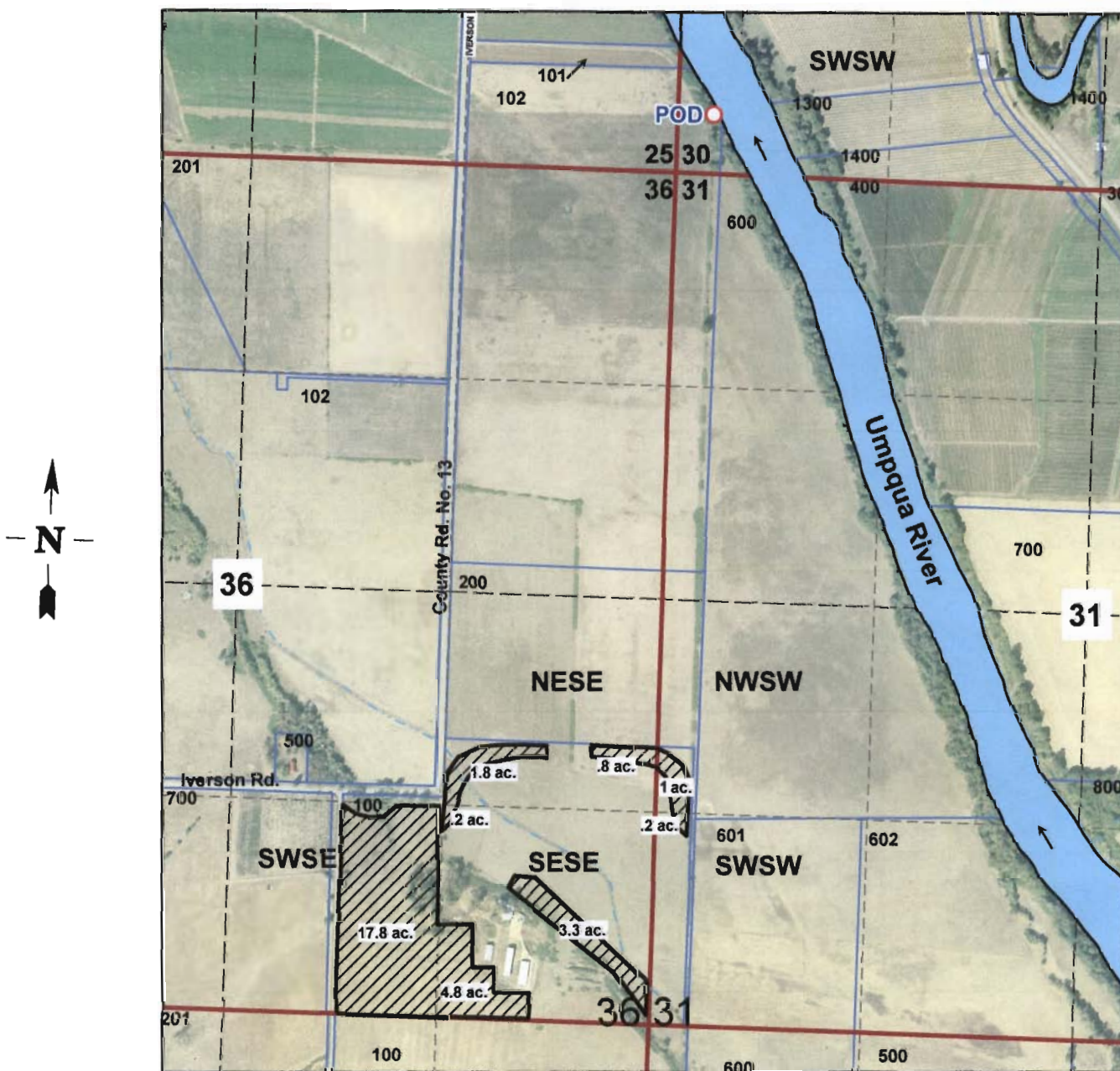

Point of Diversion is located 410 ft. N. and 210 ft. E.
from the SW Corner of Sec. 30.

RECEIVED
JUN 03 2010
WATER RESOURCES DEPT
SALEM, OREGON

SEC. 36 T.25S. R.7W. W.M.
DOUGLAS COUNTY
Scale 1" = 1000'

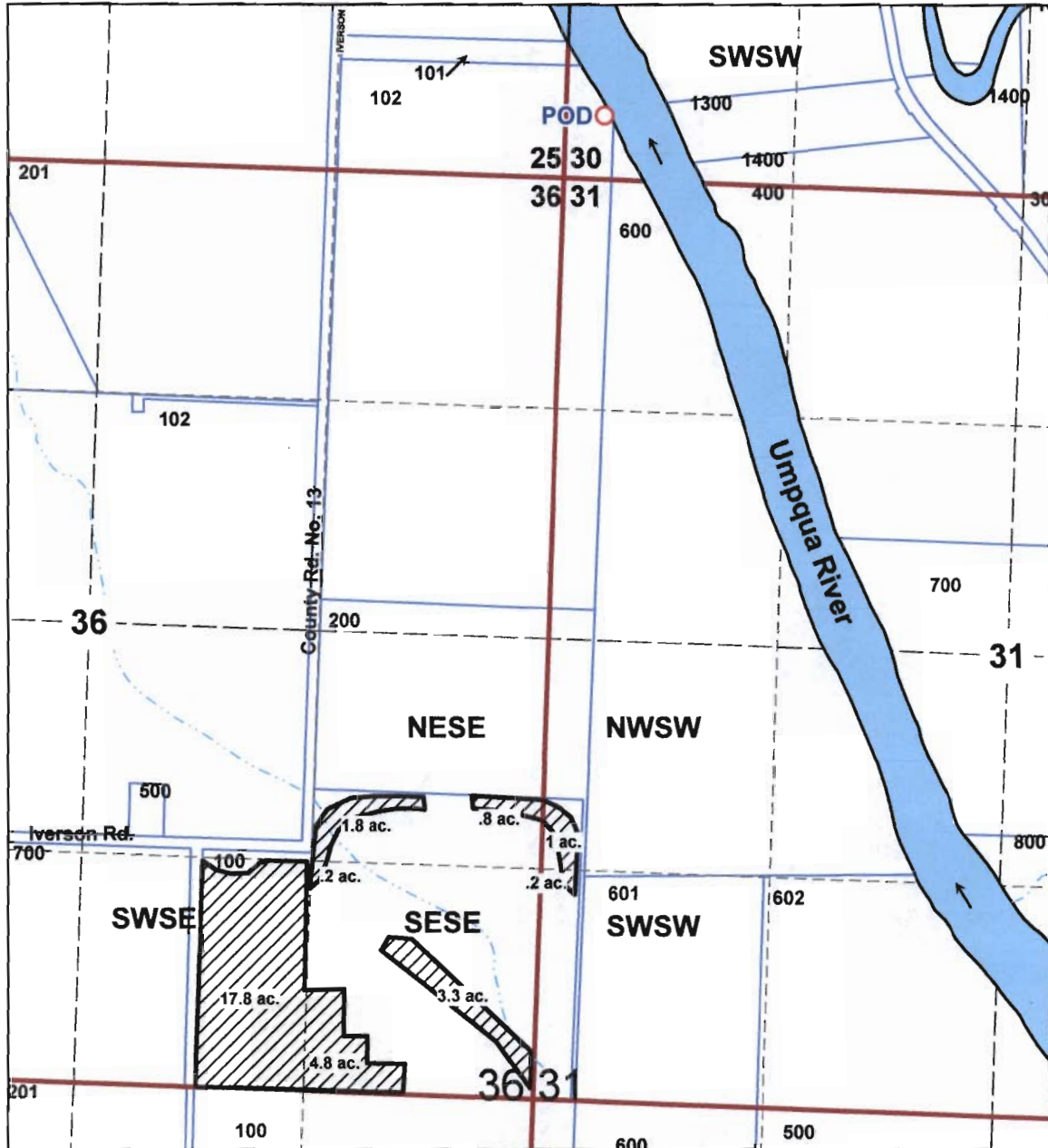

Point of Diversion is located 410 ft. N. and 210 ft. E.
from the SW Corner of Sec. 30.

RECEIVED

JUN 03 2010

WATER RESOURCES DEPT
SALEM, OREGON