

TGS, RAW, WM  
POLK COUNTY

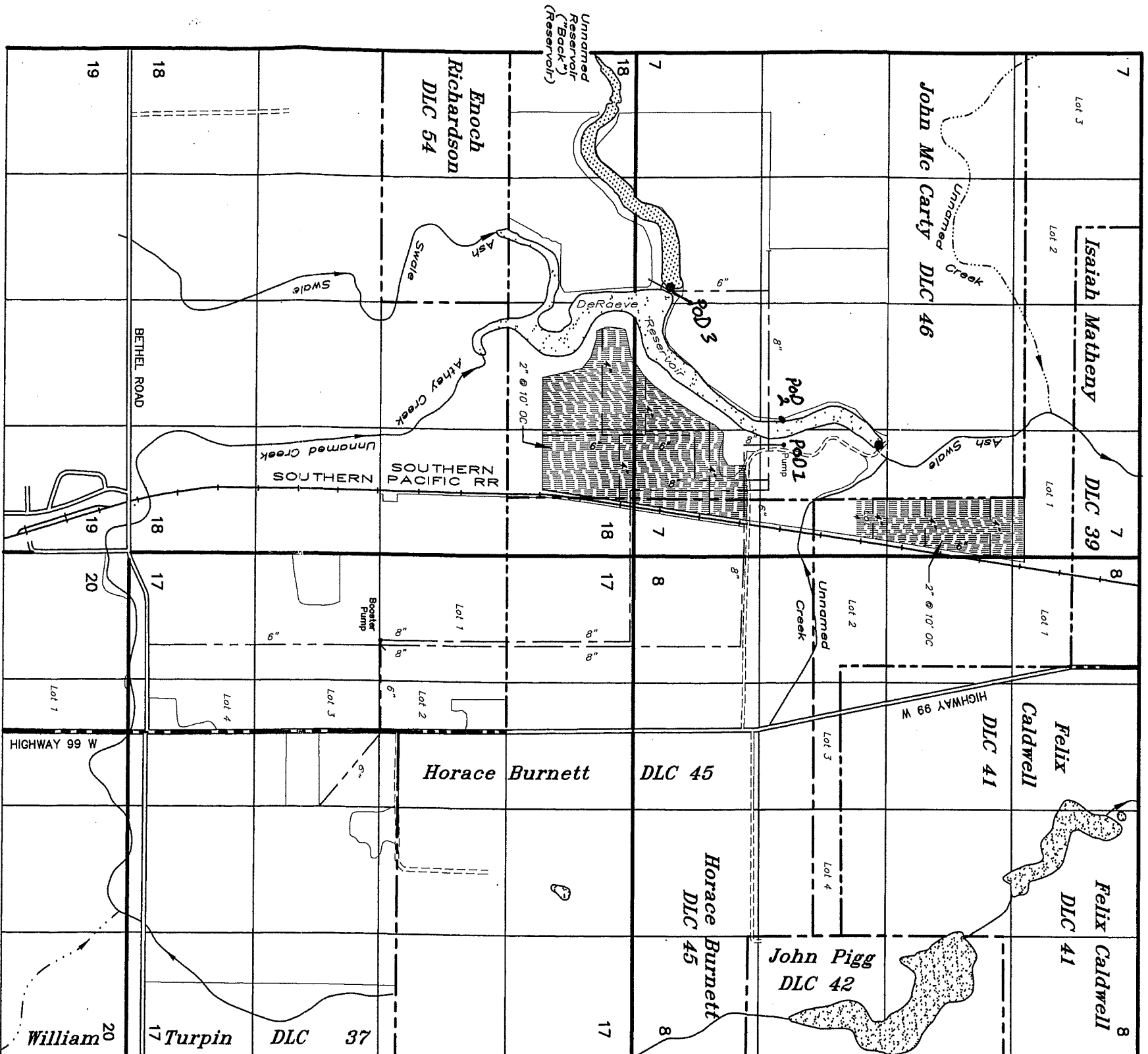

IRIGATION POD: SE 1/4 and SE 1/4, SW 1/4, SEC 7  
W 1/2, NE 1/4 AND N 1/2, NW 1/4, SEC 18

- TAX LOTS:  
6.4.7-600  
6.4.7-601  
6.4.7-602  
6.4.8-500  
6.4.8-501  
6.4.17-300  
6.4.17-301  
6.4.17-401  
6.4.17-500  
6.4.17-501  
6.4.17-600  
6.4.18-100  
6.4.18-101  
6.4.18-900  
6.4.20-300

**POD 3** (POD BACK RESERVOIR: 3720' S & 2056' W OF NE COR McCARTY DLC 46)  
POD DERA EVE RESERVOIR: 1590' S & 450' W OF NE COR McCARTY DLC 46  
**POD 1** 2630 ft S & 453 ft W from NE Corner DLC 46  
**POD 2** 2630 ft S & 850 ft W from NE Corner DLC 46  
APPLICATION TO APPROPRIATE STORED WATER

UNDER

RECEIVED  
OVER THE COUNTER

Application No. R-71578  
S- R-67984  
Permit No. R-11459  
S- R-10482

IN THE NAME OF

**DeRaeve Family LLC**

**Ron & Jamie Lewis**

SEP 15 2009

WATER RESOURCES DEPT  
SALEM, OREGON

August 21, 2009  
SCALE: 1" = 1320'

RECEIVED

JUN 10 2010

WATER RESOURCES DEPT  
SALEM, OREGON

NOTE: This map is not intended to provide legal dimensions or locations of property ownership lines.

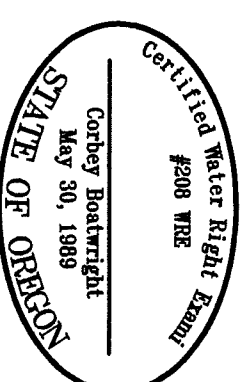

RENEWAL DATE: 12-31-09