

Jerry Sauter

From: Sherill Helfrich [sherillhelfrich@yahoo.com]
Sent: Wednesday, June 16, 2010 1:20 PM
To: Jerry Sauter
Subject: Re: Map Correction

Hi Jerry,
Yes, it appears that the measurements that Herb indicated on the site plan scale out properly.
Thank you,
Sherill Helfrich

From: Jerry Sauter <sauterjk@wrd.state.or.us>
To: "sherillhelfrich@yahoo.com" <sherillhelfrich@yahoo.com>
Sent: Wed, June 16, 2010 10:06:32 AM
Subject: Map Correction

Hello Sherill Helfrich,
Attached, please find a copy of the application and map you submitted to the Department. Herb Mosgar is asking for your approval of the distances to locate the pond. If you have any questions, please contact Herb at 503-986-0804.
Thank you,
Jerry Sauter

J.K. Sauter
Water Rights Program Analyst
725 Summer St. NE , Suite A
Salem, Oregon 97301
Ph. 503.986.0817
Fax 503.986.0901

1E. W.M.

RESERVOIR LOCATED from
NE CORNER SECTION 17

17151700

440 ft SOUTH
460 ft WEST

GIS DATA
3/20/2009 11:52:54 AM : lcatjxg

CANCELLED:

- 1200
- 1201
- 1300
- 1400
- 1401
- 1500
- 400
- 402
- 500
- 501
- 502
- 503
- 600
- 700
- 701
- 702
- 703
- 800
- 801
- 802

0918-21

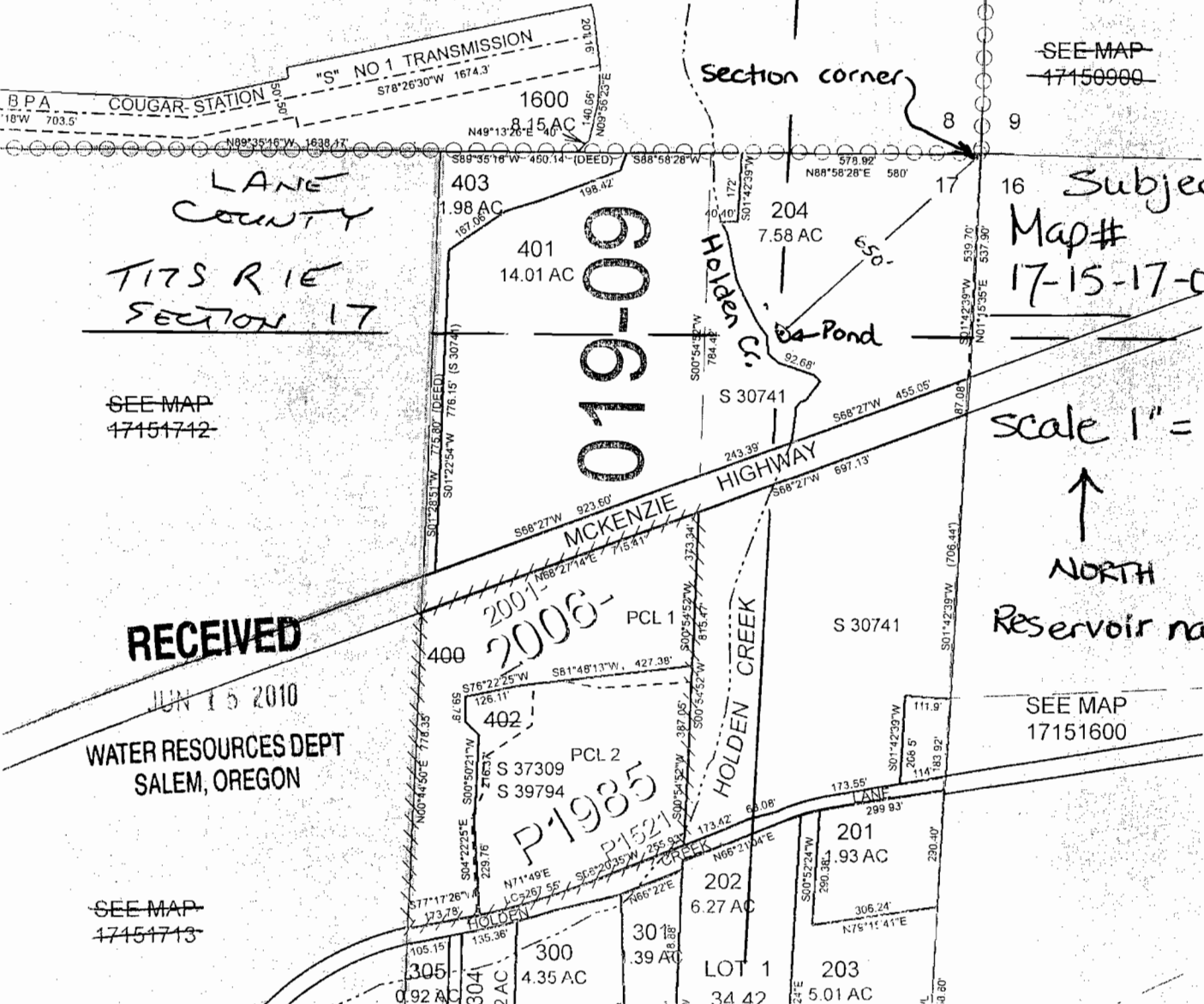

Subject property
Map#
17-15-17-00-00204

scale 1" = 400'



Reservoir name: N/A

RECEIVED

JUN 15 2010

WATER RESOURCES DEPT
SALEM, OREGON

SEE MAP
47151743

SECTION 17 T.17S. R.1E. W.M.
Lane County
1" = 400'

7 8 17 18 19

SEE MAP
17150900

900
43.13 AC

019-01

901
35.41 AC

SEE MAP
17151712

019-09

401
14.01 AC

204
7.58 AC

1000
10 AC

1100
9.37 AC

SEE MAP
17151724

SEE MAP
17151713

SEE MAP
17151600

SEE MAP
17151800

019-09

1102
6.16 AC

1103
11.55 AC

LOT 4
39.13

1101
1.13 AC

1201

303
1.08 AC

SEE MAP
17151741

305
0.92 AC

304
2 AC

300
4.35 AC

301
3.39 AC

202
6.27 AC

203
5.01 AC

LOT 1
34.42

201
93 AC

400
2006-
PCL 1

402
PCL 2
S 37309
S 39794

P1985
P1521

306
0.92 AC

307
1.08 AC

308
0.39 AC

309
0.39 AC

310
0.39 AC

302
1.08 AC

301
1.08 AC

300
1.08 AC

299
1.08 AC

298
1.08 AC

300
4.35 AC

301
3.39 AC

302
1.08 AC

303
1.08 AC

304
2 AC

019-09

