

FINAL PROOF SURVEY

UNDER

TRANSFER NO. T-7062

IN THE NAME OF CYRUS & REBECCA FIELD

SPECIAL ORDER VOL. 48, PG. 171-172

SURVEYED AUGUST 1, 1995

SEC. 16, T13S, R9E, W.M.

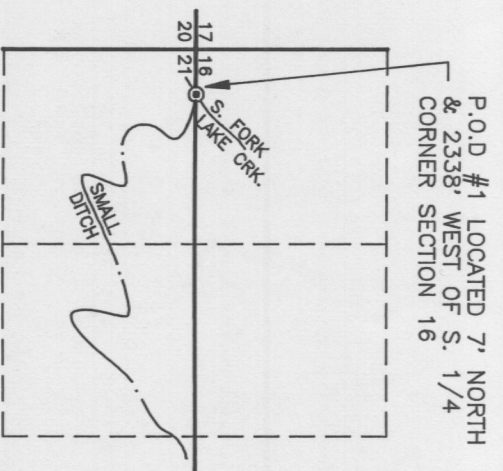
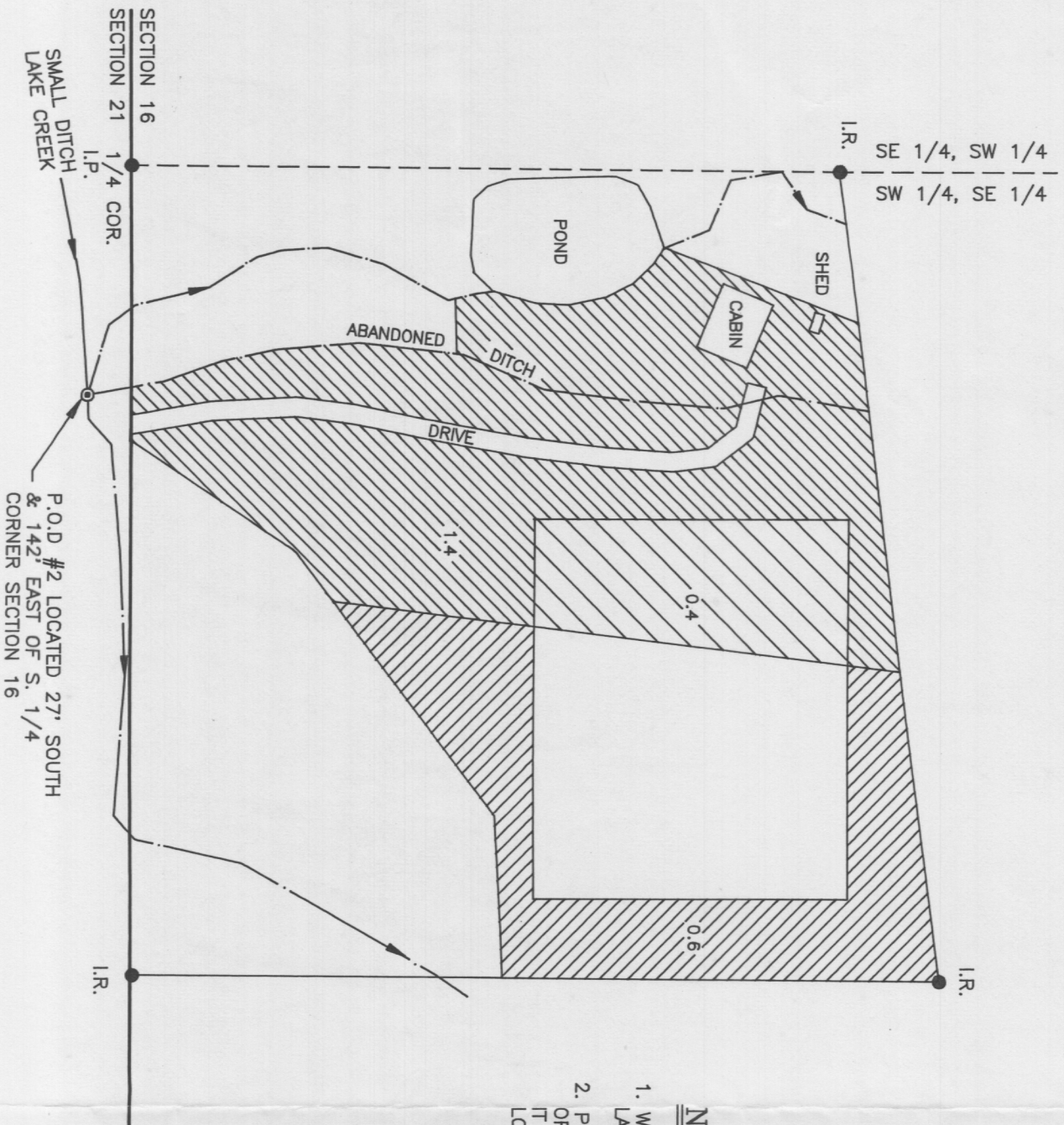

POINT OF DIVERSION INSET MAP
1" = 1320'

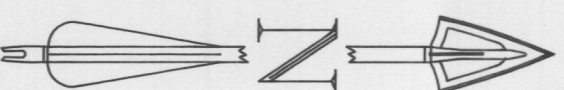

SCALE 1" = 100'



LEGEND

- EXISTING DITCH
- SECTION LINE
- 1/4, 1/4 SECTION LINE
- EXISTING IRRIGATED AREA COVERED UNDER TRANSFER NO. T-7062
- AREA COVERED UNDER TRANSFER NO. T-7062 NOT BEING IRRIGATED AT THE TIME OF THIS SURVEY
- EXISTING IRRIGATED AREA NOT COVERED UNDER TRANSFER NO. T-7062

NOTES

1. WATER SOURCE FROM SOUTH FORK OF LAKE CREEK
2. PREPARATION OF THIS MAP IS FOR PURPOSES OF IDENTIFYING PROPOSED WATER RIGHTS ONLY. IT HAS NO INTENT TO PROVIDE DIMENSIONS OR LOCATIONS OF PROPERTY BOUNDARIES.

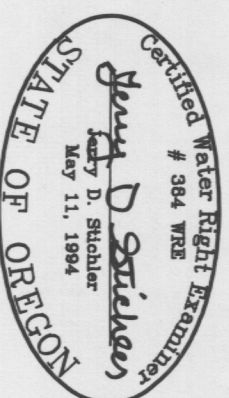

RENEWAL 6/30/96

PREPARED FOR:
CYRUS W. FIELD
31469 PETERSEN RD.
PHILOMATH, OREGON 97370

PREPARED BY:
ANDERSON ENGINEERING & SURVEYING
539 SW 7TH STREET, P.O. BOX 419
REDMOND, OREGON 97756
(503) 923-4307 (503) 923-4308 FAX
AUGUST 4, 1995 SHEET 1 OF 1

DRAWN BY: J.S. JOB NO. 96/52R
COCG: 9552 ACAD: 9552RP