

AUG 09 2010

WATER RESOURCES DEPT  
SALEM, OREGON

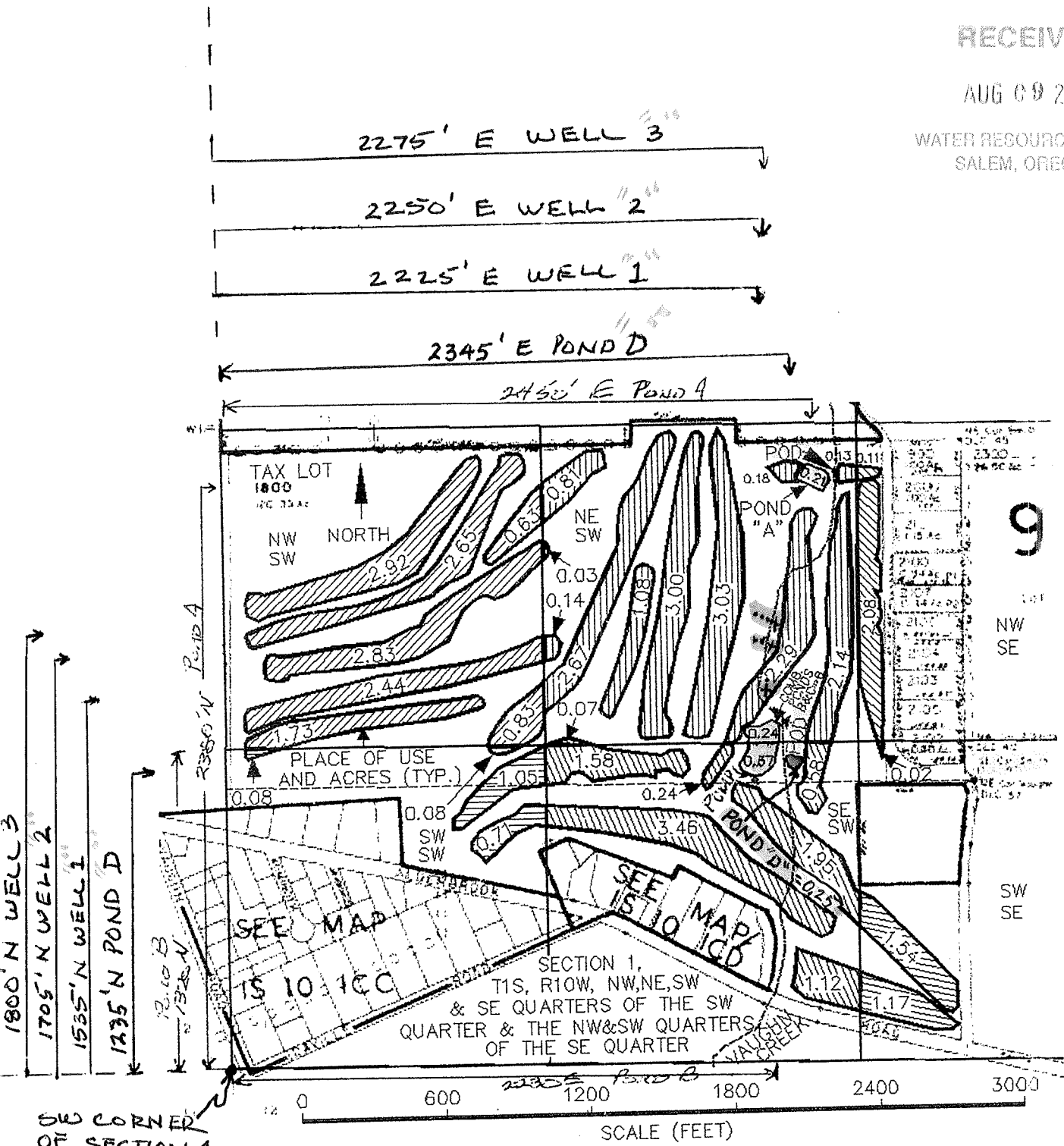

SW CORNER OF SECTION 1

- \* POND "B" (OLD PONDS B & C COMBINED) LOCATION:  
930' W FROM SE COR. SMITH DLC 45  
1320' NORTH AND 2230' EAST FROM SW CORNER OF SECTION 1
- \* POND "A" LOCATION: LANDSCAPE USE  
2380' NORTH AND 2450' EAST FROM SW CORNER OF SECTION 1
- \* DIV. PTS LOCATIONS: CREEK - 1300' N & SSW;  
250' N & 850' WEST, ALL FROM SE COR. SMITH DLC 45
- \* POND "D" LOCATION: 1235' NORTH & 2345' EAST FROM SW CORNER OF SECTION 1
- \* X WELL 1 LOCATION: 1535' N. & 2225' E. FROM SW CORNER OF SECTION 1.
- \* X WELL 2 LOCATION: 1705' N. & 2250' E. FROM SW CORNER OF SECTION 1.
- \* X WELL 3 LOCATION: 1800' N. & 2275' E. FROM SW CORNER OF SECTION 1.

August 5, 2010

Ms. Jeana Eastman  
Oregon Water Resources Department  
725 Summer Street NE, Suite A  
Salem, OR 97301-1271

RE: Attached applications for Storage and use of Ground Water

Dear Jeana,

I've been working with Greg Beeman on the enclosed applications. We believe all is in order at this point. Summarizing this submittal includes our request to withdraw our pending Surface Water application and to replace it with a Ground Water application. The property description, number of irrigated acres and warranty deed supplied under the surface water application are the same as what is being submitted under this ground water application.

As to the storage application, we had previously thought we could combine Ponds "a" and "b" to gain more storage. This turned out not to be the case (one of the ponds was at a higher elevation and when we took the road out in between our upper portion of the combined pond had little water in it). As it turned out, our combined pond now has the same volume as previously permitted for ponds "a" and "b". Hence, we would like to use the same amount of additional storage as previously requested, but rather in pond "d" as indicated in the enclosed applications.

Could we apply the fees for the old surface water application to this ground water application?

Thank you, Jeana, in advance for your help and consideration. Should you have any questions please call me @ 503-842-5520. Thanks again.

Sincerely,



Denis "Dan" Laviolette  
Owner of Alderbrook Golf Course

RECEIVED

AUG 09 2010

WATER RESOURCES DEPT  
SALEM, OREGON

