

Name Albert F. and Roy A. Decreval
By
Address Rt. 2, Box 35
Yamhill, Oregon

Date filed November 17, 1958
Priority November 17, 1958
Action suspended until

Returned to applicant
Date of approval January 15, 1959

CONSTRUCTION

Date for beginning January 15, 1960
Date for completion October 1, 1960
Extended to
Date for application of water October 1, 1961
Extended to

PROSECUTION OF WORK

Form "A" filed
Form "B" filed
Form "C" filed Completed

FINAL PROOF

Blank mailed MARCH 16 1965
Proof received
Date certificate issued

Application No. G 1314 CANCELLED
Permit No. G 1188 APR 1 1966
Certificate No. Special Order Record vol. 15 Pg. 12
Stream Index, Page No. 2-93

FEES PAID

Date	Amount	Receipt No.
11-18-58	15.00	20534

FEES REFUNDED

Date	Amount	Check No.

ASSIGNMENTS

Date	To Whom	Address	Volume	Page

REMARKS

0.02 c.f.s. from Well #2 for irrigation and supplemental irrigation of 20.0 acres.
Cert 1 tr. May 24, 1965

Cancelled
Reg

T. 2 S. R. 4 W. W. M.

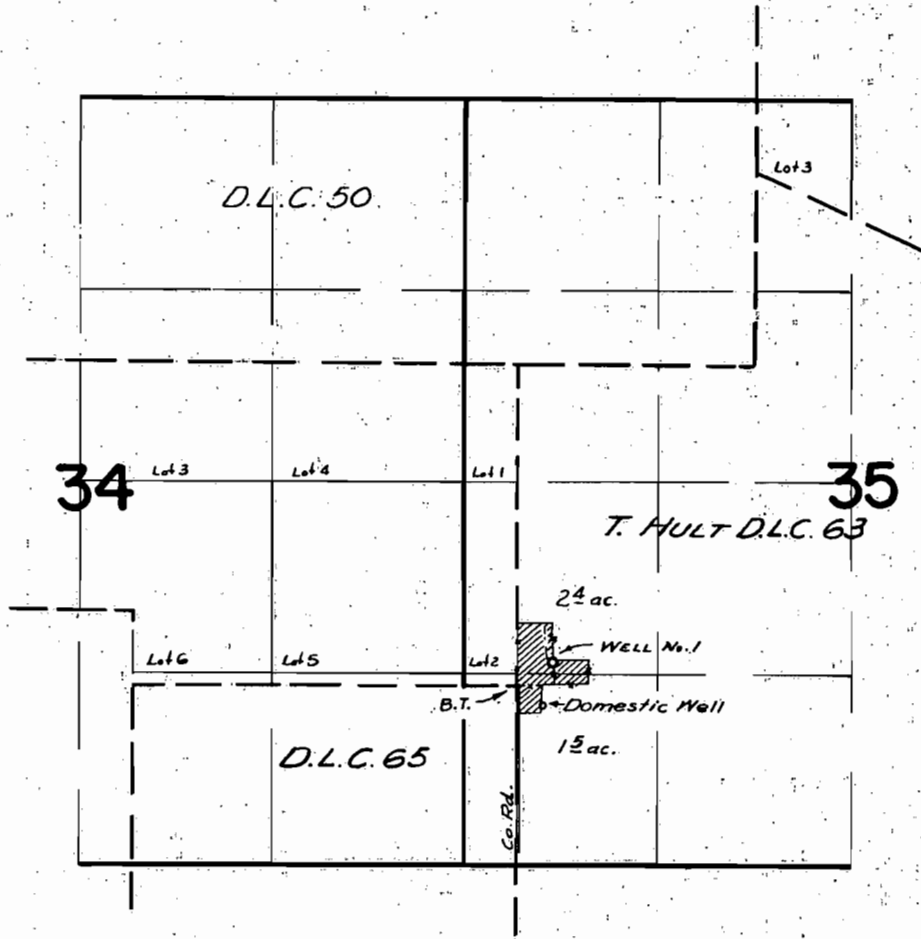

FINAL PROOF SURVEY
UNDER

Application No. G-1314 Permit No. G-1188
IN NAME OF

ALBERT F. & ROY A. DECHEVAL

Surveyed April 10 1963, by W. B. Bish

30-133

Permit No. G-1188

Application No. G-1314

County Yamhill

Proof of Appropriation of Water

1963-1 A
April 10, 1963
W.B.

- 1. Name Albert F. & Roy A. Decrevel 2. Address Rt. 2 Box 35 - Yamhill, Oregon
- 3. Source of supply Well #2
Tributary of Unnamed creek trib. of Yamhill River
- 4. Amount of water 0.02 c.f.s. 5. Priority date November 17, 1958
- 6. Use irrigation of 3.9 ac. & supplemental irrigation - 1/80th and 2 1/2 a.f.
- 7. Location of point of diversion NW 1/4 SW 1/4 w/in T. Hull 4 DLC 63 Sec. 35, Twp. 2 S, Range 4 W, W. M. (Legal Subdivision)
- 8. The description of land given below corresponds to that found in your permit covering land to be irrigated, or, if for other purposes, the place of use.

Township	Range	Section	Legal Subdivision	No. Acres Actually Irrigated
2 S	4 W	35	SW 1/4 SW 1/4	5 suppl.
		(2)	SW 1/4 SW 1/4 as proj. w/in T. Hull 4 DLC 63	1.5 ✓
		(1)	NW 1/4 SW 1/4 " " "	2.4 ✓
				20.0
				3.9

Neither home
8/29/62
RF

I have read the above and foregoing proof of appropriation of water; I know the contents thereof, and that the facts therein stated are true.

IN WITNESS WHEREOF, I have hereunto set my hand this _____ day of _____,

19.....

[Handwritten signature]

If conditions do not justify the above report, you please return this form without your signature, with a full report by letter.

REPORT OF PERSON MAKING INSPECTION

Description of works:

Info: Al Decreval - son (who did the irrigating)

Well - 65' deep 8 in casing

Pump - Fair banks Morse 3 hp 3425 RPM
Dir Cent 2 in disc

Pressure Tank

Pipe 360' 4" Al. Borrowed from Harold Geelan - neighbor
approx. 300' 1 1/2" buried st.

150 ft. 1 1/2" plastic

Heads - 1 RB40 3/16 x 3/32

9 RB40 & 30 3/16 single (said operated as double)
nozzles borrowed from neighbor

Lift - S. end 18 ft

Fall - N. end 12 ft

Crop - Alfalfa & Pasture

Al Decreval did not know of any other irrig. on
"Suppl." land - said other well used for domestic
only

I, _____, do hereby certify that I have made
an inspection of the works described herein and in Permit No. G-1188, on the 10 day
of April, 1963, and found the foregoing statements and descriptions of works to
be accurate. In my opinion the appropriation has been completed to the extent of _____
and I recommend the issuance of water right certificate for this amount.

(Quantity of water in second-feet or acre-feet)

NOTICE TO INSPECTORS

If conditions do not justify the above report by you, please return this form without your signature, with a full report by letter.

Myron Bish
(Name)
Watermaster Dist. No. 1
(Title)

Plat of
 the Albert F and Roy De Crevel Acreage
 in the R.R. Laughlin & Thomas Hutt D.L.C.'s in
 Sections 35: T2S: R4W: Willamette Meridian
 Compiled from Aerial Photo # 3D 132 and from
 Yamhill County Assessors and Surveyors Records
 By M.H. Kraft Scale 1" = 400'

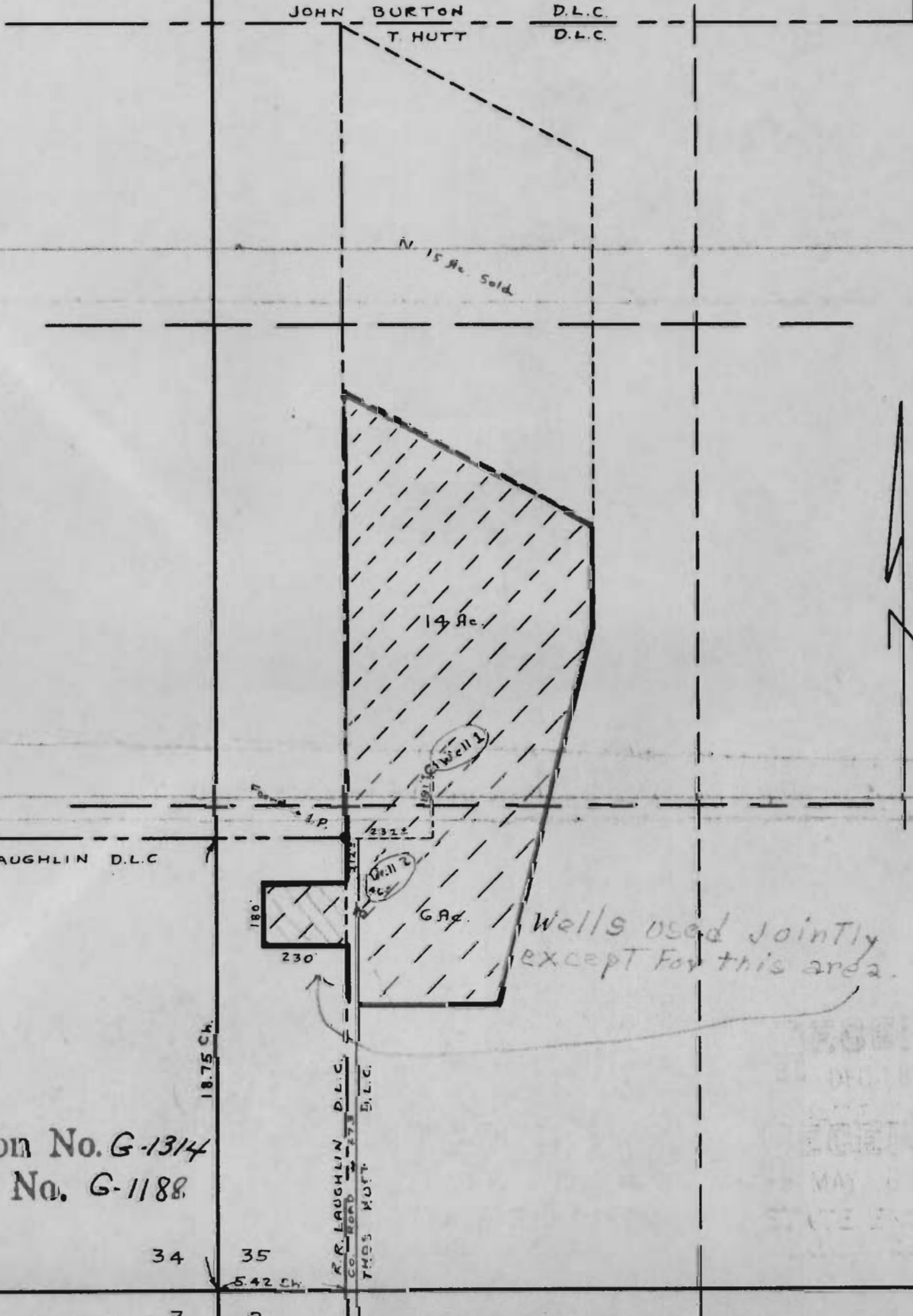

Application No. G-1314
 Permit No. G-1188

T. 2 S. R. 4 W. W.M.

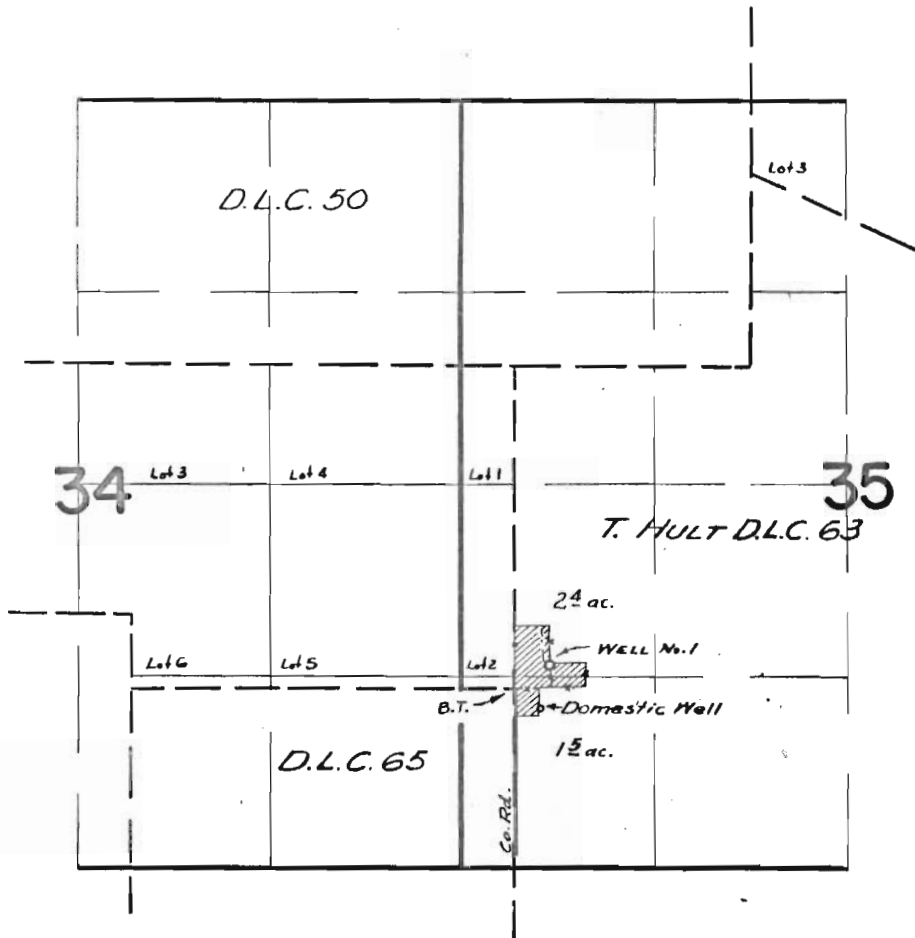

FINAL PROOF SURVEY
UNDER

Application No. G-1314 Permit No. G-1188
IN NAME OF

ALBERT F. & ROY A. DECREEVAL

Surveyed April 10, 1963, by W. B. Bish

T. 2 S. R. 4 W. W.M.

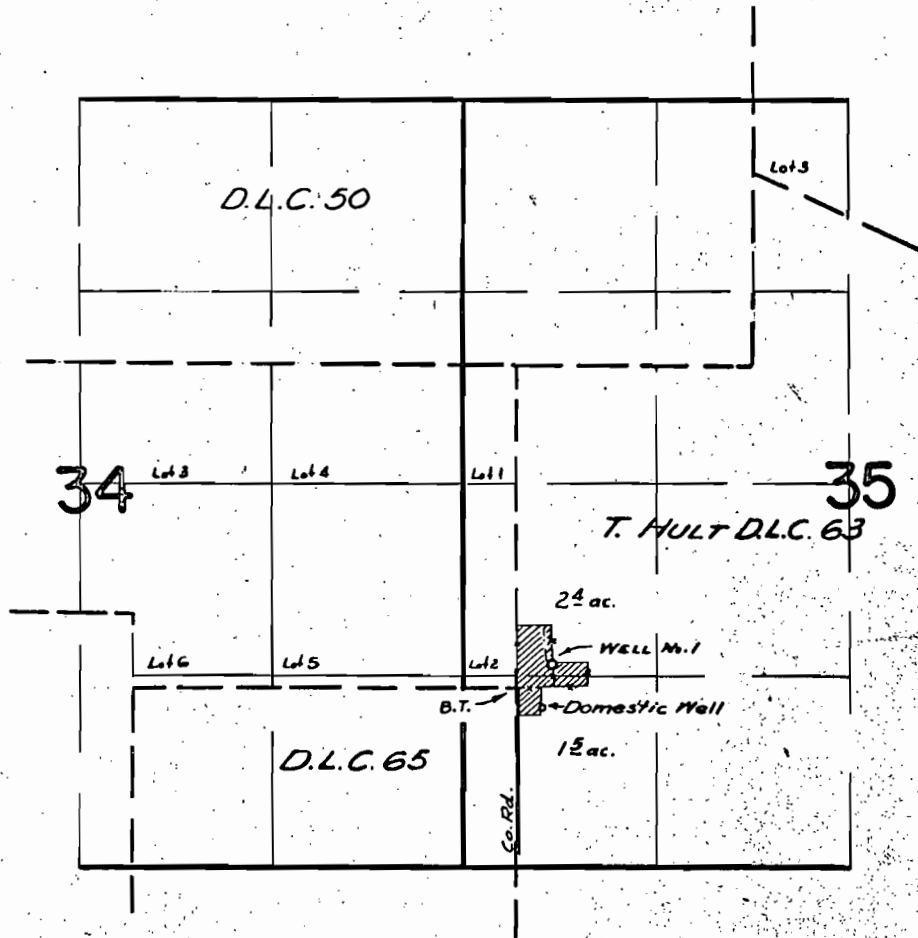

FINAL PROOF SURVEY
UNDER

Application No. G-1314 Permit No. G-1188
IN NAME OF

ALBERT F. & ROY A. DECHEVAL

Surveyed April 10 1963, by M. B. B.

June 11, 1965

Albert F. & Roy A. Decrevel
Route 2, Box 35
Yamhill, Oregon

Gentlemen:

This will acknowledge receipt of your letter of June 7, 1965
in regard to permit G-1188.

In line with your wish to abandon permit G-1188 on well
number two, this office will cancel your permit as outlined in
my certified letter to you dated May 24, 1965.

Very truly yours,

CHRIS L. WHEELER
State Engineer

By
C. O. Bartels
Assistant

COB:caw

Jambill, Ore.
June 7, 1965

Office of State Engineer
Salem, Oregon

RECEIVED
JUN 10 1965

STATE ENGINEER
SALEM, OREGON

Dear Mr. Wheeler,

Your letter of May 25, 1965 granting irrigation water from Well No. 2 permit no. G. 1188 has been received, but as this well was dry last summer there seems to be no point in going on with this matter as I believe it would be unusual for the water to come back in the amount useful for irrigation and as well No. 1 is holding up fine we do not plan to drill further at this time.

Thank you for your kind consideration in this matter.

Sincerely

Wayne D. DeCree

INSTRUCTIONS TO DELIVERING EMPLOYEE

- Deliver *ONLY* to addressee Show address where delivered
(Additional charges required for these services)

RECEIPT

Received the numbered article described on other side.

SIGNATURE OR NAME OF ADDRESSEE *(must always be filled in)*

Albert F. De Crevel

SIGNATURE OF ADDRESSEE'S AGENT, IF ANY

Maybelle T. De Crevel

DATE DELIVERED

SHOW WHERE DELIVERED *(only if requested)*

May 24, 1965

Albert F. & Ray A. Decrevel
Route 2, Box 35
Yamhill, Oregon

Gentlemen:

According to the terms of your permit number G-1188 which is for the appropriation of 0.02 cubic foot per second of water from Well #2 for irrigation of 3.9 acres, complete use of water was to have been made on or before October 1, 1961.

On March 16, 1965, the proof of appropriation of water form in connection with this permit was mailed to you together with the instructions to sign the form and return it to this office together with the statutory recording fee of \$1.00.

On April 16, 1965, a reminder letter calling this to your attention was mailed. To date, we have not received either the proof or any correspondence regarding it.

ORS 537.260 provides: "Whenever the time within which any appropriation under a permit should have been perfected has expired and the owner of the permit fails or refuses within three months thereafter to submit to the State Engineer proof of completion of the appropriation as required by ORS 537.230 and 537.250, the State Engineer may, after 60 days notice by registered mail, order the cancelation of the permit."

In accordance with the provisions of ORS 537.260, you are hereby notified that unless we receive the signed proof form and the certificate recording fee within 60 days from the date of this letter, your permit will be canceled without further notice.

Very truly yours,

CHRIS L. WHEELER
State Engineer

By
C. O. Bartels
Assistant

COB:caw
CERTIFIED -- Return Receipt Requested
CC: Myron Bish

April 16, 1965

Albert F. & Roy A. Decrevel
Route 2, Box 35
Yamhill, Oregon

Gentlemen:

On March 16, 1965, we mailed you a copy of a proof of the certificate in connection with the incomplete water right represented by your permit number G-1188 granting a right to the use of 0.02 c.f.s. from the waters of Well #2 for irrigation and supplemental irrigation of 3.9 acres, together with the instructions that the statement at the bottom of the page be signed and the copy be returned to this office accompanied by the certificate recording fee in the amount of \$1.00.

To date this form has not been received nor has any correspondence regarding reasons for not returning it been received. This is to notify you that unless we receive the signed proof form and the certificate recording fee, or a request for additional time within thirty days from the date of this letter, we will be required to take steps toward the cancelation of this permit.

Very truly yours,

CHRIS L. WHEELER
State Engineer

By
C. O. Bartels
Assistant

COB:caw

STATE OF OREGON
STATE ENGINEER
WATER RESOURCES DEPARTMENT
516 PUBLIC SERVICE BUILDING
SALEM 97310

REFER TO FILE NO. G-1374

March 16, 1965

Albert F. & Roy A. Decrevel
Route 2, Box 35
Yamhill, Oregon

Dear Sirs:

Enclosed is the final proof in connection with the incomplete water right represented by your permit No. G-1188.

The data contained in the proof, which is based on an inspection and survey of your project made by a representative of this department, defines the extent to which your water right has been completed within the terms of your permit. The proof should be dated and signed by you and returned to this office.

Upon receipt of the proof, properly executed and accompanied by the statutory recording fee of \$1, a certificate of water right will be issued confirming the right thereunder and, after being recorded in the county records, will be forwarded to you.

Very truly yours,



CHRIS L. WHEELER
State Engineer

Form 117

Enclosure

caw

G-1314

January 15, 1959

Albert F. and Roy A. Decrevel
Rt. 2, Box 35
Yamhill, Oregon

Gentlemen:

Enclosed find Application No. G-1314, Permit No. G-1188 with
blueprint.

G-1314

January 2, 1959

Albert F. and Roy A. Decreval
Route 2, Box 35
Yamhill, Oregon

Gentlemen:

This will acknowledge receipt of your returned Application No. G-1314 and the accompanying tracing.

Your application now appears to be in satisfactory form and is being placed in line for approval by issuance of a permit with the next group.

Very truly yours,

LEWIS A. STANLEY
State Engineer

By
Trevor Jones, Assistant

bks

December 15, 1958

Albert F. & Roy A. Decrevel
Route 2, Box 35
Yamhill, Oregon

Gentlemen:

This will acknowledge receipt of your returned Application No. G-1314 and the accompanying tracing.

Upon re-examination of your application, it appears that it would be to your advantage to make the following amendments:

Item 3: Amend to read irrigation and supplemental irrigation.

Item 12: Amend to read:

Section 35, SW $\frac{1}{4}$ SW $\frac{1}{4}$ - five acres - supplemental irrigation
Section 35, SW $\frac{1}{2}$ SW $\frac{1}{4}$ - one acre - primary irrigation
Section 35, NW $\frac{1}{4}$ SW $\frac{1}{4}$ - 14 acres - supplemental irrigation

The suggested additions and amendments have been penciled in on the application. If you agree with these suggestions, please ink them in and return the application to us.

Your application and accompanying tracing are enclosed herewith, the application being endorsed so that in order to retain its date of priority it must be returned to this office on or before February 16, 1959.

Very truly yours,

LEWIS A. STANLEY
State Engineer

By

Walter N. Perry, Assistant

WNP:bks
Enc:2

December 3, 1958

Albert F. & Roy A. Decrevel
Route 2, Box 35
Yamhill, Oregon

Gentlemen:

Examination of your Application No. G-1314 has disclosed the following defects:

Item 1: This item should be completed.

Item 3: Since the use of ground water for domestic use of up to 15,000 gallons of water per day is exempt from filing under the Ground Water Law, it would appear that the word "domestic" should be deleted. This quantity is considered adequate for 30 or more families. If domestic use will exceed the 15,000 gallons of water per day, an additional fee of \$10, as provided by law, will be required and also the location of use should be indicated under Item 12.

Item 8: This item should be completed.

Item 12: The area of use must be indicated within specific 1/16ths of a section.

Map: The map must indicate the area of use from well #2 by cross-hatching or shading differently from the area irrigated from well #1, unless both wells jointly serve entire area.

Items 14-18: These items should be completed.

The application and map are returned herewith, the application being endorsed so that in order to retain its date of priority it must be returned to this office on or before February 3, 1959.

Very truly yours,
LEWIS A. STANLEY
State Engineer

By
Walter N. Perry, Assistant

WNP:bks
Enc:2

GR 1314
GR 1549

December 2, 1958

Albert F. & Roy A. De Crevel
Route 2, Box 35
Yamhill, Oregon

Dear Mr. De Crevel:

We are in receipt of your application form for Well #2 and check in the amount of \$15 for which receipt 20534 is enclosed.

It is unfortunate that we did not detect on the original filing of the two registration statements last May that only one filing fee had been submitted. The State Statutes require that each filing be accompanied by a filing fee and we were, therefore, unable to establish two well registration filings to August 4, 1958, which marked the deadline of the registration period provided by the legislature.

ORS 537.605 states that the failure to file a registration statement prior to August 4, 1958, created the presumption that any claim to a vested ground water right has been abandoned and since Well #2 was not registered you were without a recorded water right.

It may be possible, at the time of adjudication, to show to the court that you have not abandoned your claim and the priority date of the water right certificate issued to you at the time of adjudication may be awarded an earlier priority date.

Very truly yours,

LEWIS A. STANLEY
State Engineer

By
Wm. S. Bartholomew
Geologist

WSB:hfv

enc: Receipt No. 20534

Yamhill, Oregon
Nov. 13, 1958

Lewis A. Stanley
Water Resources Dept.
Salem Ore.

RECEIVED
NOV 17 1958
STATE ENGINEER
SALEM, OREGON

Dear Sir:

Your letter of Nov. 7, 1958 has been received. You say that only one of the wells may be filed under Gr. 1549 so I will ask you to file Well No. 1 under that number.

The permit application is enclosed with \$15.00 fee. I couldn't answer all the questions because they didn't seem to apply to an existing well. You already have the map showing the area where water is used.

Your decision not to register both of the wells seems unfair in as much as my applications were received by your office on May 6th, well in advance of the Aug. 4th deadline and I should have been notified that I hadn't sent enough money.

Sincerely
Bess Maybell V. De Crevel
for A. F. + Roy A. De Crevel

P.S. I'm sending another map just in case. But if you don't need it could I have it back.

RECEIVED
MAY 6 1958
STATE ENGINEER
SALEM, OREGON

Registration Statement

REGISTRATION NO. _____

CERTIFICATE NO. _____

OF CLAIMANT OF RIGHT TO APPROPRIATE GROUND WATER

(Under Chapter 708, Oregon Laws 1955.)

*photo in Vault file
34PT*

TO THE STATE ENGINEER OF OREGON:

I, Albert F. and Roy A. DeCrevel
of Rt 2 Box 35 Yamhill Oregon County of Yamhill

State of Oregon, do hereby make application for a certificate of registration as evidence of a right to appropriate ground water.

1. Source from which water is withdrawn is Pump Well
(Flowing well, pump well, infiltration trench, or tunnel)

2. Location is: 2 Miles East 1/2 Miles North from Yamhill
(Approximate distance and direction from nearest city or town)

and is more particularly described as follows: Well # 2

(a) 212 ft. So. 46 ft. E. of the N.E. Cor. of the R. R. Laughlin D.L.C.
(Give distance and bearing to corner of section or other legal subdivision)

being within SW 1/4 OF SW 1/4 of Sec. 35, Twp. 2 S, Rge. 4 W
(Smallest legal subdivision) (N. or S.) (E. or W.)

or (b) within limits of recorded platted property, town or city:
in Lot _____, Block _____ of _____
(Name of plat or addition)

County of Yamhill
(If within city or town, give name)

3. Construction Work was begun on Fall of 1952; was completed on Fall of 1952
(Date) (Date)

and the ground water claimed was first used for the purposes set out below on Fall of 1952
(Date)

since which time the water has been used Continuously
(Continuously or intermittently)

from Fall of 1952 to 1958
(Date) (Date)

4. Quantity of water claimed and used is _____ gallons per minute; _____ acre feet per year.

5. Purpose or Purposes for which water is used Domestic and Irrigation
(Domestic, irrigation, municipal, manufacturing, industrial, etc.)

6. Description of Well: Depth 72 feet. Type Drilled
(Dug or drilled)

diameter 8 inches. Elevation of ground at well site 300 feet, mean sea level.
(As near as known)

Depth to water table 20 feet.

7. Capacity of Well: 10 g.p.m. with Don't know feet drawdown.

_____ g.p.m. with _____ feet drawdown.

Date of test Fall of 1952

If Flowing Well: Measured discharge _____ g.p.m. on _____
(Date)

Shut-in pressure at ground surface _____ lbs. per sq. in. on _____
(Date)

Water is controlled by _____
(Cap, valve, etc.)

If log of well is not available, give name and address of driller. J. L. Wilcox

Mc Minnville Oregon

11. Infiltration Trench: Covered or open

Dimensions: Length ft. Minimum depth ft. Maximum depth ft.

Bottom width ft. Discharge g.p.m. Date of test

12. Tunnel: Type of lining

Dimensions:
(Length, course, and cross sectional size)

Position of water bearing stratum with reference to portal of tunnel

Log of tunnel: (Preceding table for log of well may be used, if desired. Give footage from portal and character of materials, as pertinent.)

13. Pumping Equipment:

(a) Pump Fairbanks Morse Capacity g.p.m.
(Make, type and size)

(b) Motor Single-Phase Capacitor 1 Horse Power
(Type and horsepower)

14. Location of area irrigated or to be irrigated, or place of use if for purposes other than irrigation.

Township North or South	Range E. or W. of Willamette Meridian	Section	Forty-acre Tract	Number Acres To Be Irrigated	Date of Reclamation
2 S	4 W	35	SW $\frac{1}{4}$ of SW $\frac{1}{4}$	6 Acres	
2 S	4 W	35	NW $\frac{1}{4}$ of SW $\frac{1}{4}$	14 Acres	
		Total Under Irrigation		20 Acres	
		From Both Wells			

15. If the ground water supply is supplemental to an existing water supply, identification of any application for a permit, permit, certificate or adjudicated right to appropriate water made or held by the registrant.

Township 25 Range 4W, W.M.

North

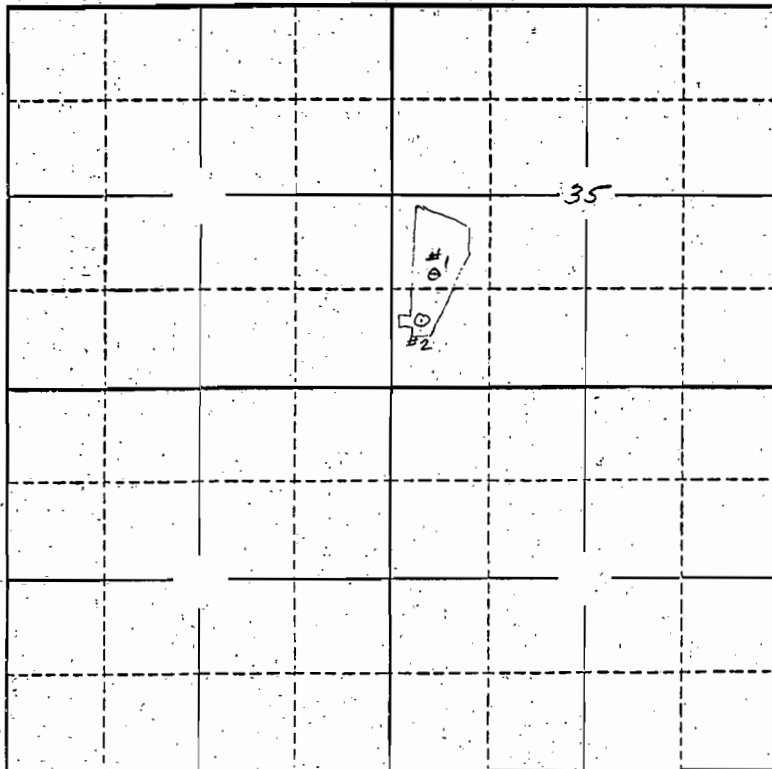

Locate well and acreage of irrigated land on plat.

Scale: 2" = 1 Mile

STATE OF OREGON

County of Yamhill

} ss.

I, Albert F. DeCrevel, being first duly sworn, do hereby certify that I have read the foregoing Registration Statement and that all of the items therein contained are true to the best of my knowledge and belief.

Albert F. DeCrevel
(Signature of Registrant)

Subscribed and sworn to before me this 3rd day of May, 1958

My commission expires NOTARY PUBLIC FOR OREGON
My Commission Expires May 1, 1959

H. S. ...
(Notary Public)

(SEAL)

CERTIFICATE OF REGISTRATION

STATE OF OREGON

County of Marion

} ss.

This is to certify that the foregoing Registration Statement was received in the office of the State Engineer on the 6th day of May, 1958, at 8:00 o'clock A.M. and has been duly recorded in said office in Book No. _____ of Registration Statements on page _____

Construction shall be completed by _____, 19____, and the water completely applied to beneficial use by _____, 19____.

Witness my hand this _____ day of _____, 19____.

(State Engineer)

By _____
(Deputy)

RECEIVED
NOV 17 1958

STATE ENGINEER
SALEM, OREGON

PARCEL 1: Part of the Thomas B. Hutt Donation Land Claim #63 in Township 2 South, Range 4 West of the Willamette Meridian, in Yamhill County, Oregon, described as follows:

Beginning at an iron pipe at the North East corner of the R. R. Laughlin Donation Land Claim #62; thence South $0^{\circ} 18'$ West along the West line of said Thomas B. Hutt Donation Land Claim, 7.39 chains to the North line of land conveyed to Peter Zimmerman by Deed recorded August 24, 1937 in Book 113, Page 132, Deed Records; thence East along the North line of said Zimmerman tract 6.08 chains to angle in said Zimmerman tract; thence North $15^{\circ} 30'$ East along the Westerly line of said Zimmerman tract to a point due East of the place of beginning; thence West 8.095 chains to place of beginning.

Excepting therefrom the following described tract: Beginning at the North East corner of the R. R. Laughlin Donation Land Claim #62; thence South $0^{\circ} 18'$ West along the West line of the Thomas B. Hutt Donation Land Claim 479.8 feet; thence East 40 feet; thence North 200 feet; thence North $0^{\circ} 18'$ East 279.8 feet; thence West 40 feet to the place of beginning.

PARCEL 2: A tract of land in the R. R. Laughlin Donation Land Claim No. 62 in Township 2 South, Range 4 West of the Willamette Meridian in Yamhill County, Oregon, described as follows:

Beginning at a point on the East line of and South 120 feet from the North East corner of said Donation Land Claim; thence West parallel with the North line of said D.L.C., 230 feet; thence South parallel with the East line of said Donation Land Claim 180 feet; thence East, parallel with the North line of said Claim 230 feet to the East line of said Claim; thence North 180 feet to the place of beginning.

Plat of
 the Albert F. and Roy De Crevel Acreage
 in the R.R. Laughlin & Thomas Hutt D.L.C.'s in
 Sections 35:T2S:R4W: Willamette Meridian
 Compiled from Aerial Photo # 3D132 and from
 Yamhill County Assessors and Surveyors Records
 By M.H. Kraft Scale 1" = 400'

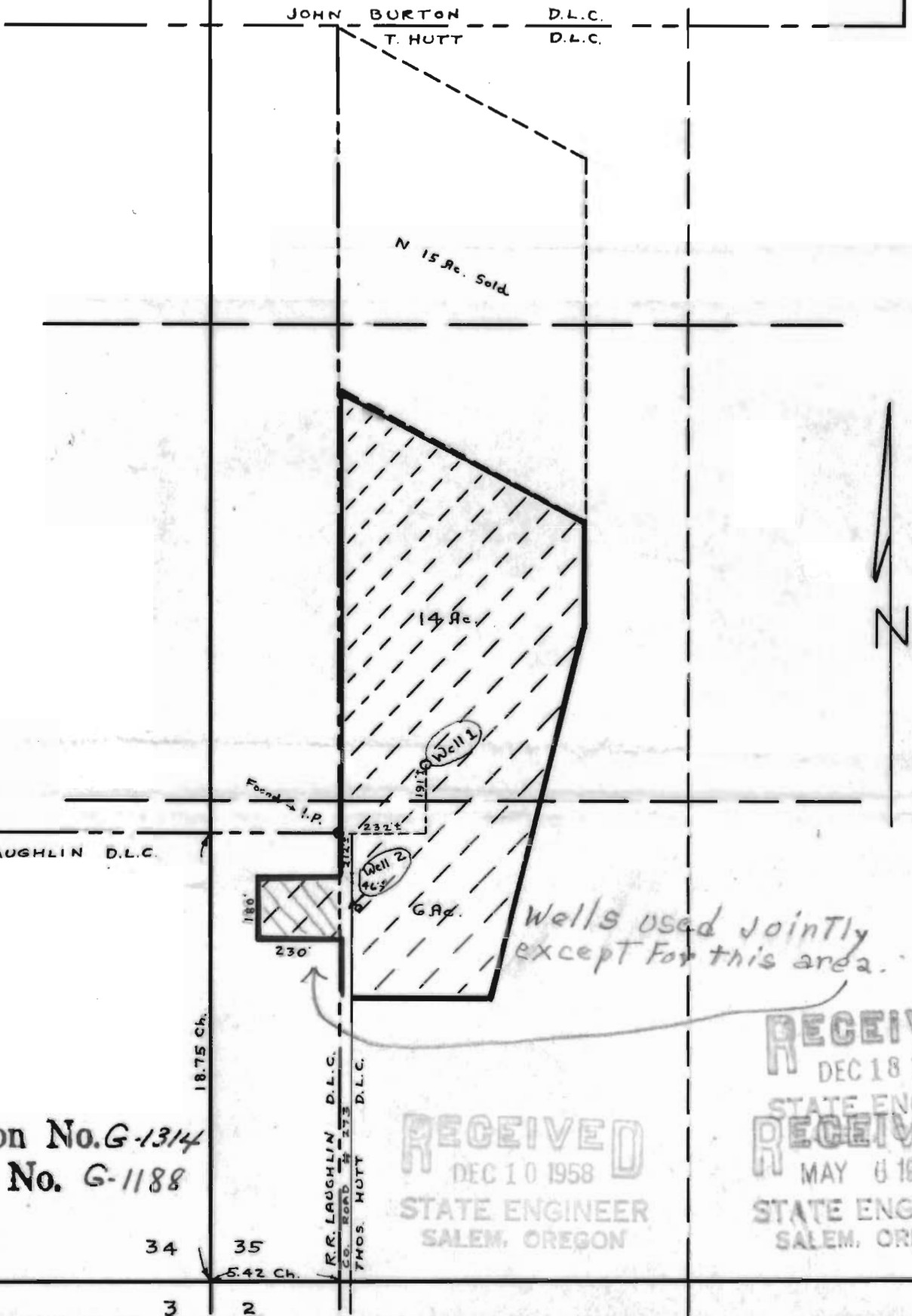

Application No. G-1314
 Permit No. G-1188

RECEIVED
 DEC 10 1958
 STATE ENGINEER
 SALEM, OREGON

RECEIVED
 DEC 18 1958
 STATE ENGINEER
 RECEIVED
 MAY 6 1958
 STATE ENGINEER
 SALEM, OREGON