

Standard Reservoir Application Map for Bruce and Jeanne Strange

T. 9S R. 27E Section 5 and 8

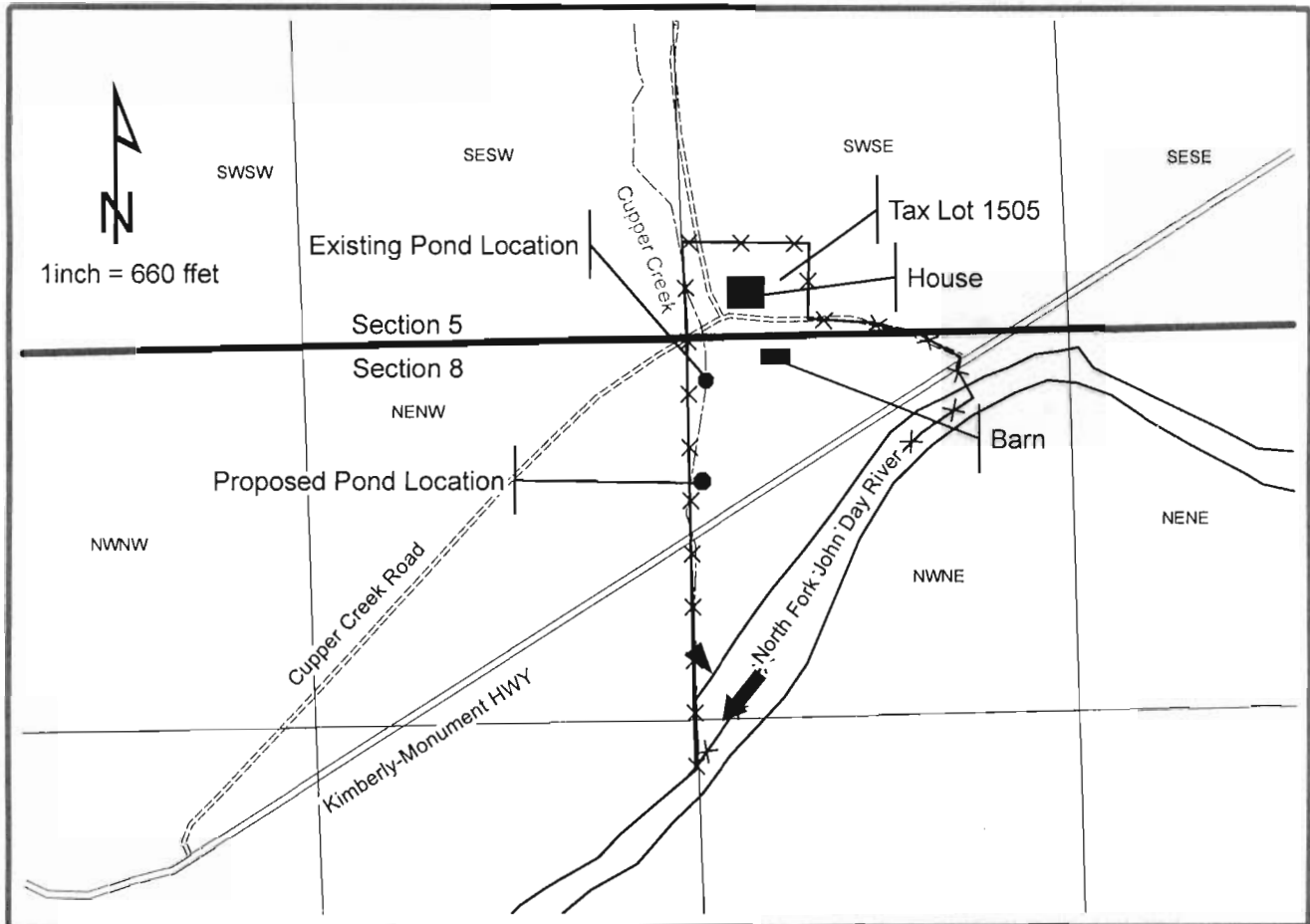

Existing Pond location is approximately 150 feet South and 2590 feet West of the NE corner of Section 8, T. 9S R. 27E W.M.

Section 8 being within the NW NE section 8
T. 9S R. 27E W.M.

Proposed Pond location is approximately 510 feet South and 2590 feet West of the NE corner of Section 8, T. 9S R. 27E W.M.

Section 8 being within the NW NE section 8
T. 9S R. 27E W.M.

RECEIVED

JUL 28 2010

WATER RESOURCES DEPT
SALEM, OREGON