

- Central Point
- Eagle Point
- Gold Hill
- Jacksonville
- Medford
- Phoenix
- Rogue River
- Shady Cove
- Talent

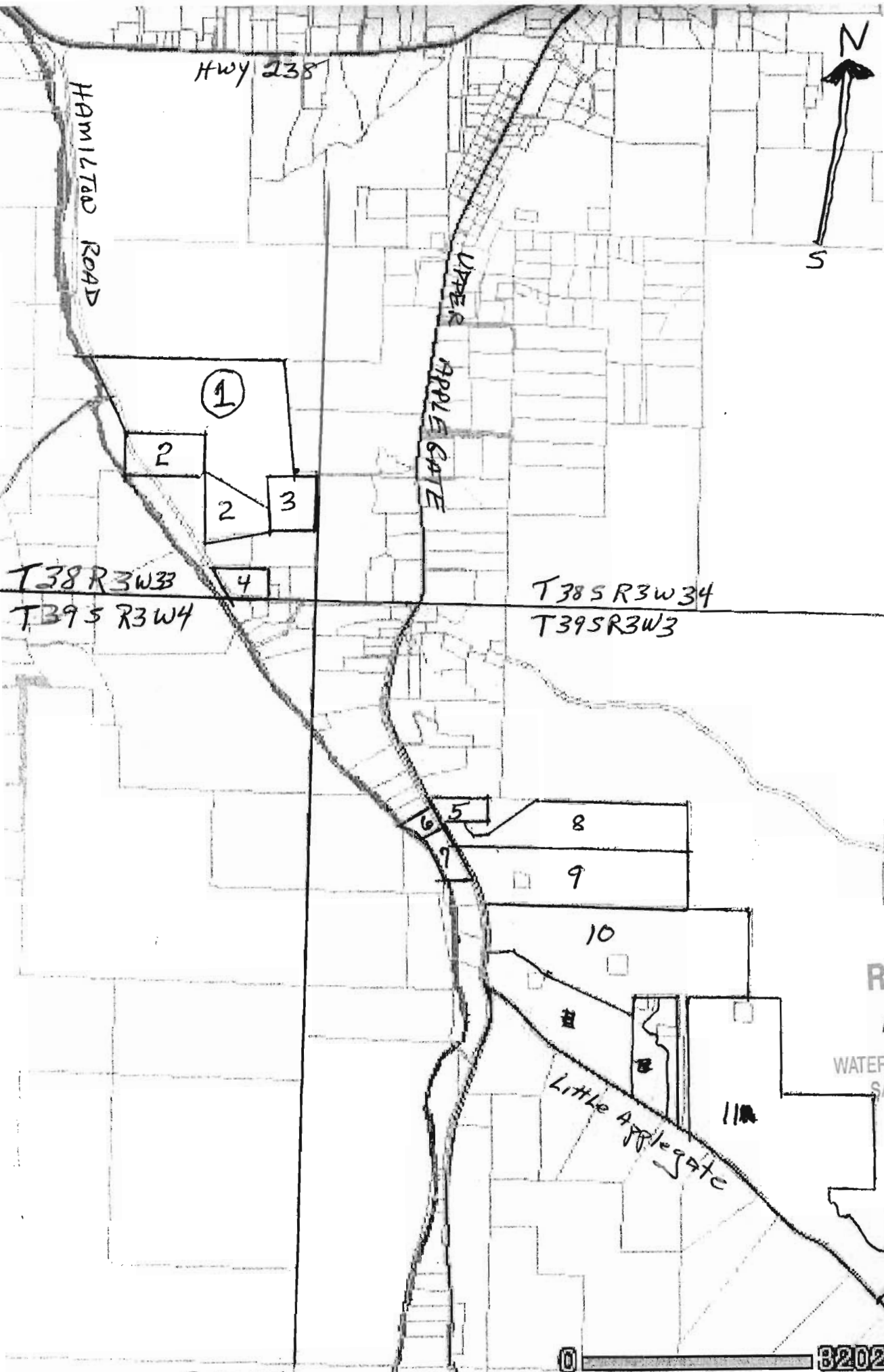

- ① STAGE left FARM
- ② STONE FAMILY TRUST
- ③ H. WRIGHT
- ④ MILTON
- ⑤ Babbit
- ⑥ CHRISTOFFERSON
- ⑦ MOOSMAN
- ⑧ W. WRIGHT
- ⑨ MARVIN TRUST
- ⑩ MCTAGGART
- ⑪ ~~ARMSTRONG~~
- ⑫ Bank of America

RECEIVED

AUG 11 2010

WATER RESOURCES DEPT
SALEM, OREGON



JACKSON COUNTY
Oregon

This map is based on a digital data compiled by Jackson County Fr of sources. Jackson County can responsibility for errors, omission: positional accuracy. There are n warranties, expressed or implied

S-87646

0 3202

Application to use Stored Water
Applegate Irrigation Corporation

NE1/4SW1/4 SECTION 3, T.39S., R.3W., W.M.
JACKSON COUNTY, OREGON

Owner

CARVER AND PATRICIA MOOSMAN
2444 UPPER APPLGATE ROAD
JACKSONVILLE, OREGON 97530

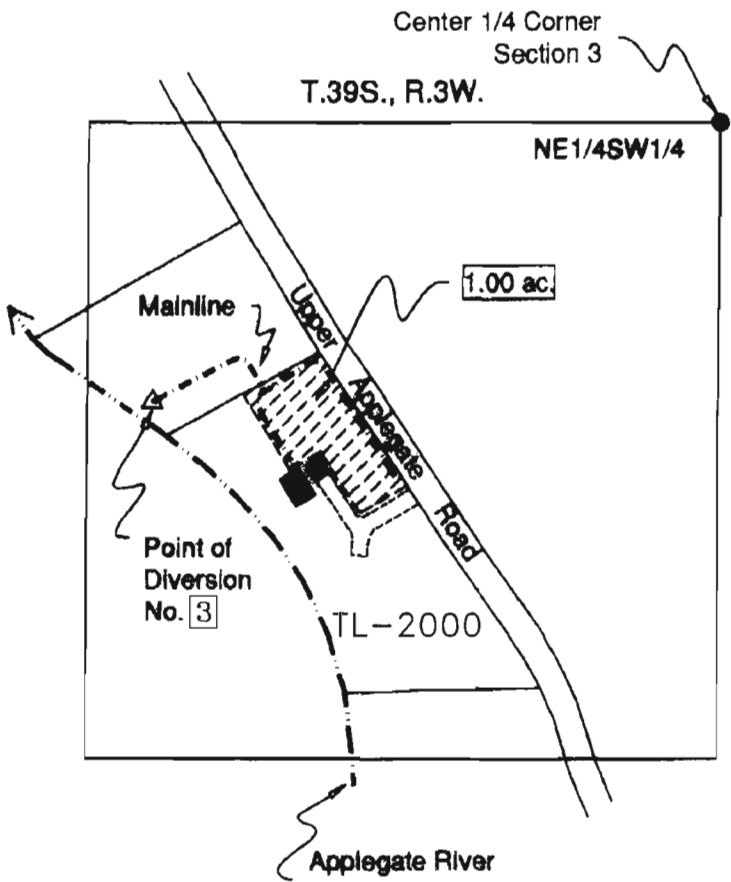

Scale: 1"=400'

Date: September 28, 2005

LEGEND

- Found Survey Monument
- Denotes Building
- Denotes Driveway
- - - Denotes Mainline Pipe
- ▨ Denotes Area Under Special Order Volume 59 Pages 408-409

Point of Diversion No. 3 - Situated
1180 ft. West and 580 ft. South
from Center One-Quarter Corner,
Section 3.

RECEIVED

AUG 11 2010

WATER RESOURCES DEPT
SALEM, OREGON

RECEIVED
OCT 13 2010
WR RESOURCES DEPT
SALEM, OREGON

Copy of COBU map for:
Certificate 81692

Source - This Application:
Applegate Lake Reservoir
Permit R-7810

This map was prepared for the purpose of identifying the location of a water right only and is not intended to provide legal dimensions or location of property ownership.

S-87646

Application to use Stored Water
Applegate Irrigation Corporation

NE1/4SE1/4 & SE1/4SE1/4 Section 33, T. 38 S., R. 3 W., W.M.
Jackson County, Oregon

Owner

Herschel E. and Roberta C. Wright
1388 Upper Applegate Road
Jacksonville, OR. 97530

RECEIVED

AUG 01 2005

WATER RESOURCES DEPT
SALEM, OREGON

Point of Diversion No. 2 - 1250 ft West and
20 ft. South of the N.E. Corner Section 4.

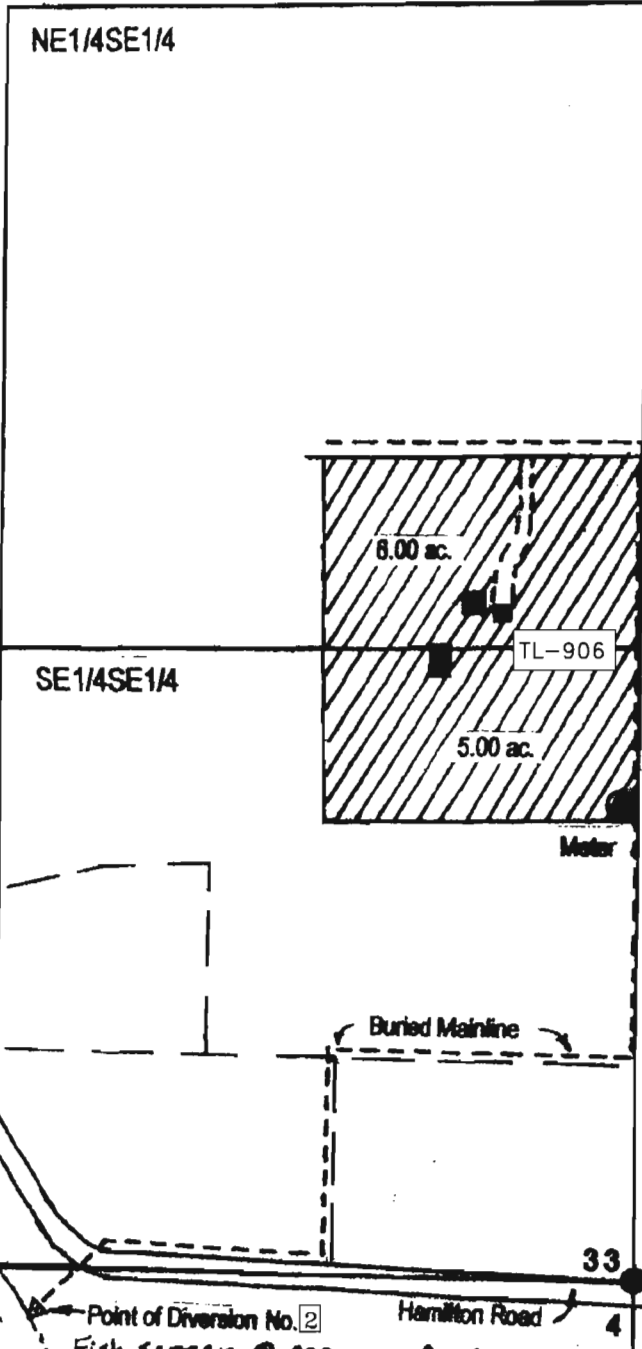

To Upper Applegate Rd.

LEGEND



Date: June 17, 2005
Scale: 1" = 400'

Found Survey Monument
Denotes Building

Denote area under Special Order
Volume 56, Pages 2284-2286,
Priority Date September 1, 1857.

RECEIVED

AUG 11 2010

WATER RESOURCES DEPT
SALEM, OREGON

Source:
Applegate Lake Reservoir
Permit R-7810

This map was prepared for the purpose of
identifying the location of a water right only
and is not intended to provide legal dimensions
or location of property ownership.

Copy of COBU map for:
Certificate 81949

S-87646

Application to use Stored Water

SE1/4SE1/4 Section 33, T. 38 S., R. 3 W., W.M.

Jackson County, Oregon

Owner

Daniel E. and Marilyn F. Milton

560 Hamilton Road

Jacksonville, OR. 97530

Applegate Irrigation Corporation

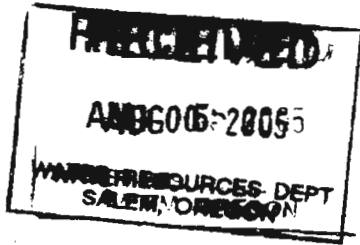

T. 38 S., R. 3 W., Sec. 3

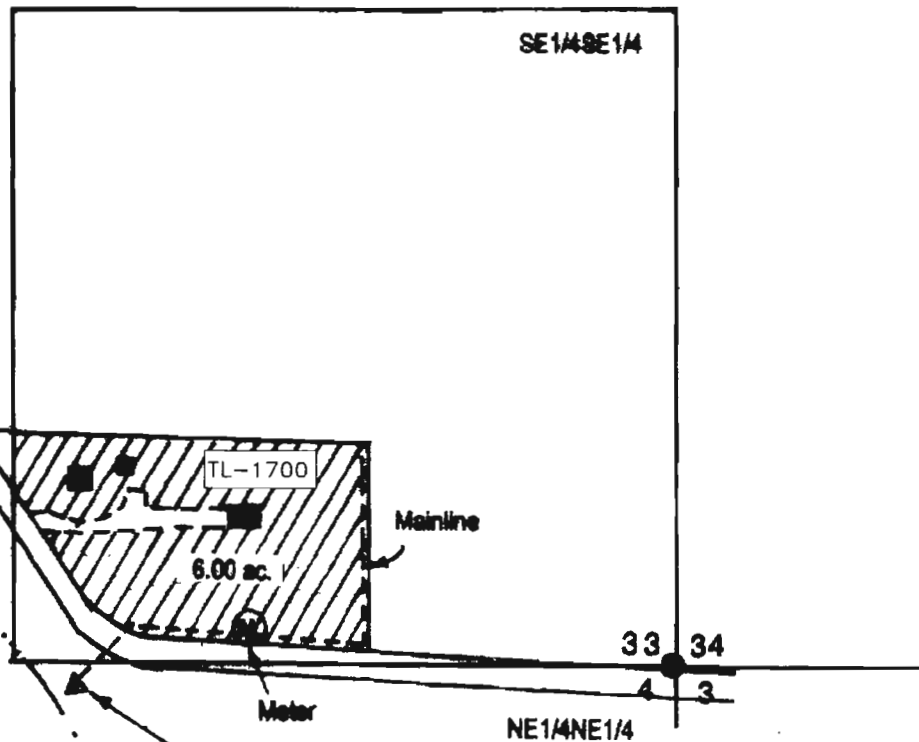

LEGEND



Date: June 17, 2005

Scale: 1" = 400'

- Found Survey Monument
- Denotes Building

▨ Denotes area under Special Order
 Volume 56, Pages 2293-2295, Priority
 Date September 1, 1857.

Source:
 Applegate Lake Reservoir
 Permit R-7810

Point of Diversion No. 2 - 1250 ft. West and
 20 ft. South from N.E. Corner Section 4.
 Fish screen @ 100 per CWR
 RL

Copy of COBU map for:
 Certificate 81950

This map was prepared for the purpose of
 identifying the location of a water right only
 and is not intended to provide legal dimensions
 or location of property ownership.

21763-5

Application to use Stored Water
 Applegate Irrigation Corporation

NE1/4SW1/4, SEC. 3, T.39S., R.3W., W.M.
 JACKSON COUNTY, OREGON

Owner

WILLIAM D. WRIGHT
 2433 UPPER APPELGATE ROAD
 JACKSONVILLE, OREGON 97530

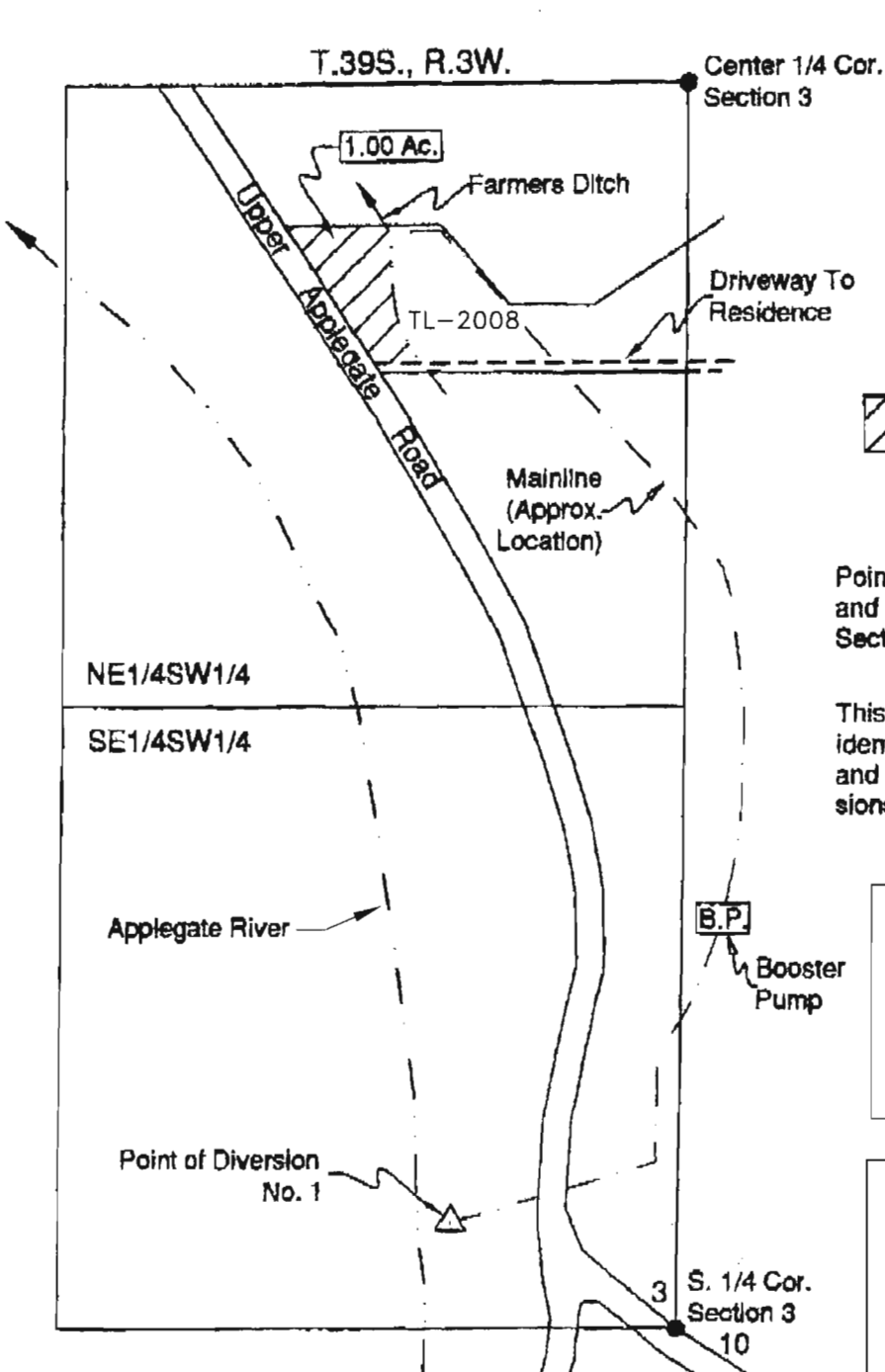

Scale: 1"=400'
 Date: July 19, 2006

RECEIVED

AUG 11 2010

WATER RESOURCES DEPT
 SALEM, OREGON

LEGEND

- Found Survey Monument
-  Denotes Area Under Special Order Volume 59 Pages 464-467, Priority Date Sept. 1, 1857.

Point of Diversion No. 1 - Situated 480' West and 230' North of South One-Quarter Corner, Section 3. Fish Screen at Point of Diversion

This map was prepared for the purpose of identifying the location of a water right only and is not intended to provide legal dimensions or location of property ownership.

Copy of COBU map for:
 Certificate 85321

Source - This Application:
 Applegate Lake Reservoir
 Permit R-7810

Application to use Stored Water
 Applegate Irrigation Corporation

NE1/4SW1/4, SEC. 3, T.39S., R.3W., W.M.
 JACKSON COUNTY, OREGON

Owner

JOHN & LYNDA BABBITT
 2345 UPPER APPLGATE ROAD
 JACKSONVILLE, OR 97530
 Formerly
 John Blum

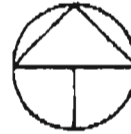
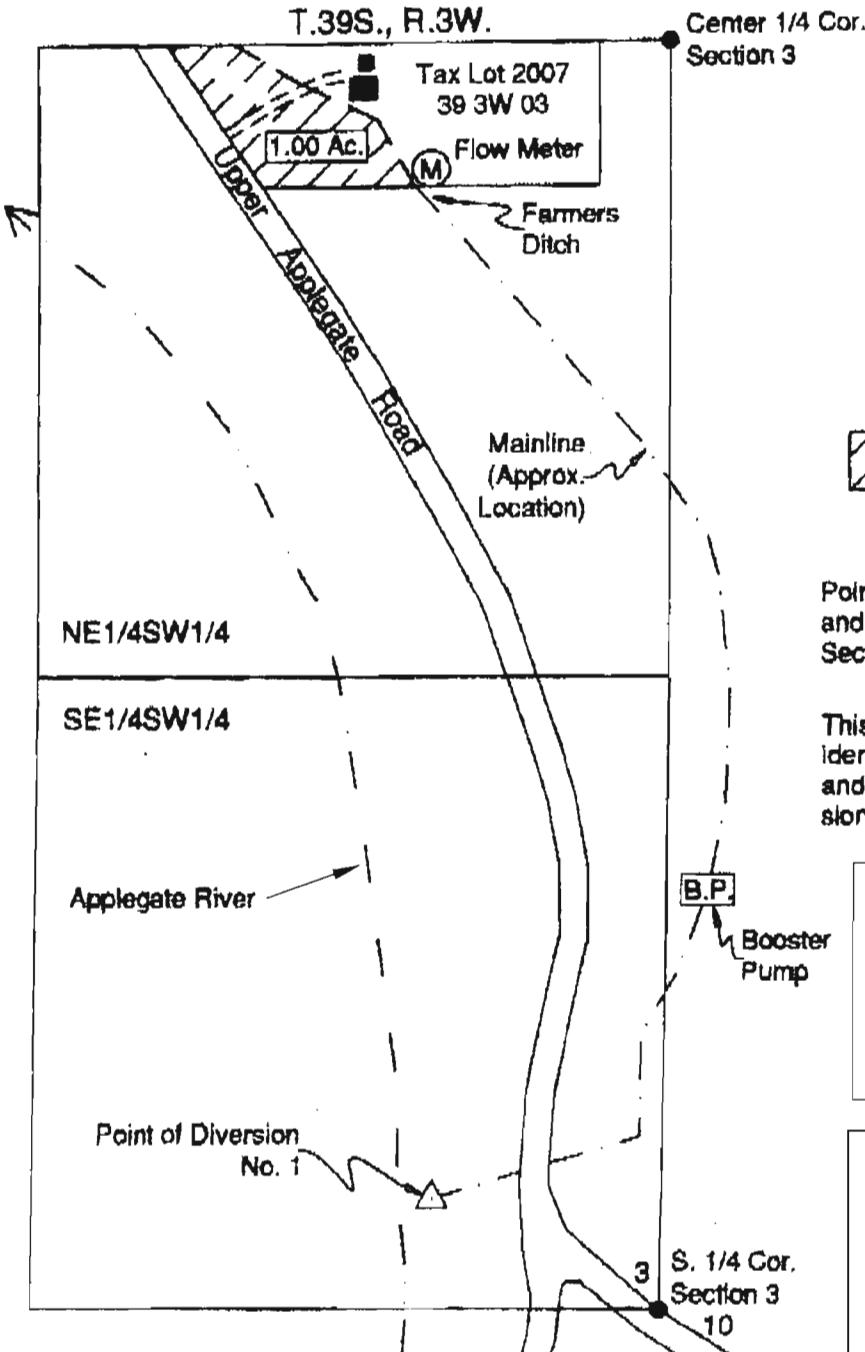

N RECEIVED

Scale: 1"=400'
 Date: July 19, 2006 AUG 11 2010

WATER RESOURCES DEPT
 SALEM, OREGON

LEGEND

- Found Survey Monument
- Denotes Building
- ▨ Denotes Area Under Special Order Volume 59 Pages 402-405, Priority Date Sept. 1, 1857.

Point of Diversion No. 1 - Situated 480' West and 230' North of South One-Quarter Corner, Section 3. Fish Screen at Point of Diversion

This map was prepared for the purpose of identifying the location of a water right only and is not intended to provide legal dimensions or location of property ownership.

Copy of COBU map for:
 Certificate 85320

Source - This Application:
 Applegate Lake Reservoir
 Permit R-7810

Application to use Stored Water
Applegate Irrigation Corporation

NE1/4SW1/4 SECTION 3, T.39S., R.3W., W.M.
JACKSON COUNTY, OREGON

Owner

WILLIAM P. CHRISTOFFERSON
2384 UPPER APPLIGATE ROAD
JACKSONVILLE, OREGON 97530

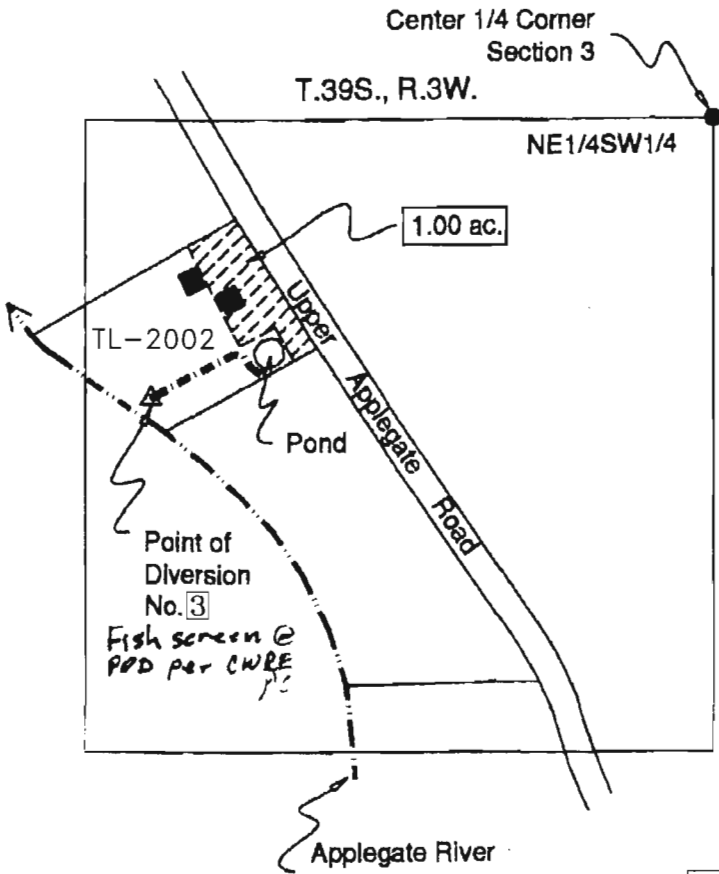

Scale: 1"=400'

Date: September 26, 2005

LEGEND

- Found Survey Monument
- Denotes Building
- ▬▬▬ Denotes Driveway
- - - Denotes Mainline Pipe
- ▨ Denotes Area Under Special Order Volume 59 Pages 414-417

Point of Diversion No. 1 - Situated
1180 ft. West and 580 ft. South
from Center One-Quarter Corner,
Section 3.

RECEIVED

AUG 11 2010

WATER RESOURCES DEPT
SALEM, OREGON

Copy of COBU map for:
Certificate 85290

RECEIVED

OCT 11 2005

WATER RESOURCES DEPT
SALEM, OREGON

Source - This Application:
Applegate Lake Reservoir
Permit R-7810

This map was prepared for the purpose of
identifying the location of a water right only
and is not intended to provide legal dimen-
sions or location of property ownership.

S-87646

Application to use Stored Water
 Applegate Irrigation Corporation

NE1/4SW1/4, SEC. 3, T.39S., R.3W., W.M.
 JACKSON COUNTY, OREGON

Owner
WILLIAM D. WRIGHT
 2433 UPPER APPLGATE ROAD
 JACKSONVILLE, OREGON 97530



Scale: 1"=400'
 Date: July 19, 2006

LEGEND

- Found Survey Monument
- Denotes Building
- ▨ Denotes Area Under Special Order Volume 58 Pages 475-478, Priority Date May 29, 1916.

Point of Diversion No. 1 - Situated 480' West and 230' North of South One-Quarter Corner, Section 3. Fish Screen at Point of Diversion

This map was prepared for the purpose of identifying the location of a water right only and is not intended to provide legal dimensions or location of property ownership.

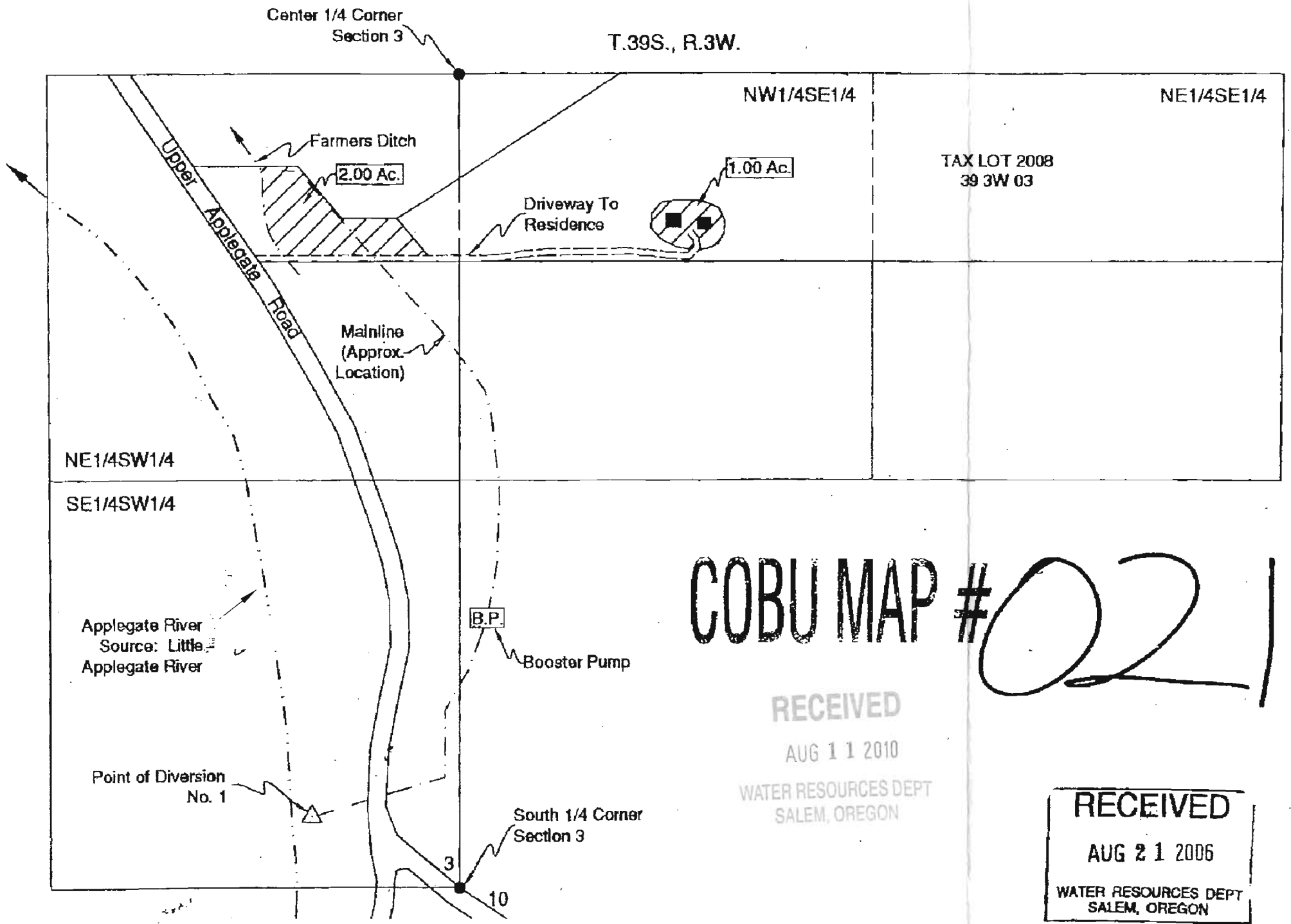

COBU MAP #0217

RECEIVED

AUG 11 2010

WATER RESOURCES DEPT
 SALEM, OREGON

RECEIVED

AUG 21 2006

WATER RESOURCES DEPT
 SALEM, OREGON

Copy of COBU map for:
 Certificate 85735
 (Map 2 of 2)

Source - This Application:
 Applegate Lake Reservoir
 Permit R-7810

Application to use Stored Water

Applegate Irrigation Corporation

LOTS 2, 3, 4 AND 5, NE1/4SE1/4, SECTION 33
T.38S., R.3W., W.M.
JACKSON COUNTY, OREGON

Owner

STAGE LEFT FARM, LLC
CHRISTOPHER W. COMBS
10670 ROCHESTER AVE.
LOS ANGELES CA, 90025

Formerly
JAMES & SUSAN K. SPENCER

T.38S., R.3W.

RECEIVED

AUG 1 1 2010

WATER RESOURCES DEPT
SALEM, OREGON

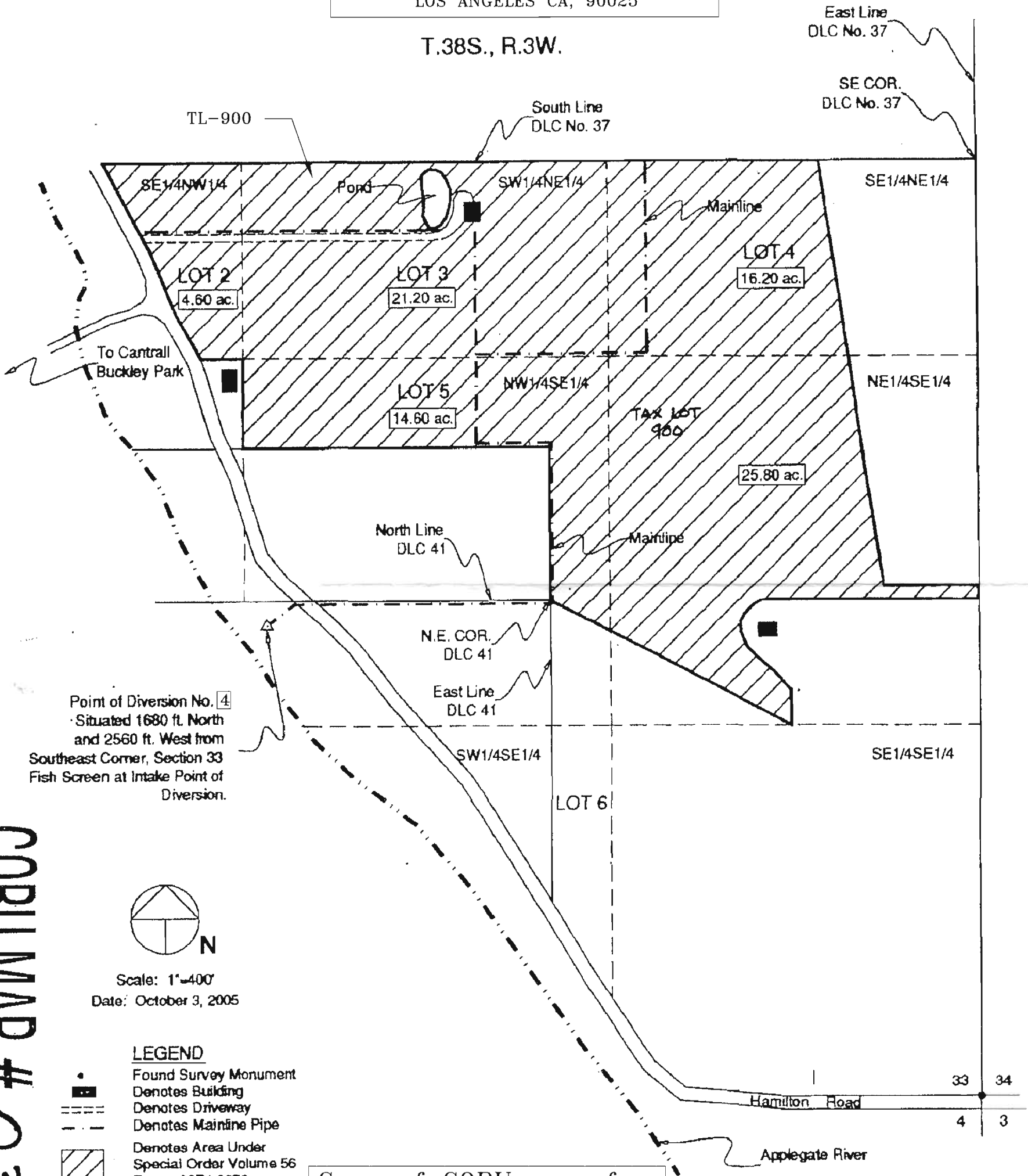

COBU MAP # 0338

Copy of COBU map for:
Certificate 85462

Source - This Application
Applegate Lake Reservoir
Permit R-7810

This map was prepared for the purpose of identifying the location of a water right only and is not intended to provide legal dimensions or location of property ownership.

RECEIVED

MAR 1 2 2008

WATER RESOURCES DEPT
SALEM, OREGON

S-87646

Application to use Stored Water
Applegate Irrigation Corporation

SW1/4SW1/4, SEC. 2, SE1/4SE1/4, SW1/4SW1/4, SEC. 3
NE1/4NE1/4, SEC. 10, T.39S., R.3W., W.M.
JACKSON COUNTY, OREGON

Owner

WILLIAM JAMES AND LORI McTAGGART
495 LITTLE APPLGATE ROAD
JACKSONVILLE, OREGON 97530

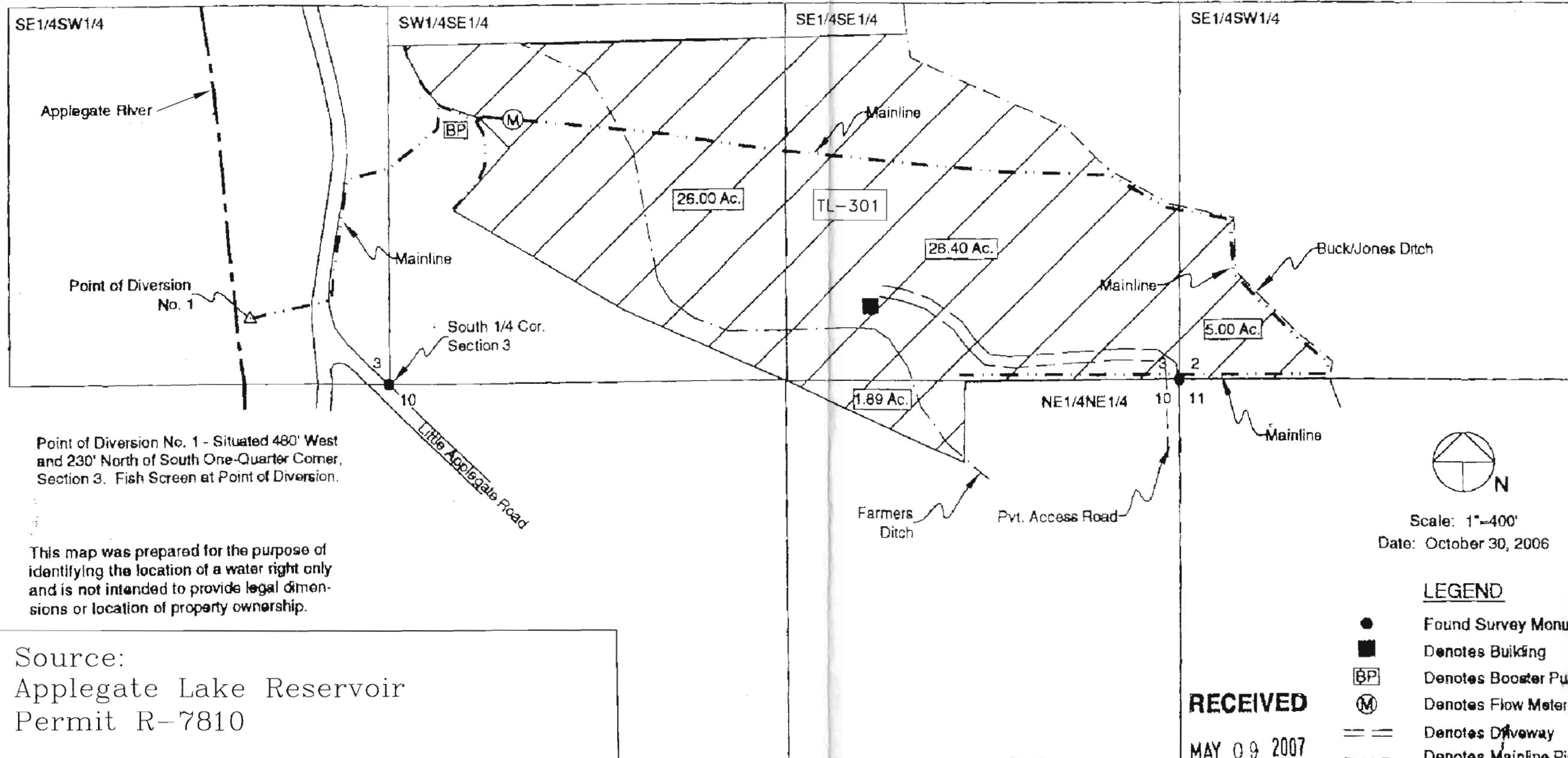

Point of Diversion No. 1 - Situated 480' West and 230' North of South One-Quarter Corner, Section 3. Fish Screen at Point of Diversion.

This map was prepared for the purpose of identifying the location of a water right only and is not intended to provide legal dimensions or location of property ownership.

Source:
Applegate Lake Reservoir
Permit R-7810

Copy of COBU Map for:
Certificate 85461

Scale: 1"=400'
Date: October 30, 2006

LEGEND

- Found Survey Monument
- Denotes Building
- BP Denotes Booster Pump
- M Denotes Flow Meter
- == Denotes Driveway
- - - Denotes Mainline Pipe
- ▨ Denotes Area Under Special Order Volume 61
Pages 434-436, Priority
Date: 1905

RECEIVED

MAY 09 2007

WATER RESOURCES DEPT
SALEM, OREGON

RECEIVED

AUG 11 2010

WATER RESOURCES DEPT
SALEM, OREGON

COBU MAP # 0261

0-25460

Application to use Stored Water
Applegate Irrigation Corporation

NE1/4NE1/4, SE1/4NE1/4
SEC. 10, T.39S., R.3W., W.M.
JACKSON COUNTY, OREGON

Owner

WILLIAM JAMES AND LORI McTAGGART
495 LITTLE APPLGATE ROAD
JACKSONVILLE, OREGON 97530



RECEIVED

AUG 11 2010

Scale: 1"=400'
Date: July 19, 2006

WATER RESOURCES DEPT
SALEM, OREGON

LEGEND

- Found Survey Monument
- === Denotes Driveway
- - - Denotes Mainline Pipe
- BP/FM Denotes Booster Pump & Flow Meter
- [Hatched Box] Denotes Area Under Special Order
Volume 61, Pages 421-423,
Priority Date 1854

Point of Diversion No. 1 - Situated 480' West
and 230' North of South One-Quarter Corner,
Section 3. Fish Screen at Point of Diversion.

This map was prepared for the purpose of
identifying the location of a water right only
and is not intended to provide legal dimen-
sions or location of property ownership.

RECEIVED

MAY 09 2010

WATER RESOURCES DEPT
SALEM, OREGON

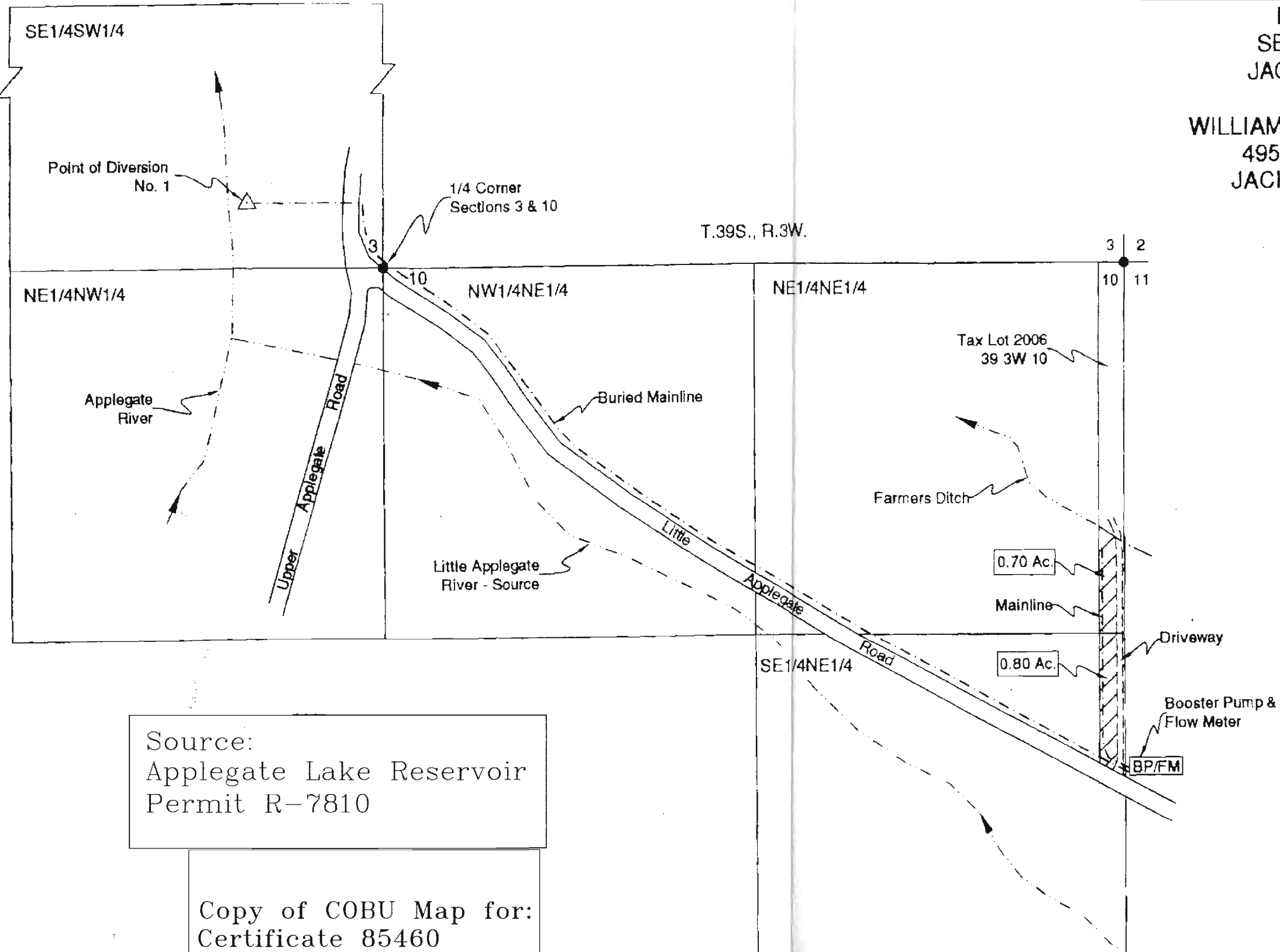

Source:
Applegate Lake Reservoir
Permit R-7810

Copy of COBU Map for:
Certificate 85460

COBU MAP # 0262

S-87646

T.39S., R.3W.

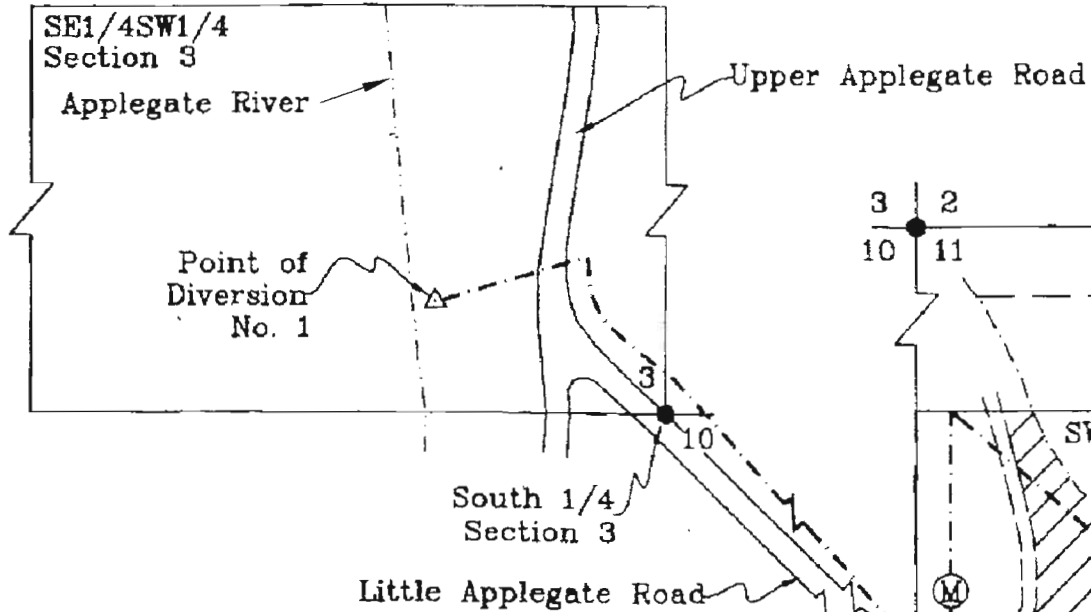

Application to use Stored Water
Applegate Irrigation Corporation

SECTION 11, T.39S., R.3W., W.M.
JACKSON COUNTY, OREGON
Owner

Bank of America National Association
7255 Bay Meadows Way
Jacksonville, FL 32256

Formerly
Phillip A. & Merrell M. Schwimmer

Note: DLC and Govt. Lot lines projected from GLO record maps. Portions of the NW1/4SW1/4, NE1/4SW1/4, and NW1/4SE1/4 are within the R.J. Camerons Mining Claim No. 38.

This map was prepared for the purpose of identifying the location of a water right only and is not intended to provide legal dimensions or location of property ownership.



Scale: 1"=400'

Date: October 17, 2007

RECEIVED

DEC 05 2007

WATER RESOURCES DEPT
SALEM, OREGON

LEGEND

- Found Survey Monument
- === Denotes Driveway
- Ⓟ Denotes Booster Pump
- Ⓜ Denotes Flow Meter
- - - Denotes Mainline Pipe
- - - Denotes DLC or Govt. Lot Projected Line
- ▨ Denotes Area Under Special Order
Volume 61, Pages 415-417

Point of Diversion No. 1 - Situated 480' west and 230' north of south one-quarter corner, Section 3. Fish screen at Point of Diversion.

Source:
Applegate Lake Reservoir
Permit R-7810

Copy of COBU Map for:
Certificate 85728

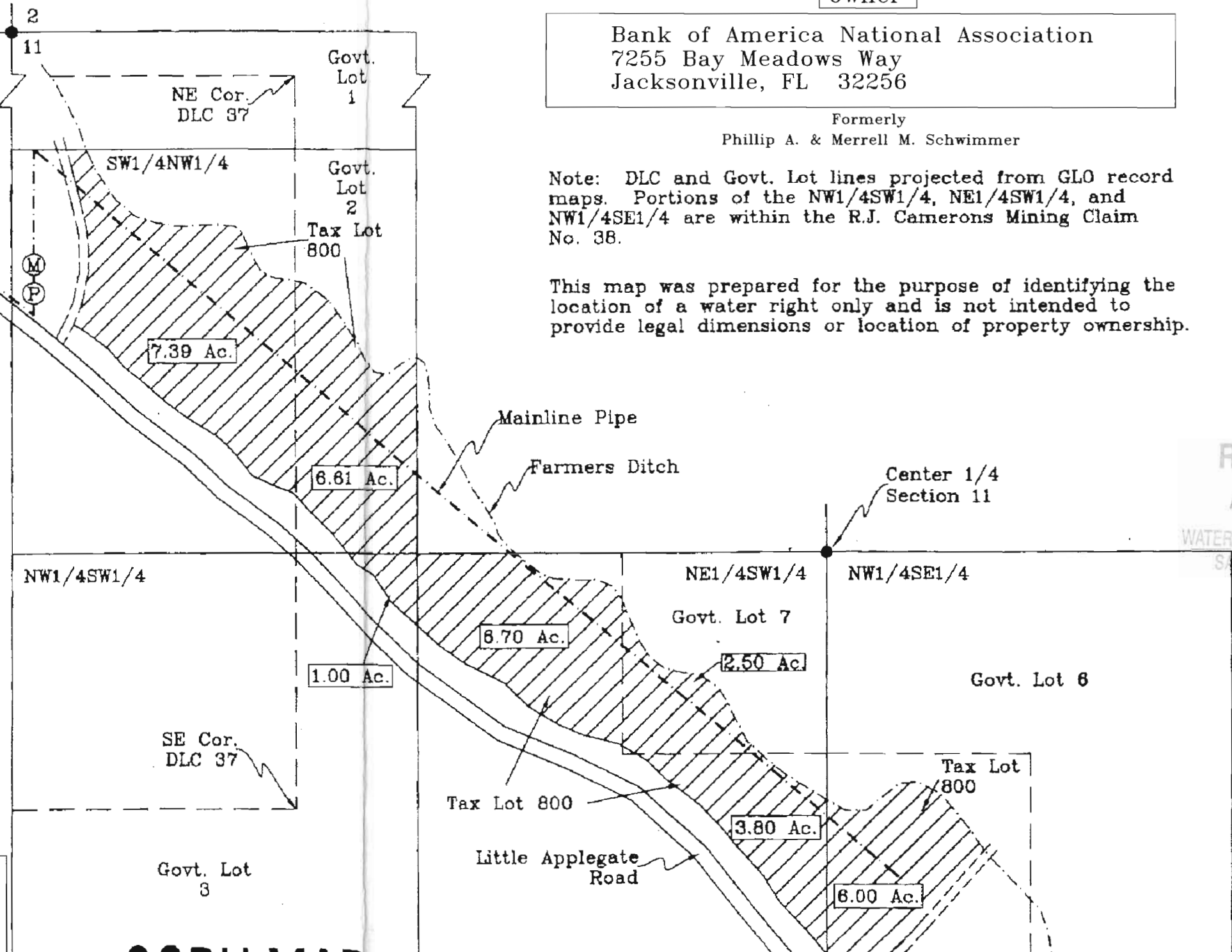

RECEIVED

AUG 11 2010

WATER RESOURCES DEPT
SALEM, OREGON

COBU MAP # 0311

Application to use Stored Water
Applegate Irrigation Corporation

NW1/4NW1/4, SECTION 11, T.39S., R.3W., W.M.
JACKSON COUNTY, OREGON

Owner

Bank of America National Association
7255 Bay Meadows Way
Jacksonville, FL 32256

Formerly
Phillip A. & Merrell M. Schwimmer

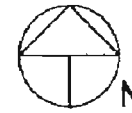

Scale: 1"=400'
Date: August 7, 2006

LEGEND

- Found Survey Monument
- Denotes Building
- BP Denotes Booster Pump
- Ⓜ Denotes Flow Meter
- === Denotes Driveway
- - - Denotes Mainline Pipe
- ▨ Denotes Area Under Special Order Volume 61 Pages 427-429, Priority Date: 1908

RECEIVED
AUG 11 2010
WATER RESOURCES DEPT
SALEM OREGON

Point of Diversion No. 1 - Situated 480' West and 230' North of South One-Quarter Corner, Section 3. Fish Screen at Point of Diversion.

This map was prepared for the purpose of identifying the location of a water right only and is not intended to provide legal dimensions or location of property ownership.

Source:
Applegate Lake Reservoir
Permit R-7810

Copy of COBU Map for:
Certificate 85632

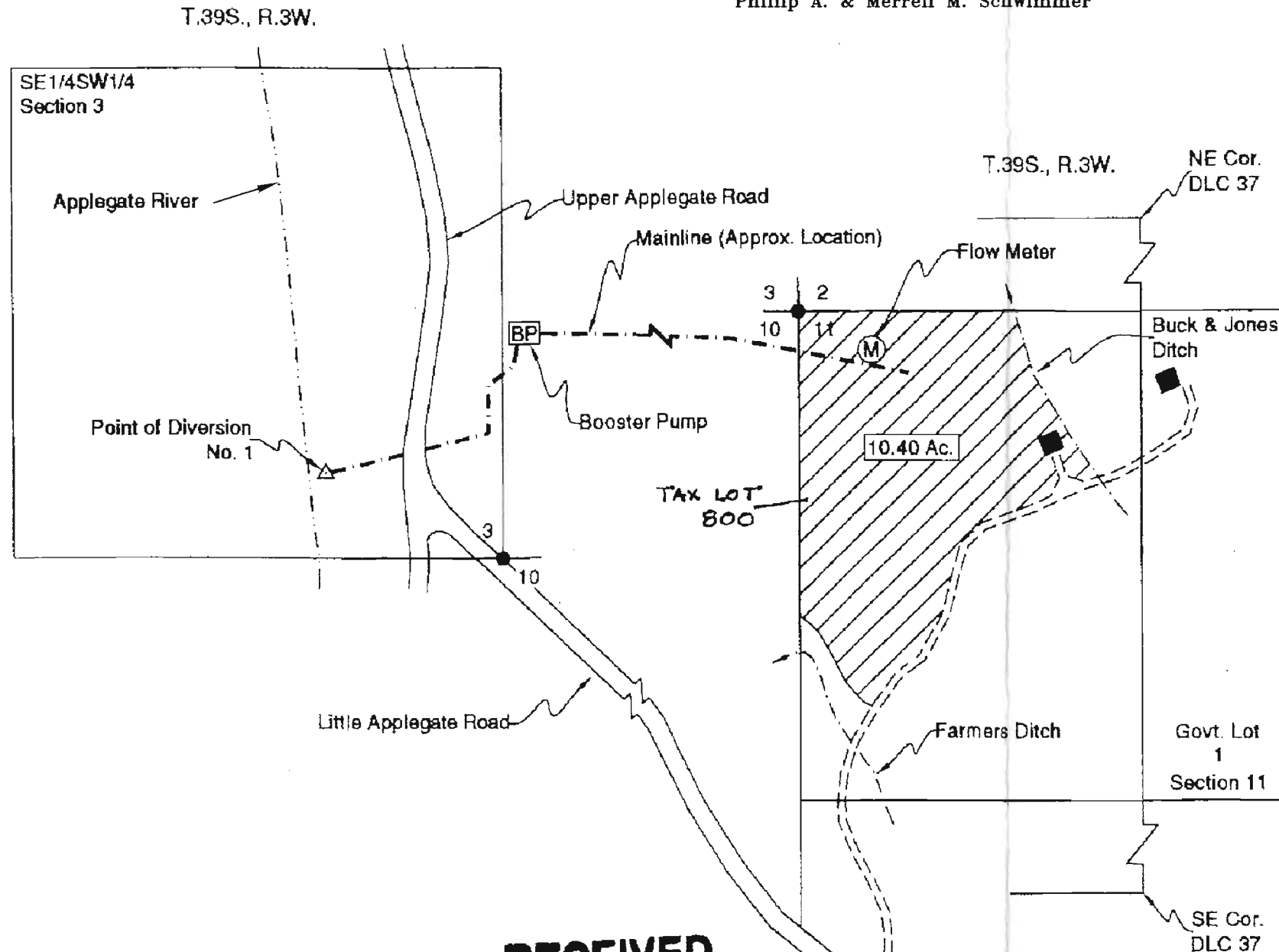

RECEIVED

DEC 05 2007
WATER RESOURCES DEPT
SALEM OREGON

COBU MAP # 0312

Application to use Stored Water

Applegate Irrigation Corporation

NE1/4SW1/4, SECTION 3

T.39S., R.3W., W.M.

JACKSON COUNTY, OREGON

Owner

HOBART AND NANETTE MARVIN

2557 UPPER APPLIGATE ROAD

JACKSONVILLE, OREGON 97530

RECEIVED

AUG 11 2010

WATER RESOURCES DEPT
SALEM, OREGON

T.39S., R.3W.

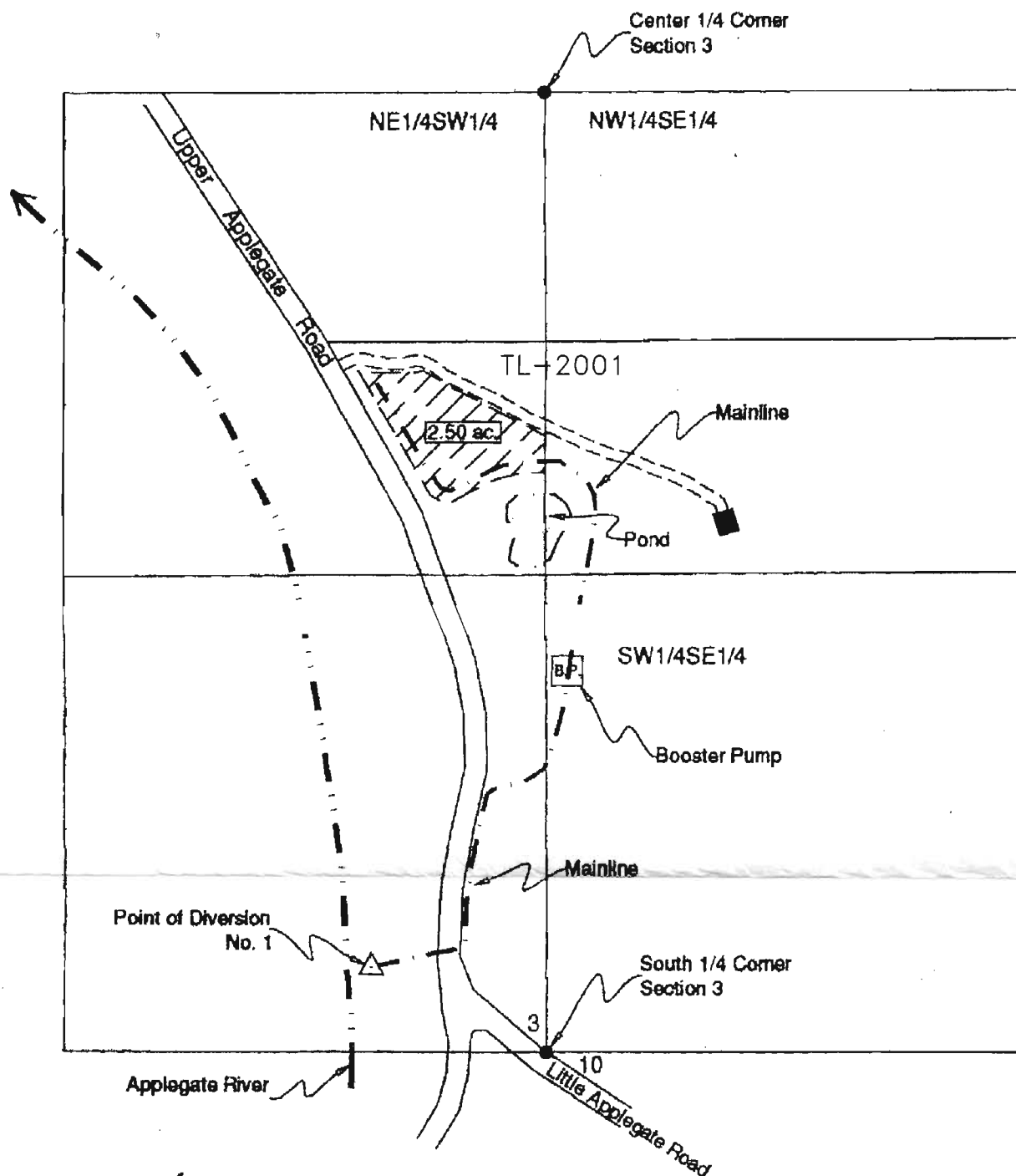

COBU MAP # 0184

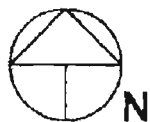

Scale: 1"=400'

Date: September 30, 2005

LEGEND

- Found Survey Monument
- Denotes Building
- === Denotes Driveway
- - - Denotes Mainline Pipe
- ▨ Denotes Area Under Special Order Volume 39 Pages 398-401

Point of Diversion No. 1 - Situated 480 ft. West and 230 ft. North from South One-Quarter Corner, Section 3.

This map was prepared for the purpose of identifying the location of a water right only and is not intended to provide legal dimensions or location of property ownership.

Copy of COBU map for:
Certificate 81954
(Map 1 of 2)

Source - This Application:
Applegate Lake Reservoir
Permit R-7810

RECEIVED
OCT 13 2005
WATER RESOURCES DEPT
SALEM, OREGON

91973-5

RECEIVED

AUG 11 2010

WATER RESOURCES DEPT
SALEM, OREGON

Application to use Stored Water
Applegate Irrigation Corporation

NW1/4SE1/4, SW1/4SE1/4 AND NE1/4SW1/4, SECTION 3
T.39S., R.3W., W.M.
JACKSON COUNTY, OREGON

Owner

HOBART AND NANETTE MARVIN
2557 UPPER APPLGATE ROAD
JACKSONVILLE, OREGON 97530

T.39S., R.3W.

Center 1/4 Corner
Section 3

RECEIVED
OCT 13 2005
WATER RESOURCES DEPT
SALEM, OREGON

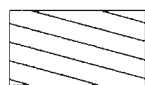
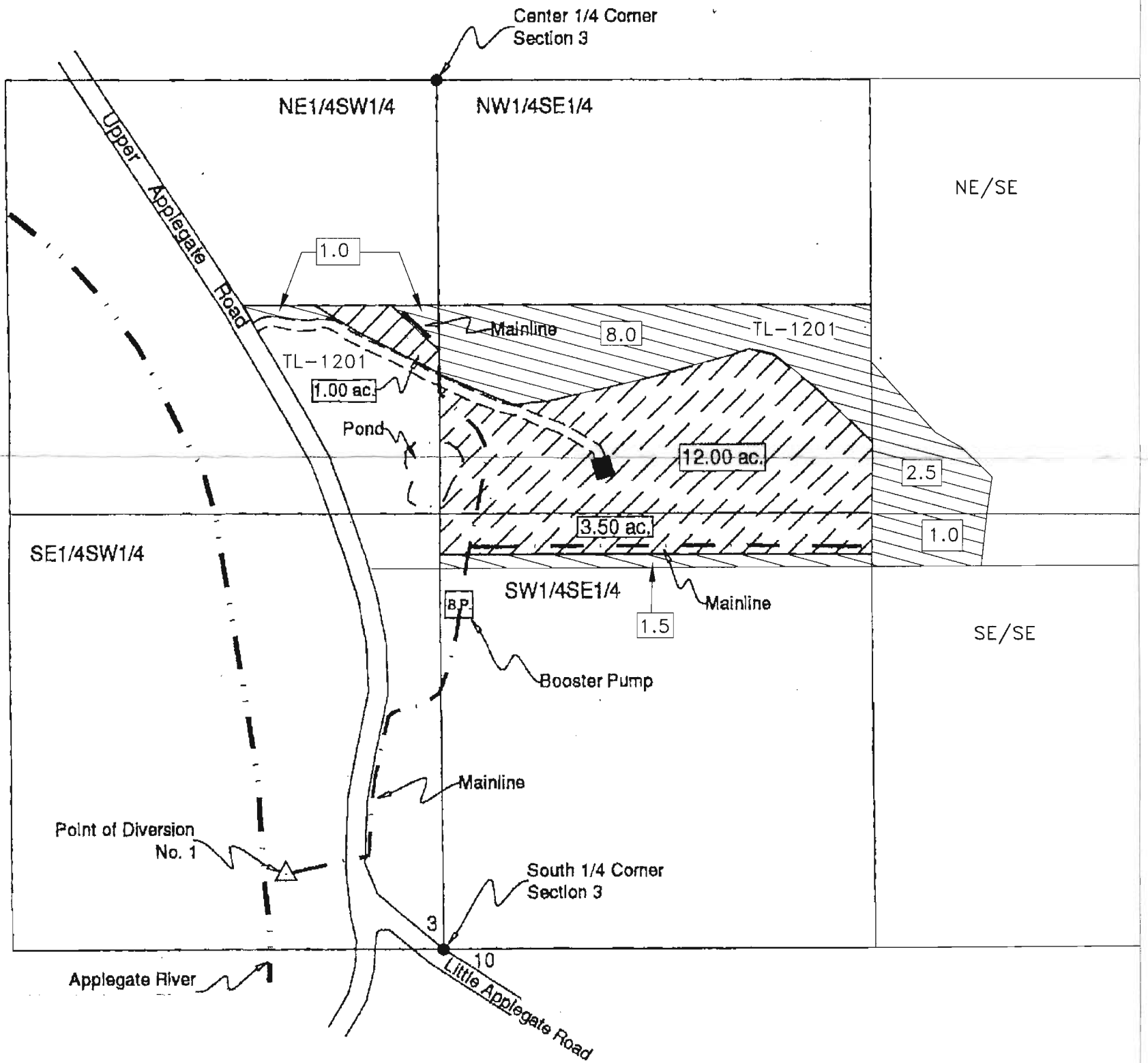

No underlying water right - 14.0 ac.

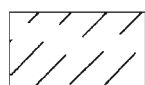

C-85735 - 16.5 ac.



Scale: 1"=400'

Date: September 30, 2005

LEGEND

- Found Survey Monument
- Denotes Building
- == Denotes Driveway
- Denotes Mainline Pipe
- ▨ Denotes Area Under Special Order Volume 58 Pages 475-478

Point of Diversion No. 1 - Situated 480 ft. West and 230 ft. North from South One-Quarter Corner, Section 3.

This map was prepared for the purpose of identifying the location of a water right only and is not intended to provide legal dimensions or location of property ownership.

Copy of COBU map for:
Certificate 85735
(Map 1 of 2)

Source - This Application:
Applegate Lake Reservoir
Permit R-7810

Revised 6/8/2010

S-87646