

LEGEND

DISCRIPTION	SYMBOLS
-------------	---------

SECTION LINE	
QUARTER-QUARTER LINE	
TAX LOT LINE	
SECTION CORNER	
RECOGNIZED SURVEY CORNER	
POINT OF APPROPRIATION	
PLACE OF USE FOR NEW WATER RIGHT PER APPLICATION	
SUPPLEMENTAL AREA FOR WATER RIGHT CERT. 31088 & WATER RIGHT CERT. 48051	

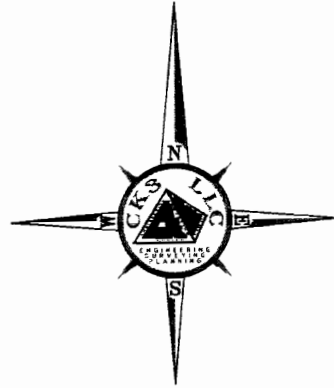

1/16 MILE (330') 1/16 MILE (330') 1/8 MILE (660')

SCALE 1" = 1/8 MILE

ALL DISTANCES SHOWN HERE ARE IN FEET UNLESS NOTED OTHERWISE



DISCLAIMER

I, STEWART R. EDWARDS, HEREBY CERTIFY: THAT THIS MAP WAS MADE TO BE PART OF THE APPLICATION FOR WATER RIGHTS. SECTIONAL LINES SHOWN ARE APPROXIMATE AND THIS MAP IS NOT INTENDED FOR ANY OTHER USE AND DOES NOT GUARANTEE LAND OWNERSHIP.

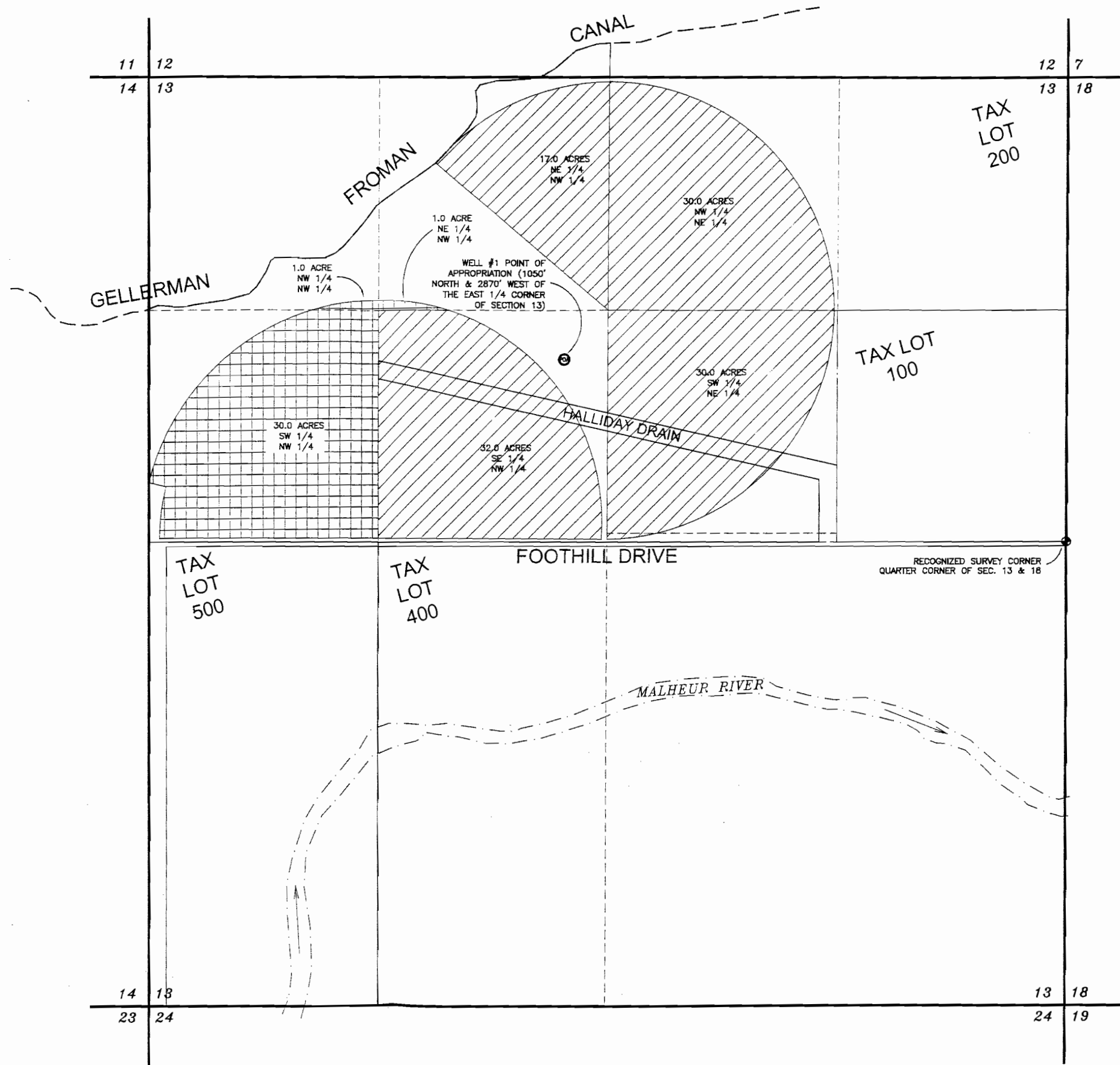

ENG. BY: _____
 APR. BY: STU EDWARDS
 DWG. BY: PW
 DATE: 08/17/10

#	REVISION	DATE

WATER RIGHT APPLICATION MAP
 T 18S, R 45E,
 SEC. 13, W.M.
 MALHEUR COUNTY, OREGON

SAM TRENKEL
 1010 RAILROAD AVENUE
 ONTARIO, OREGON 97914

CKS, LLC
 368 S.W. 5th Avenue
 Ontario, Oregon 97914
 Phn: (541) 889-5411
 Fax: (541) 889-2074

**CIVIL-STRUCTURAL-ELECTRICAL
 ENGINEERING, SURVEYING & PLANNING**

WR-1

SHEET: 1 OF 11

JOB: CO-10010

THIS DRAWING, & ALL INFORMATION HEREIN, REMAIN THE PROPERTY OF CKS, LLC. ALL RIGHTS ARE EXPRESSLY RESERVED & IT MAY NOT BE REPRODUCED IN WHOLE OR IN PART WITHOUT THE EXPRESSED WRITTEN CONSENT OF CKS, LLC.