

G:\1000\1092\101\Cad\Water\W1092101_F1_GWAppMap 10:31 04/07/2010

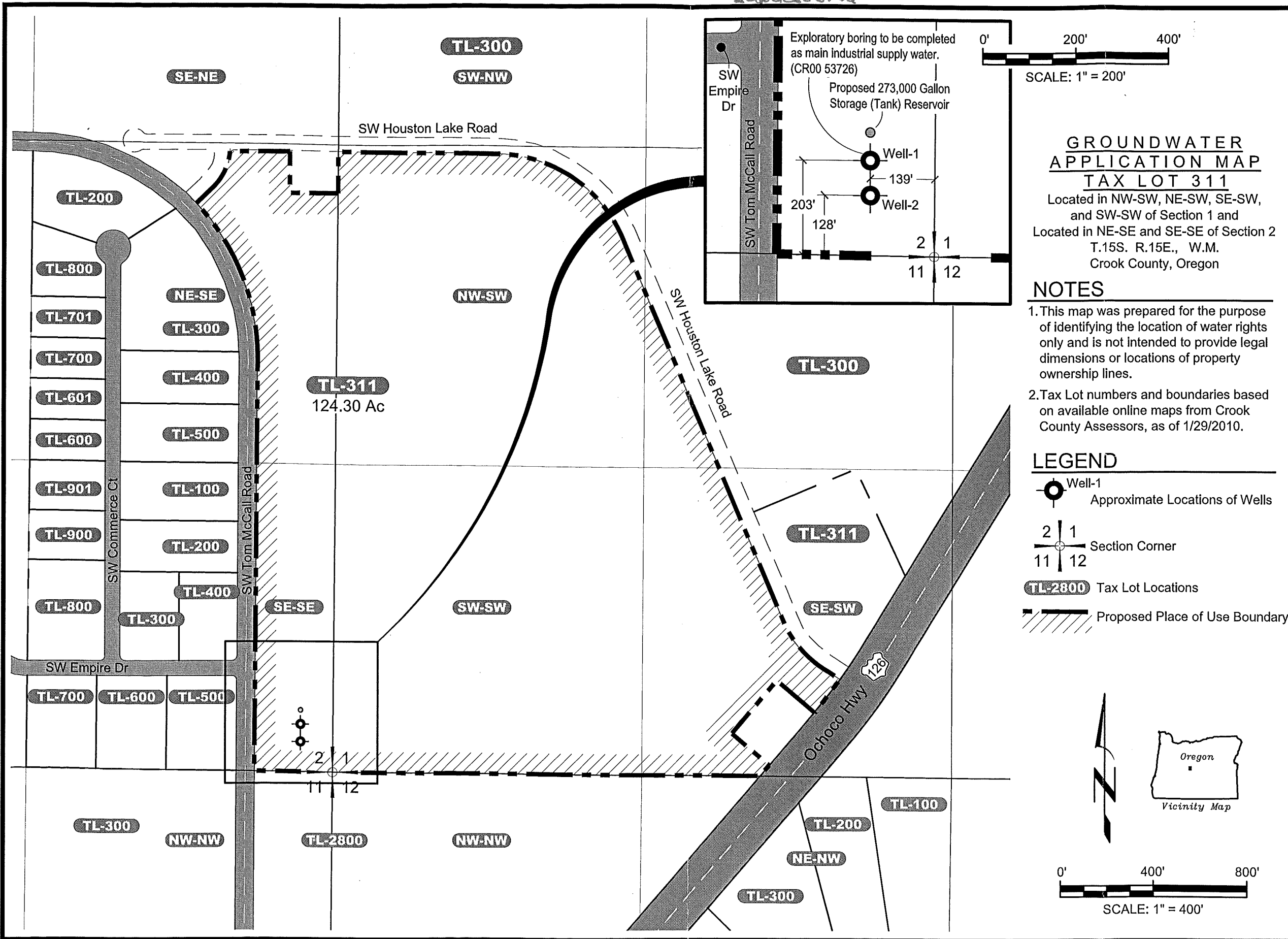

Superseding

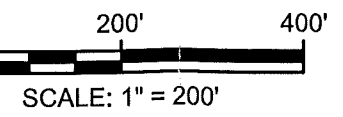

GROUNDWATER APPLICATION MAP
TAX LOT 311

Located in NW-SW, NE-SW, SE-SW, and SW-SW of Section 1 and NE-SE and SE-SE of Section 2
T.15S. R.15E., W.M.
Crook County, Oregon

NOTES

1. This map was prepared for the purpose of identifying the location of water rights only and is not intended to provide legal dimensions or locations of property ownership lines.
2. Tax Lot numbers and boundaries based on available online maps from Crook County Assessors, as of 1/29/2010.

LEGEND

- Well-1
- Approximate Locations of Wells
- Section Corner
- TL-2800 Tax Lot Locations
- Proposed Place of Use Boundary

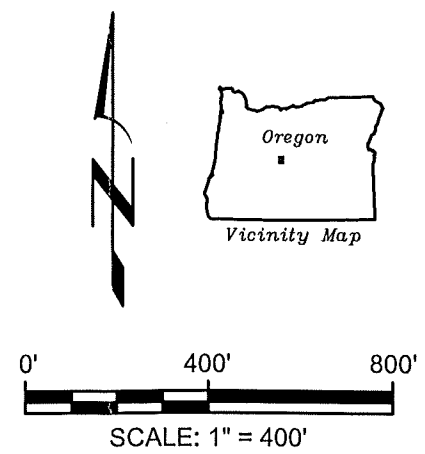

RECEIVED
APR 08 2010
WATER RESOURCES DEPT
SALEM, OREGON

Groundwater Application Map
Vitesse, LLC - Data Center
Crook County, Oregon

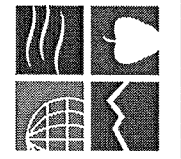

NEWTON CONSULTANTS INC.
Earth, Water and Rock Specialists
Ph: 541 504-9980 Fax: 541 504-9961

DESIGNED BY: J. Newton
DRAWN BY: S. Schenck
DATE: APR 2010
PROJECT NO: 1092-101
FIGURE 1

G-17338