

Application No. P 78243

Permit No. \_\_\_\_\_

Certificate No. \_\_\_\_\_

Stream Index, Page No. \_\_\_\_\_

FILE#: P 78243

RESERVOIR LAND CO. OF OREGON INC.  
1050 SANSOME ST #300  
SAN FRANCISCO, CA 94111

FEES PAID		
Date	Amount	Receipt
FEES REFUNDED		
Date	Amount	Check

Date filed \_\_\_\_\_  
 Priority \_\_\_\_\_  
 Action suspended until \_\_\_\_\_  
 Return to applicant \_\_\_\_\_  
 Date of approval \_\_\_\_\_

ASSIGNMENTS				
Date	To Whom	Address	Volume	Page

**CONSTRUCTION**

Date for beginning \_\_\_\_\_  
 Date for completion \_\_\_\_\_  
 Extended to \_\_\_\_\_  
 Date for application of water \_\_\_\_\_  
 Extended to \_\_\_\_\_

REMARKS	
SEE P-80138	

**PROSECUTION OF WORK**

Form "A" filed \_\_\_\_\_  
 Form "B" filed \_\_\_\_\_  
 Form "C" filed \_\_\_\_\_

**FINAL PROOF**

Blank mailed \_\_\_\_\_  
 Proof received \_\_\_\_\_  
 Date Certificate issued \_\_\_\_\_

STATE OF OREGON  
WATER RESOURCES DEPARTMENT

RECEIVED

NOTICE OF EXEMPT RESERVOIR DEC 20 1994

This notice is submitted pursuant to ORS 537.141, <sup>W. SALEM, OREGON</sup> which provides that a water right is not needed for certain ponds/reservoirs which were in existence before January 1, 1993, are located off-channel and store less than 9.2 acre-feet of water or have a dam less than 10 feet in height.

Landowner: RESERVOIR LAND COMPANY of OREGON, INC.

Authorized Agent: (if applicable) HERBERT G LYTTLE

Address: 1050 SANSOME ST. # 300

SAN FRANCISCO CA 94111 (415) 391-6700  
City State Zip Telephone No.

I/WE SUBMIT NOTICE OF THE FOLLOWING RESERVOIR(S):

See attached sheets listing and describing reservoirs (33) located in:

Drainage Basin Number 17050119

Quadrangle DEVILS HEEL  
(U.S. Geological Survey Map)

3. Maximum height of the dam: \_\_\_\_\_.
4. Maximum water depth in the reservoir: \_\_\_\_\_.
5. Maximum storage capacity of reservoir: \_\_\_\_\_.
6. Size, description and location of any outlet pipe: \_\_\_\_\_  
\_\_\_\_\_  
\_\_\_\_\_.
7. Enclose evidence that the reservoir(s) existed before January 1, 1993, such as one or more of the following:
  - 7.1 A dated aerial photograph which shows the immediate area above, below and surrounding the reservoir(s);
  - 7.2 An affidavit signed by the landowner or other knowledgeable person (signature needs to be notarized);
  - 7.3 A dated map prepared by a local, state or federal agency showing the location of the reservoir; or
  - 7.4 Construction receipts or other forms of documentation.

**Declaration by Owner/Authorized Agent:**

Each of the reservoirs described herein was in existence before January 1, 1993, is located off-channel and stores less than 9.2 acre-feet of water or has a dam less than 10 feet in height.

I/We believe the reservoir(s) qualifies under ORS 537.141 and OAR 690-11-041 for exemption from Oregon's water right filing requirements.

**Notice to Owners/Authorized Agent:**

Reservoirs that qualify for exemption under ORS 537.141 and OAR 690-11-041 shall be subject to the following conditions:

1. The right to store or use water in the reservoir shall not have priority over any water right; and
2. The right to store and use water in the reservoir(s) shall be subordinate to all future permitted or certificated water rights.

**THE UNDERSIGNED VERIFIES THAT TO THE BEST OF HIS/HER KNOWLEDGE AND BELIEF THE INFORMATION CONTAINED IN THIS NOTICE IS TRUE, CORRECT AND COMPLETE.**

Landowner/agent signature: *Herbert G Lytle*

(Print Name and Title) HERBERT G LYTTLE AGENT

Date: Dec. 5, 1994

**RECEIVED**

**DEC 20 1994**

FOR WATER RESOURCES DEPARTMENT USE WATER RESOURCES DEPT.  
ONISALEM, OREGON

The foregoing Notice and accompanying data have been examined by authorized staff of the Water Resources Department. Based on review of the information submitted, this Notice is accepted on \_\_\_\_\_, 1994 and assigned FILE NUMBER \_\_\_\_\_.

cc: Watermaster District # \_\_\_\_\_  
To Data Center (date) \_\_\_\_\_

7.2 AFFIDAVIT

All reservoirs described on the attached list existed before January 1, 1993.

RESERVOIR LAND CO. OF OREGON, INC.

By *Guy Jordan*  
Guy Jordan, Ranch Manager

STATE OF OREGON     )  
                                  )ss.  
County of Malheur )

SUBSCRIBED AND SWORN to before me on this 14th day of  
December 1994.

*Katy Oman*  
Notary Public for the State of Oregon



DRAINAGE BASIN

17050119

RESERVOIR LAND CO OF OREGON, INC

FILE NUMBER \_\_\_\_\_

APPLICANT NAME AREA: MAIN RANCH

PAGE 1 OF 3

APPLICANT NAME QUAD: DEVIL'S HEEL

RESERVOIR NAME/ NUMBER	TOWN SHIP	RANGE	SECTION	COUNTY	SOURCE	MAXIMUM HEIGHT OF DAM	MAXIMUM WATER DEPTH	STORAGE CAPACITY (STATE UNITS)	OUTLET PIPE (LOCATION, DESCRIPTION, SIZE)
M-15 SWNE	13S	39E	36	MALHEUR	SPRING	3'	2'	UNDER 105 AC/FT	OPEN KEY WAY
M-16 SESW	13S	39E	36	"	RUN OFF	4'	3'	"	" " "
M-17 SWNW	14S	39E	1	"	" "	3'	2.5'	"	" " "
M-18 NENEW	14S	39E	1	"	" "	3'	2'	"	" " "
M-19 NESW	14S	39E	1	"	" "	3'	2'	"	" " "
M-20 SESW	13S	39E	11	BAKER	SPRING	3'	2'	"	" " "
M-21 NENEW	13S	39E	14	MALHEUR	"	4'	3'	"	" " "
M-22 "	13S	39E	23	"	"	2'	1.5'	"	" " "
M-23 NESW	13S	39E	26	<b>RECEIVED</b> <b>DEC 20 1994</b> WATER RESOURCES DEPT. SALEM, OREGON	"	3'	2'	"	" " "
M-24 NWSW	13S	39E	26		"	3'	1.5'	"	" " "
M-25 SESW	13S	39E	26		"	3'	2'	"	" " "
M-26 NWNW	13S	39E	35	"	"	4'	3'	"	" " "
M-27 SENW	13S	39E	35	"	"	3'	2.5'	"	" " "

ATTACHMENT 1

DRAINAGE BASIN

RESERVOIR LAND CO OF OREGON, INC.

FILE NUMBER \_\_\_\_\_

17050119

APPLICANT NAME

AREA: MAIN RANCH

PAGE 2 OF 3

APPLICANT NAME

QUAD: DEULLS HEEL

RESERVOIR NAME/ NUMBER	TOWN SHIP	RANGE	SECTION	COUNTY	SOURCE	MAXIMUM HEIGHT OF DAM	MAXIMUM WATER DEPTH	STORAGE CAPACITY (STATE UNITS)	OUTLET PIPE (LOCATION, DESCRIPTION, SIZE)
M-28 <sub>NE SW</sub>	13S	39E	35	MALHEUR	SPRING	4'	3'	UNDER 17 AC/A	OPEN KEY WAY
M-29 <sub>SE NW</sub>	13S	39E	15	"	"	3'	2'	"	" " "
<del>M-30</del>	<del>13S</del>	<del>39E</del>	<del>16</del>	<del>"</del>	<del>"</del>	<del>3'</del>	<del>2.5'</del>	<del>"</del>	<del>" " "</del>
M-31 <sub>SE NE</sub>	13S	39E	16	"	"	3'	2'	"	" " "
M-32 <sub>SE SE</sub>	13S	39E	34	"	"	3'	2.5'	"	" " "
M-33 <sub>SW NW</sub>	13S	39E	15	"	"	3'	2'	"	" " "
M-34 -	13S	39E	16	"	"	3'	2'	"	" " "
M-35 <sub>SW NE</sub>	13S	39E	16	"	"	4'	3'	"	" " "
M-36 "	13S	39E	16	"	"	3'	2'	"	" " "
M-37 <sub>NW SE</sub>	13S	39E	16	"	"	3'	2.5'	"	" " "
M-38 <sub>SE NE</sub>	13S	39E	21	"	"	3'	2'	"	" " "
M-39 <sub>SE SE</sub>	13S	39E	22	"	"	4'	3'	"	" " "
M-40 "	13S	39E	21	"	"	3'	2'	"	" " "

RECEIVED

DEC 20 1994

WATER RESOURCES SEPT.  
SALEM, OREGON

ATTACHMENT 1

DRAINAGE BASIN RESERVOIR LAND CO OF OREGON INC

FILE NUMBER \_\_\_\_\_

17050119

APPLICANT NAME AREA: MAIN RANCH

PAGE 3 OF 3

APPLICANT NAME QUAD: DEVIL'S HEEL

RESERVOIR NAME/ NUMBER	TOWN SHIP	RANGE	SECTION	COUNTY	SOURCE	MAXIMUM HEIGHT OF DAM	MAXIMUM WATER DEPTH	STORAGE CAPACITY (STATE UNITS)	OUTLET PIPE (LOCATION, DESCRIPTION, SIZE)
M-44 <del>SESE</del>	13S	39E	21	MALHEUR	SPRING	3'	2'	UNDER .054/FT	OPEN KEY WAY
M-42 <del>SESE</del>	13S	39E	20	"	"	3'	2.5'	"	" " "
<del>REDACTED ROW</del>									
M-44 <del>SESE</del>	13S	39E	20	"	"	3'	2.5'	"	" " "
M-45 <del>NESE</del>	13S	39E	20	"	"	2'	1.5'	"	" " "
M-46 <del>SESE</del>	13S	39E	29	"	"	3'	2'	"	" " "
M-47 <del>NESE</del>	13S	39E	29	"	"	2'	1'	"	" " "
M-48 <del>NESE</del>	13S	39E	16	"	"	3'	2'	"	" " "
M-49 <del>SESE</del>	14S	39E	1	"	"	3'	2'	"	" " "
				<b>RECEIVED</b>					
				DEC 20 1994					
				WATER RESOURCES DEPT. SALEM, OREGON					

ATTACHMENT 1

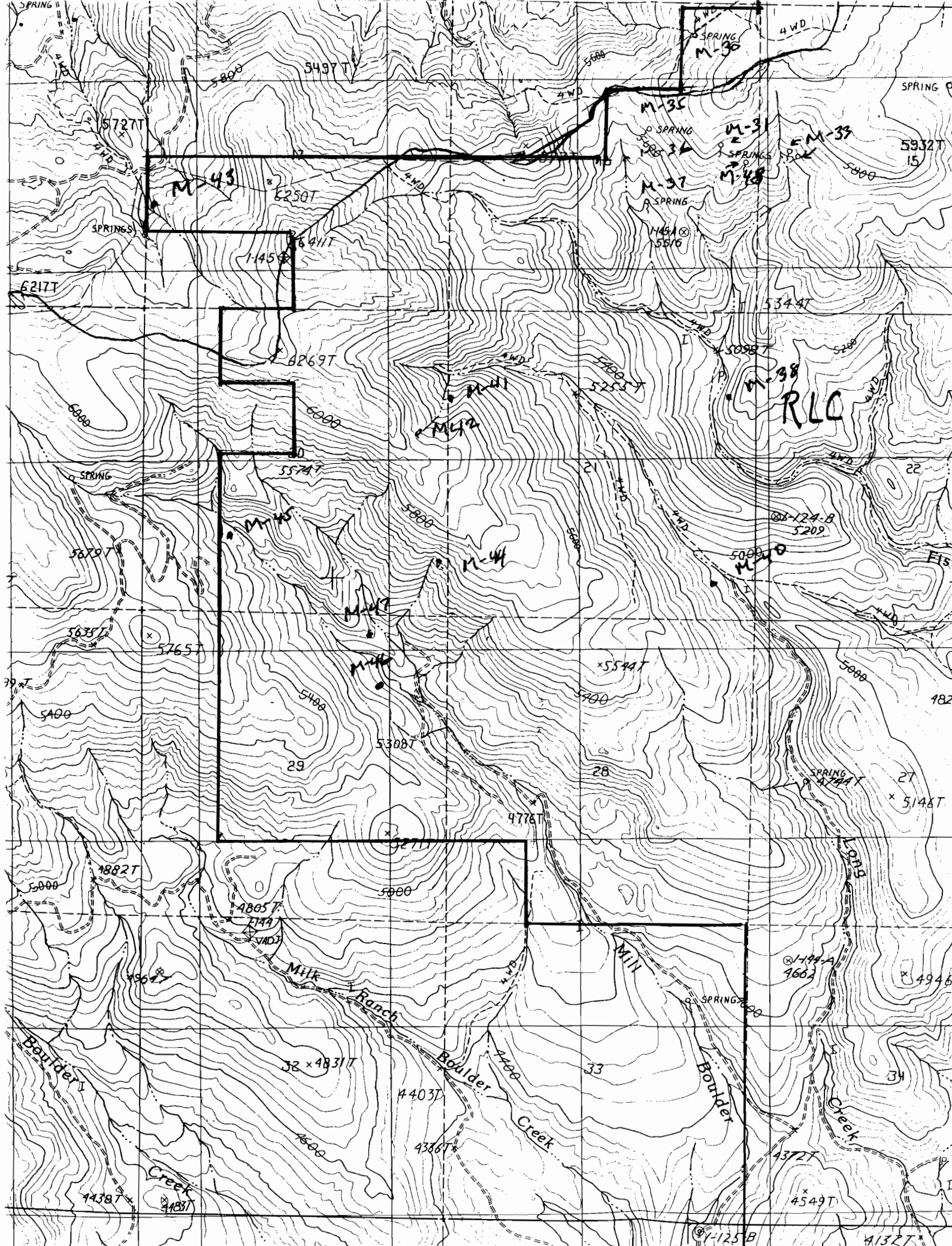

5497T

M-30

M-43

M-35

M-31

M-39

M-37

M-48

5932T  
15

6250T

6411T

1491A  
5516

5344T

M-38

RLO

6269T

M-41

5255T

5209

88-124-B

M-40

5574T

M-44

5544T

M-42

M-46

5308T

5700

182

5679T

5765T

5400

5700

5146T

5400

4882T

4805T

5000

4776T

1-144-A  
9663

4946

32 x 4831T

4403T

33

34

Boulder Creek

4600

4366T

4200

SPRING

LONG

Creek

Creek

Boulder Creek

Boulder Creek

Creek

4372T

4549T

1-125B

4132T



**RECEIVED**

JUL 26 1995

WATER RESOURCES DEPT.  
SALEM, OREGON

**WATER RESOURCES DEPARTMENT**  
Malheur County Courthouse  
Vale, OR 97918  
Phone: (503) 473-5130

July 20, 1994

Reservoir Land Co of Oregon Inc.  
1050 Sansome St # 300  
San Francisco, Ca.  
94111

REFERENCE: File # P-78243 ; Notice of Exempt Reservoir or Pond

Dear Sirs:

The department has now reviewed the exempt reservoir notice that you filed with us. We are pleased to tell you that from examining your notice and the accompanying data, we have determined that your pond qualifies as exempt under our administrative rules and you need not apply for a water right for your ponds.

We encourage you to keep this letter with the other important property records that you keep.

If you have any questions, please contact my office at the address or telephone number as listed above.

Sincerely,

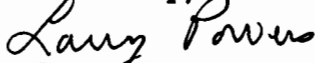

Larry Powers  
Watermaster, District No.9

Enclosure: Copy of accepted notice

cc: State of Oregon Water Resources department: Salem, Oregon  
Regional Managers office: Baker city, Oregon

April 4, 1995

Oregon

RESERVOIR LAND CO. OF OREGON INC.  
1050 SANSOME ST #300  
SAN FRANCISCO, CA 94111

WATER  
RESOURCES  
DEPARTMENT

REFERENCE: File # P-78243;  
Notice of Exempt Reservoir (Pond)

Your exempt reservoir notice has been received by the Department and has been assigned the above-referenced file number. We would like to ask you to refer to this number if you should need to contact us about the notice, your pond, or ponds if you have more than one.

To avoid any misunderstanding, we feel it is important to tell you that although we have received and filed your notice, we have not yet determined whether you are exempt from water right requirements. The watermaster responsible for the area in which the pond(s) is (are) located will help us apply the Water Resources Commission's administrative rules to your situation. These rules set the standards that determine which ponds require water rights and which are exempt. We will let you know the results as soon as we are able to complete our review of your pond(s)'s nature.

Since the department must rely initially on the information you submit to us, it is very important that the information be complete and accurate. If inspections show that your pond(s) does (do) not qualify as exempt, you could be asked to drain the pond(s) or submit a water right application or both. If you submit your application after January 1, 1995, it will be processed like any other application, since that is the deadline for filing water rights under the pond amnesty program.

The department will process your information as quickly as possible. However, because water right processing staff members are working hard to reduce a backlog of applications, it may be some weeks before you hear from us.

If you have questions, you may contact your watermaster. The enclosed brochure lists watermaster names, telephone numbers and addresses by county.

Sincerely,



Mr. Cory C. Engel  
Water Rights Research Assistant  
Water Rights/Adjudication Division

Enclosure: New Water Right Law for Pond Owners Brochure



Commerce Building  
158 12th Street NE  
Salem, OR 97310-0210  
(503) 378-3739  
FAX (503) 378-8130

12

P-78243

# RESERVOIR LAND COMPANY

INCORPORATED

1050 SANSOME STREET • SUITE 300 • SAN FRANCISCO, CALIFORNIA 94104

TELEPHONE  
415/391-6700  
FAX 415/981-4130

JEROME, IDAHO  
IRONSIDE, OREGON

December 5, 1994

**RECEIVED**

**DEC 20 1994**

WATER DIVISION  
SALEM, OREGON

Water Resources Department  
158 - 12th Street N.E.  
Salem, OR 97310-0210

Re: H.B. 2153

Dear Sir/Madam:

Enclosed herewith are notices of exempt reservoirs. Each notice has one or more continuation sheets with multiple reservoir descriptions.

The notices have been grouped by drainage basin and by quadrangle (map).

Each notice includes an affidavit signed by our ranch manager as evidence that the reservoirs existed prior to January 1, 1993. His signature has been notarized.

Each notice has been signed by myself as agent for Reservoir Land Co. of Oregon, Inc.

Sincerely,

RESERVOIR LAND CO. OF OREGON, INC.

By   
Herbert G. Lyttle, Agent

MINIMUM APPLICATION REQUIREMENTS TO FILE:

HB 2153 - existing, small, EXEMPT ponds

12-20-94

2-15-95 JDS NOTICE OF EXEMPT RESERVOIR form (or letter if prior to April 8, 1994).

JDS Appropriate map (see item 1 on form).

JDS Evidence that reservoir existed before January 1, 1993 (one or more of the following: dated aerial photo, NOTARIZED affidavit, dated map from agency, construction receipts or other documentation).

JDS Items 2, 3, 4, 5, and 6 are completed.

JDS Signature (and title, if applicable)

HB 2153 - non-exempt existing ponds (large, on-channel)

Complete Minimum Requirements to File on reverse, except before routing to Data Center, change priority date to 1/1/1993. Also, confirm the following:

\_\_\_\_\_  
Receipt of evidence that reservoir existed before January 1, 1993 (one or more of the following: dated aerial photo, NOTARIZED affidavit, dated map from agency, construction receipts or other documentation)

HB 2107 - wetland, stream restoration and storm water management

Complete Minimum Requirements to File on reverse EXCEPT DO NOT ROUTE TO DATA CENTER, BUT DO ROUTE TO CAROL. Also confirm the following:

- \_\_\_\_\_  
Name/address of adjacent property owner within 1/4 mile
- \_\_\_\_\_  
Map with scale not less than 2 in.=1 mi.
- \_\_\_\_\_  
CWRE map if > 10 feet dam or > 9.2 AF
- \_\_\_\_\_  
Description of proposed use
- \_\_\_\_\_  
Condition addressed
- \_\_\_\_\_  
Resulting benefits
- \_\_\_\_\_  
Public notices (circle) #1 #2

STATE OF OREGON  
WATER RESOURCES DEPARTMENT

**RECEIVED**

**NOTICE OF EXEMPT RESERVOIR**

DEC 20 1994

This notice is submitted pursuant to ORS 537.141, which provides that a water right is not needed for certain ponds/reservoirs which were in existence before January 1, 1993, are located off-channel and store less than 9.2 acre-feet of water or have a dam less than 10 feet in height.

Landowner: RESERVOIR LAND COMPANY OF OREGON, INC.

Authorized Agent: (if applicable) HERBERT G LYTTLE

Address: 1050 SANSOME ST # 300  
SAN FRANCISCO CA 94111 (415) 391-6700  
City State Zip Telephone No.

I/WE SUBMIT NOTICE OF THE FOLLOWING RESERVOIR(S):

NOTE: Multiple reservoirs may be included in a single notification, provided the reservoirs are within the same general area.

See attached sheets listing and describing reservoirs (5) located in:

Drainage Basin Number 17050119

Quadrangle IRONSIDE  
(U.S. Geological Survey Map)

4. maximum water depth in the reservoir: \_\_\_\_\_.
5. Maximum storage capacity of reservoir: \_\_\_\_\_.
6. Size, description and location of any outlet pipe: \_\_\_\_\_  
\_\_\_\_\_  
\_\_\_\_\_.
7. Enclose evidence that the reservoir(s) existed before January 1, 1993, such as one or more of the following:
  - 7.1 A dated aerial photograph which shows the immediate area above, below and surrounding the reservoir(s);
  - 7.2 An affidavit signed by the landowner or other knowledgeable person (signature needs to be notarized);
  - 7.3 A dated map prepared by a local, state or federal agency showing the location of the reservoir; or
  - 7.4 Construction receipts or other forms of documentation.

7.2 AFFIDAVIT

All reservoirs described on the attached list existed before January 1, 1993.

RESERVOIR LAND CO. OF OREGON, INC.

By *Guy Jordan*  
Guy Jordan, Ranch Manager

STATE OF OREGON     )  
                          )ss.  
County of Malheur    )

SUBSCRIBED AND SWORN to before me on this 14th day of December, 1994.

*Katy Oman*  
Notary Public for the State of Oregon



**Declaration by Owner/Authorized Agent:**

Each of the reservoirs described herein was in existence before January 1, 1993, is located off-channel and stores less than 9.2 acre-feet of water or has a dam less than 10 feet in height.

I/We believe the reservoir(s) qualifies under ORS 537.141 and OAR 690-11-041 for exemption from Oregon's water right filing requirements.

**Notice to Owners/Authorized Agent:**

Reservoirs that qualify for exemption under ORS 537.141 and OAR 690-11-041 shall be subject to the following conditions:

1. The right to store or use water in the reservoir shall not have priority over any water right; and
2. The right to store and use water in the reservoir(s) shall be subordinate to all future permitted or certificated water rights.

**THE UNDERSIGNED VERIFIES THAT TO THE BEST OF HIS/HER KNOWLEDGE AND BELIEF THE INFORMATION CONTAINED IN THIS NOTICE IS TRUE, CORRECT AND COMPLETE.**

Landowner/agent signature: *Herbert Glytle*

(Print Name and Title) HERBERT GLYTTLE AGENT

Date: Dec 5, 1994

**RECEIVED**

**DEC 20 1994**

**FOR WATER RESOURCES DEPARTMENT USE ONLY**

WATER RESOURCES DEPT.  
SALEM, OREGON

The foregoing Notice and accompanying data have been examined by authorized staff of the Water Resources Department. Based on review of the information submitted, this Notice is accepted on \_\_\_\_\_, 1994 and assigned FILE NUMBER \_\_\_\_\_.

cc: Watermaster District # \_\_\_\_\_  
To Data Center (date) \_\_\_\_\_

DRAINAGE BASIN

17050119

RESERVOIR LAND CO OF OREGON INC.

FILE NUMBER

APPLICANT NAME

AREA: MAIN RANCH

PAGE 1 OF 1

APPLICANT NAME

QUAD: IRONSIDE

RESERVOIR NAME/ NUMBER	TOWN SHIP	RANGE	SECTION	COUNTY	SOURCE	MAXIMUM HEIGHT OF DAM	MAXIMUM WATER DEPTH	STORAGE CAPACITY (STATE UNITS)	OUTLET PIPE (LOCATION, DESCRIPTION, SIZE)
M-1 SWSW	14S	39E	24	MALHEUR	RUN OFF	5'	3.5'	UNDER " AC/FT	OPEN KEY WAY
M-2 SWNE	14S	39E	13	"	SPRING	5'	3'	"	" " "
M-3 SWNW	14S	39E	13	"	RUN OFF	4'	2'	"	" " "
M-4 NWNW	14S	39E	13	"	RUN OFF	5'	3'	"	" " "
M-5 NESW	14S	39E	11	"	RUN OFF	3.5'	2'	"	" " "

RECEIVED

DEC 20 1994

WATER RESOURCES DEPT.  
SALEM, OREGON

ATTACHMENT 1



IRONSIDE QUADRANGLE  
OREGON-MALHEUR CO.  
7.5 MINUTE SERIES (TOPOGRAPHIC)

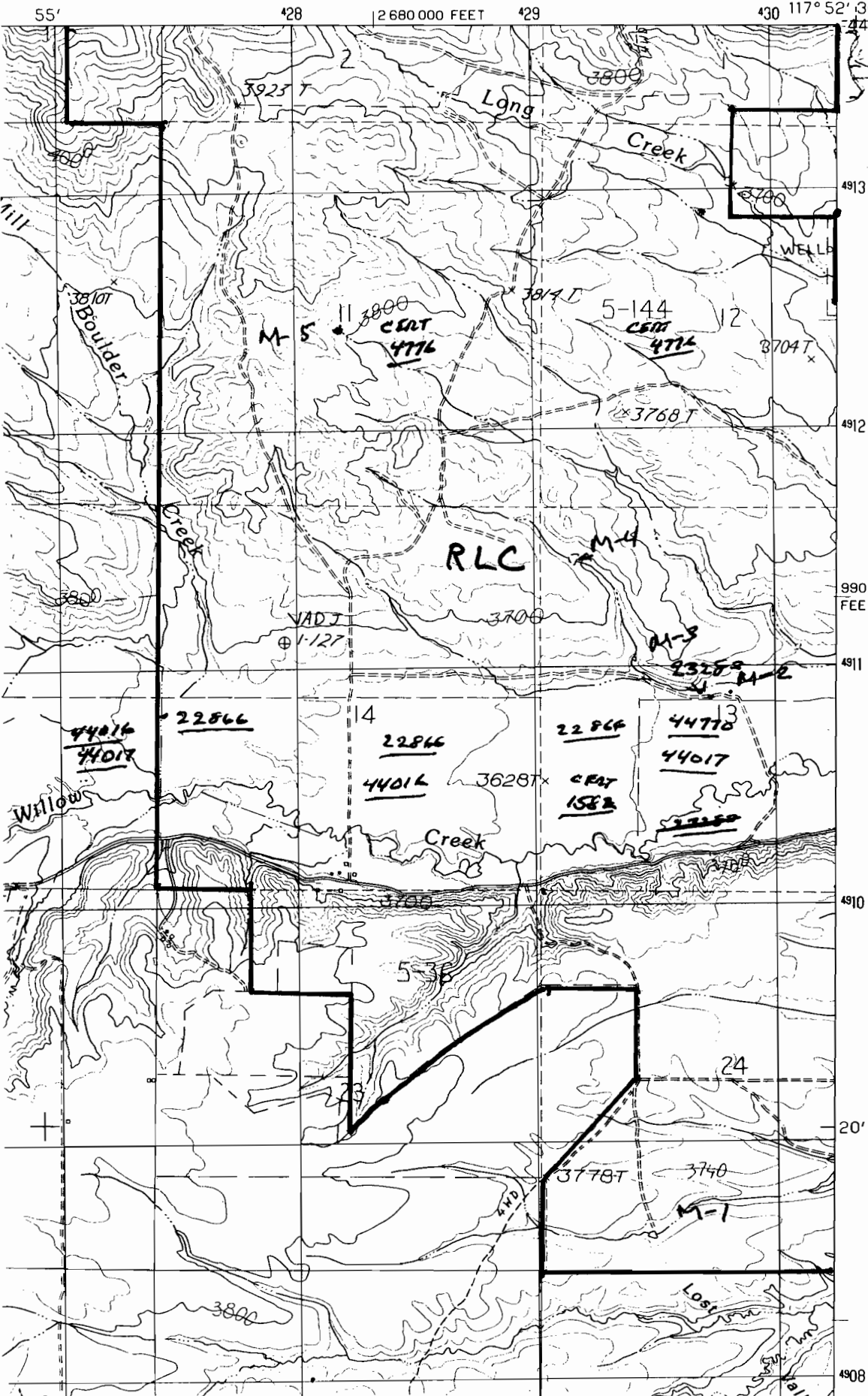

**RECEIVED**  
**DEC 20 1994**  
WATER RESOURCES DEPT.  
SALEM, OREGON

STATE OF OREGON  
WATER RESOURCES DEPARTMENT

RECEIVED

NOTICE OF EXEMPT RESERVOIR

DEC 20 1994

This notice is submitted pursuant to ORS 537.141, which provides that a water right is not needed for certain ponds/reservoirs which were in existence before January 1, 1993, are located off-channel and store less than 9.2 acre-feet of water or have a dam less than 10 feet in height.

Landowner: RESERVOIR LAND COMPANY OF OREGON, INC.

Authorized Agent: (if applicable) HERBERT G LITTLE

Address: 1050 SANSOME ST #300

SAN FRANCISCO CA 94111 (415) 391-6700  
City State Zip Telephone No.

I/WE SUBMIT NOTICE OF THE FOLLOWING RESERVOIR(S):

See attached sheets listing and describing reservoirs (16) located in:

Drainage Basin Number 17050119

Quadrangle WENDT BUTTE  
(U.S. Geological Survey Map)

2. Source of water: \_\_\_\_\_.
3. Maximum height of the dam: \_\_\_\_\_.
4. Maximum water depth in the reservoir: \_\_\_\_\_.
5. Maximum storage capacity of reservoir: \_\_\_\_\_.
6. Size, description and location of any outlet pipe: \_\_\_\_\_.

7. Enclose evidence that the reservoir(s) existed before January 1, 1993, such as one or more of the following:

- 7.1 A dated aerial photograph which shows the immediate area above, below and surrounding the reservoir(s).
- 7.2 An affidavit signed by the landowner or other knowledgeable person (signature needs to be notarized);
- 7.3 A dated map prepared by a local, state or federal agency showing the location of the reservoir; or
- 7.4 Construction receipts or other forms of documentation.

**Declaration by Owner/Authorized Agent:**

Each of the reservoirs described herein was in existence before January 1, 1993, is located off-channel and stores less than 9.2 acre-feet of water or has a dam less than 10 feet in height.

I/We believe the reservoir(s) qualifies under ORS 537.141 and OAR 690-11-041 for exemption from Oregon's water right filing requirements.

**Notice to Owners/Authorized Agent:**

Reservoirs that qualify for exemption under ORS 537.141 and OAR 690-11-041 shall be subject to the following conditions:

1. The right to store or use water in the reservoir shall not have priority over any water right; and
2. The right to store and use water in the reservoir(s) shall be subordinate to all future permitted or certificated water rights.

**THE UNDERSIGNED VERIFIES THAT TO THE BEST OF HIS/HER KNOWLEDGE AND BELIEF THE INFORMATION CONTAINED IN THIS NOTICE IS TRUE, CORRECT AND COMPLETE.**

Landowner/agent signature: *Herbert G. Lytle*

(Print Name and Title) HERBERT G. LYTLE AGENT

Date: Dec. 5 1994

**FOR WATER RESOURCES DEPARTMENT USE ONLY**

The foregoing Notice and accompanying data have been examined by authorized staff of the Water Resources Department. Based on review of the information submitted, this Notice is accepted on \_\_\_\_\_, 1994 and assigned FILE NUMBER \_\_\_\_\_.

cc: Watermaster District # \_\_\_\_\_  
To Data Center (date) \_\_\_\_\_

**RECEIVED**  
DEC 20 1994  
WATER RESOURCES DEPT.  
SALEM, OREGON

7.2 AFFIDAVIT

All reservoirs described on the attached list existed before January 1, 1993.

RESERVOIR LAND CO. OF OREGON, INC.

By *Guy Jordan*  
Guy Jordan, Ranch Manager

STATE OF OREGON     )  
                                  )ss.  
County of Malheur )

SUBSCRIBED AND SWORN to before me on this 14th day of December, 1994.



*Katy Oman*  
Notary Public for the State of Oregon

**DRAINAGE BASIN**

17050119

RESERVOIR LAND CO. OF OREGON, INC.

FILE NUMBER \_\_\_\_\_

APPLICANT NAME AREA: LOWER RANCH

PAGE 1 OF 2

APPLICANT NAME QUAD: WENDT BUTTE

RESERVOIR NAME/ NUMBER	TOWN SHIP	RANGE	SECTION	COUNTY	SOURCE	MAXIMUM HEIGHT OF DAM	MAXIMUM WATER DEPTH	STORAGE CAPACITY (STATE UNITS)	OUTLET PIPE (LOCATION, DESCRIPTION, SIZE)
L-9 SWNE	13S	40E	23	MALHEUR	SPRING	4'	2'	UNDER -05 AC/ET	OPEN KEYWAY
L-10 -	13S	40E	26	"	SPRING	3'	2'	"	" " "
L-11 SEHW	13S	40E	24	"	RUN OFF	4'	3'	"	" " "
L-12 "	13S	39E	24	"	SPRING	2'	1.5'	"	" " "
L-13 NONE	13S	40E	25	"	RUN OFF	3'	2'	"	" " "
L-14 SE5W	13S	40E	26	"	RUN OFF	3'	2'	"	" " "
L-15 NWSW	13S	40E	25	"	RUN OFF	4'	2'	"	" " "

**RECEIVED**  
 DEC 20 1994  
 WATER RESOUR.  
 SALEM, OREGON

ATTACHMENT 1

DRAINAGE BASIN

17050119

RESERVOIR LAND CO OF OREGON, INC

APPLICANT NAME

AREA: MAIN RANCH

FILE NUMBER

PAGE 2 OF 2

APPLICANT NAME

QUAD: WENDT BUTTE

RESERVOIR NAME/ NUMBER	TOWN SHIP	RANGE	SECTION	COUNTY	SOURCE	MAXIMUM HEIGHT OF DAM	MAXIMUM WATER DEPTH	STORAGE CAPACITY (STATE UNITS)	OUTLET PIPE (LOCATION, DESCRIPTION, SIZE)
M-6 NW/4W	13S	40E	30	MALHEUR	SPRING	4'	3'	UNDER .05 AC/FT	OPEN KEY WAY
M-7 NE/4E	13S	40E	31	"	"	3'	2'	"	" " "
M-8 NW/4W	13S	40E	32	"	"	4'	2'	"	" " "
M-9 NW/4W	14S	40E	5	"	"	3'	2.5'	"	" " "
M-10 SW/4W	14S	40E	4	"	"	4'	3'	"	" " "
M-11 NE/4W	14S	40E	4	"	"	3'	2'	"	" " "
M-12 SE/4E	13S	39E	13	"	"	5'	4'	"	" " "
M-13 NW/4W	13S	40E	8	BAKER	"	3'	2'	"	" " "
M-14 NW/4E	13S	40E	7	BAKER	RUN-OFF	3'	2'	"	" " "
<b>RECEIVED</b> DEC 20 1994 WATER RESOURCES DEPT. SALEM, OREGON									

ATTACHMENT 1

STATE OF OREGON  
WATER RESOURCES DEPARTMENT

RECEIVED

DEC 20 1994

NOTICE OF EXEMPT RESERVOIR

WATER RESOURCES DEPT.  
SALEM, OREGON

This notice is submitted pursuant to ORS 537.141, which provides that a water right is not needed for certain ponds/reservoirs which were in existence before January 1, 1993, are located off-channel and store less than 9.2 acre-feet of water or have a dam less than 10 feet in height.

Landowner: RESERVOIR LAND COMPANY OF OREGON, INC.

Authorized Agent: (if applicable) HERBERT G LITTLE

Address: 1050 JANSOME ST # 300  
SAN FRANCISCO CA 94111 (415) 391-6700  
City State Zip Telephone No.

I/WE SUBMIT NOTICE OF THE FOLLOWING RESERVOIR(S):

NOTE: Multiple reservoirs may be included in a single notification, provided the reservoirs are within the same ownership, on contiguous property and within the same drainage basin. For items 1-6 below, attach extra sheets for additional reservoir descriptions.

Township

See attached sheets listing and describing reservoirs (2) located in:

Drainage Basin Number 17050202

Quadrangle DEVILS HEEL  
(U.S. Geological Survey Map)

5. Maximum storage capacity of reservoir: \_\_\_\_\_.
6. Size, description and location of any outlet pipe: \_\_\_\_\_  
\_\_\_\_\_  
\_\_\_\_\_.
7. Enclose evidence that the reservoir(s) existed before January 1, 1993, such as one or more of the following:
  - 7.1 A dated aerial photograph which shows the immediate area above, below and surrounding the reservoir(s);
  - 7.2 An affidavit signed by the landowner or other knowledgeable person (signature needs to be notarized);
  - 7.3 A dated map prepared by a local, state or federal agency showing the location of the reservoir; or
  - 7.4 Construction receipts or other forms of documentation.

**Declaration by Owner/Authorized Agent:**

Each of the reservoirs described herein was in existence before January 1, 1993, is located off-channel and stores less than 9.2 acre-feet of water or has a dam less than 10 feet in height.

I/We believe the reservoir(s) qualifies under ORS 537.141 and OAR 690-11-041 for exemption from Oregon's water right filing requirements.

**Notice to Owners/Authorized Agent:**

Reservoirs that qualify for exemption under ORS 537.141 and OAR 690-11-041 shall be subject to the following conditions:

1. The right to store or use water in the reservoir shall not have priority over any water right; and
2. The right to store and use water in the reservoir(s) shall be subordinate to all future permitted or certificated water rights.

**THE UNDERSIGNED VERIFIES THAT TO THE BEST OF HIS/HER KNOWLEDGE AND BELIEF THE INFORMATION CONTAINED IN THIS NOTICE IS TRUE, CORRECT AND COMPLETE.**

Landowner/agent signature: *Herbert G Lytle*

(Print Name and Title) HERBERT G LYTTLE AGENT

Date: DEC 5, 1994

**FOR WATER RESOURCES DEPARTMENT USE ONLY**

The foregoing Notice and accompanying data have been examined by authorized staff of the Water Resources Department. Based on review of the information submitted, this Notice is accepted on \_\_\_\_\_, 1994 and assigned FILE NUMBER \_\_\_\_\_

cc: Watermaster District # \_\_\_\_\_  
To Data Center (date) \_\_\_\_\_

**PROCESSED**

**DEC 20 1994**

**WATER RESOURCES DEPT.  
SALEM, OREGON**



DRAINAGE BASIN

17050202

RESERVOIR LAND CO OF OREGON INC

APPLICANT NAME

AREA: MAIN RANCH

FILE NUMBER

APPLICANT NAME

QUAD: DEVIL'S TEE

PAGE 1 OF 1

RESERVOIR NAME/ NUMBER	TOWN SHIP	RANGE	SECTION	COUNTY	SOURCE	MAXIMUM HEIGHT OF DAM	MAXIMUM WATER DEPTH	STORAGE CAPACITY (STATE UNITS)	OUTLET PIPE (LOCATION, DESCRIPTION, SIZE)
M-30 <sup>NE 1/4</sup>	13S	39E	16	MALHEUR	SPRING	2'	1.5'	UNDER .1 ACF	OPEN KRYWAY
M-43 <sup>NO 3/4</sup>	13S	39E	17	MALHEUR	SPRING	3'	2'	UNDER .01 ACF	" " "

RECEIVED

DEC 20 1994

WATER RESOURCES DIVISION  
SALEM, OREGON

ATTACHMENT 1

7.2 AFFIDAVIT

All reservoirs described on the attached list existed before January 1, 1993.

RESERVOIR LAND CO. OF OREGON, INC.

By *Guy Jordan*  
Guy Jordan, Ranch Manager

STATE OF OREGON     )  
  )ss.  
County of Malheur    )

SUBSCRIBED AND SWORN to before me on this 14th day of December, 1994.

*Katy Oman*  
Notary Public for the State of Oregon



