

RECEIVED

AUG 14 1995

WATER RESOURCES DEPT.
SALEM, OREGON

WATER RESOURCES DEPARTMENT
Malheur County Courthouse
Vale, OR 97918
Phone: (503) 473-5130

July 20, 1995

Reservoir Land Co. Of Oregon Inc.
1050 Sansome St. # 300
San Francisco, CA
94111

REFERENCE: File # [REDACTED] 0488 ; Notice of Exempt Reservoir or Pond

Dear Sirs:

The department has now reviewed the exempt reservoir notice that you filed with us. We are pleased to tell you that from examining your notice and the accompanying data, we have determined that your pond qualifies as exempt under our administrative rules and you need not apply for a water right for your ponds.

We encourage you to keep this letter with the other important property records that you keep.

If you have any questions, please contact my office at the address or telephone number as listed above.

Sincerely,

Larry Powers

Larry Powers
Watermaster, District No.9

Enclosure: Copy of accepted notice

cc: State of Oregon Water Resources department: Salem, Oregon
Regional Managers office: Baker city, Oregon

June 30, 1995

Oregon

RESERVOIR LAND CO. OF OREGON INC.
1050 SANSOME ST 300
SAN FRANCISCO, CA 94111

WATER
RESOURCES
DEPARTMENT

REFERENCE: File # P-80138,P-80488;
Notice of Exempt Reservoir (Pond)

Your exempt reservoir notice has been received by the Department and has been assigned the above-referenced file number. We would like to ask you to refer to this number if you should need to contact us about the notice, your pond, or ponds if you have more than one.

To avoid any misunderstanding, we feel it is important to tell you that although we have received and filed your notice, we have not yet determined whether you are exempt from water right requirements. The watermaster responsible for the area in which the pond(s) is (are) located will help us apply the Water Resources Commission's administrative rules to your situation. These rules set the standards that determine which ponds require water rights and which are exempt. We will let you know the results as soon as we are able to complete our review of your pond(s)'s nature.

Since the department must rely initially on the information you submit to us, it is very important that the information be complete and accurate. If inspections show that your pond(s) does (do) not qualify as exempt, you could be asked to drain the pond(s) or submit a water right application or both. If you submit your application after January 1, 1995, it will be processed like any other application, since that is the deadline for filing water rights under the pond amnesty program.

The department will process your information as quickly as possible. However, because water right processing staff members are working hard to reduce a backlog of applications, it may be some weeks before you hear from us.

If you have questions, you may contact your watermaster. The enclosed brochure lists watermaster names, telephone numbers and addresses by county.

Sincerely,



Ms. Anita M. Mc Loud
Water Rights Specialist
Water Rights/Adjudication Division

Enclosure: New Water Right Law for Pond Owners Brochure



Commerce Building
158 12th Street NE
Salem, OR 97310-0210
(503) 378-3739
FAX (503) 378-8130

STATE OF OREGON
WATER RESOURCES DEPARTMENT
NOTICE OF EXEMPT RESERVOIR

RECEIVED

DEC 20 1994

This notice is submitted pursuant to ORS 537.141, which provides that a water right is not needed for certain ponds/reservoirs which were in existence before January 1, 1993, are located off-channel and store less than 9.2 acre-feet of water or have a dam less than 10 feet in height.

Landowner: RESERVOIR LAND COMPANY OF OREGON, INC.

Authorized Agent: (if applicable) HERBERT G LYTTLE

Address: 1050 SANSONE ST #300
SAN FRANCISCO CA 94111 (415) 391-6700
City State Zip Telephone No.

I/WE SUBMIT NOTICE OF THE FOLLOWING RESERVOIR(S):

NOTE: Multiple reservoirs may be included in a single notification, provided the reservoirs are within the same ownership, on contiguous property and within the same drainage basin. For items 1-6 below, attach extra sheets for additional reservoir descriptions.

Application No. 4-80138
Permit No.

See attached sheets listing and describing reservoirs (8) located in:

Drainage Basin Number 17050119

Quadrangle BRIDGE PORT
(U.S. Geological Survey Map)

5. Maximum storage capacity of reservoir: _____.
6. Size, description and location of any outlet pipe: _____
_____.
7. Enclose evidence that the reservoir(s) existed before January 1, 1993, such as one or more of the following:
 - 7.1 A dated aerial photograph which shows the immediate area above, below and surrounding the reservoir(s):

7.2 AFFIDAVIT

All reservoirs described on the attached list existed before January 1, 1993.

RESERVOIR LAND CO. OF OREGON, INC.

By *Guy Jordan*
Guy Jordan, Ranch Manager

STATE OF OREGON)
)ss.
County of Malheur)

SUBSCRIBED AND SWORN to before me on this 14th day of
December, 1994.



Katy Oman
Notary Public for the State of Oregon

Declaration by Owner/Authorized Agent:

Each of the reservoirs described herein was in existence before January 1, 1993, is located off-channel and stores less than 9.2 acre-feet of water or has a dam less than 10 feet in height.

I/We believe the reservoir(s) qualifies under ORS 537.141 and OAR 690-11-041 for exemption from Oregon's water right filing requirements.

Notice to Owners/Authorized Agent:

Reservoirs that qualify for exemption under ORS 537.141 and OAR 690-11-041 shall be subject to the following conditions:

1. The right to store or use water in the reservoir shall not have priority over any water right; and
2. The right to store and use water in the reservoir(s) shall be subordinate to all future permitted or certificated water rights.

THE UNDERSIGNED VERIFIES THAT TO THE BEST OF HIS/HER KNOWLEDGE AND BELIEF THE INFORMATION CONTAINED IN THIS NOTICE IS TRUE, CORRECT AND COMPLETE.

Landowner/agent signature: *Herbert G Lytle*

(Print Name and Title) HERBERT G LYTLE AGENT

Date: DEC 5, 1994

FOR WATER RESOURCES DEPARTMENT USE ONLY

The foregoing Notice and accompanying data have been examined by authorized staff of the Water Resources Department. Based on review of the information submitted, this Notice is accepted on _____, 1994 and assigned FILE NUMBER P-80138.

cc: Watermaster District # _____
To Data Center (date) _____

RECEIVED

DEC 20 1994

WATER RESOURCES DEPARTMENT
SALEM, OREGON

DRAINAGE BASIN
17050119

RESERVOIR LAND CO OF OREGON INC.
 APPLICANT NAME AREA: LOWER RANCH
 APPLICANT NAME QUAD: BRIDGEPORT

FILE NUMBER _____
 PAGE 1 OF 1

RESERVOIR NAME/ NUMBER	TOWN SHIP	RANGE	SECTION	COUNTY	SOURCE	MAXIMUM HEIGHT OF DAM	MAXIMUM WATER DEPTH	STORAGE CAPACITY (STATE UNITS)	OUTLET PIPE (LOCATION, DESCRIPTION, SIZE)
1 L-1 NW NW	13 S	41 E	28	MALHEUR	SPRING	4'	2'	UNDER 105 AC/FT	OPEN KEYWAY
2 L-2 NE SW	13 S	41 E	29	"	"	3'	1'	"	" " "
3 L-3 NE NW	13 S	41 E	32	"	"	3'	2'	"	" " "
4 L-4 SW NE	13 S	41 E	32	"	"	3'	1'	"	" " "
5 L-5 NW NE	13 S	41 E	33	"	RUN OFF	4'	3'	"	" " "
[REDACTED]									
L-7 NW NE	13 S	41 E	27	"	RUN OFF	3'	2'	"	" " "
7 L-8 NW SE	14 S	41 E	4	"	"	2'	1'	"	" " "
8 L-16 SW SE	13 S	41 E	28	"	SPRING	3'	2'	"	" " "
								6.4	
				RECEIVED					
				DEC 20 1994					
				WATER RESOURCES DEPT. SALEM, OREGON					

ATTACHMENT 1

RECEIVED
DEC 20 1994
DEPT.

NOTICE OF EXEMPT RESERVOIR

This notice is submitted pursuant to ORS 537.141, which provides that a water right is not needed for certain ponds/reservoirs which were in existence before January 1, 1993, are located off-channel and store less than 9.2 acre-feet of water or have a dam less than 10 feet in height.

Landowner: RESERVOIR LAND COMPANY OF OREGON, INC.

Authorized Agent: (if applicable) HERBERT G LITTLE

Address: 1050 SANSOME ST # 300

SAN FRANCISCO CA 94111 (415) 391-6700
City State Zip Telephone No.

I/WE SUBMIT NOTICE OF THE FOLLOWING RESERVOIR(S):

NOTE: Multiple reservoirs may be included in a single notification, provided the reservoirs are located on contiguous property and within the

See attached sheets listing and describing reservoirs (18) located in

Application No. P-80138

Permit No.

Drainage Basin Number 17050119

Quadrangle COW VALLEY WEST
(U.S. Geological Survey Map)

- 4. Maximum water depth in the reservoir: _____.
- 5. Maximum storage capacity of reservoir: _____.
- 6. Size, description and location of any outlet pipe: _____

_____.

7. Enclose evidence that the reservoir(s) existed before January 1, 1993, such as one or more of the following:

7.1 A dated aerial photograph which shows the immediate area ~~above, below and surrounding the reservoir(s).~~

7.2 AFFIDAVIT

All reservoirs described on the attached list existed before January 1, 1993.

7. Enclose evidence that the reservoir(s) existed before January 1, 1993, such as one or more of the following:

7.1 A dated aerial photograph which shows the immediate area shown below and surrounding the reservoir(s):

7.2 AFFIDAVIT

All reservoirs described on the attached list existed before January 1, 1993.

RESERVOIR LAND CO. OF OREGON, INC.

By 
Guy Jordan, Ranch Manager

STATE OF OREGON)
)ss.
County of Malheur)

SUBSCRIBED AND SWORN to before me on this 14th day of December, 1994.

Notary Public for the State of Oregon

Declaration by Owner/Authorized Agent:

Each of the reservoirs described herein was in existence before January 1, 1993, is located off-channel and stores less than 9.2 acre-feet of water or has a dam less than 10 feet in height.

I/We believe the reservoir(s) qualifies under ORS 537.141 and OAR 690-11-041 for exemption from Oregon's water right filing requirements.

Notice to Owners/Authorized Agent:

Reservoirs that qualify for exemption under ORS 537.141 and OAR 690-11-041 shall be subject to the following conditions:

1. The right to store or use water in the reservoir shall not have priority over any water right; and
2. The right to store and use water in the reservoir(s) shall be subordinate to all future permitted or certificated water rights.

THE UNDERSIGNED VERIFIES THAT TO THE BEST OF HIS/HER KNOWLEDGE AND BELIEF THE INFORMATION CONTAINED IN THIS NOTICE IS TRUE, CORRECT AND COMPLETE.

Landowner/agent signature: *Herbert G Lytle*

(Print Name and Title) HERBERT G LYTTLE AGENT

Date: DEC 5, 1994

RECEIVED

DEC 20 1994

FOR WATER RESOURCES DEPARTMENT USE ONLY

**WATER RESOURCES DEPT.
SALEM, OREGON**

The foregoing Notice and accompanying data have been examined by authorized staff of the Water Resources Department. Based on review of the information submitted, this Notice is accepted on _____, 1994 and assigned FILE NUMBER P-80138.

cc: Watermaster District # _____
To Data Center (date) _____

DRAINAGE BASIN

17050119

RESERVOIR LAND CO OF OREGON INC

APPLICANT NAME

AREA: COW VALLEY

FILE NUMBER

PAGE 1 OF 3

APPLICANT NAME

QUAD: COW VALLEY WEST

RESERVOIR NAME/ NUMBER	TOWN SHIP	RANGE	SECTION	COUNTY	SOURCE	MAXIMUM HEIGHT OF DAM	MAXIMUM WATER DEPTH	STORAGE CAPACITY (STATE UNITS)	OUTLET PIPE (LOCATION, DESCRIPTION, SIZE)
9 CVW - 1 ^{SE NW}	14S	40E	32	MALHEUR	SPRINGS	4'	3'	1/3 AC/FT	OPEN KEY WAY
10 CVW - 2 ^{NE NW}	14S	40E	29	"	RUN OFF	5'	3'	UNDER 1 AC/FT	" " "
11 CVW 3 ^{NE NW}	14S	40E	21	"	SPRING	4'	3'	"	" " "
12 CVW 4 ^{SE SW}	14S	40E	16	"	"	3'	2'	"	" " "
13 CVW 5 ^{NE NW}	14S	40E	16	"	"	4'	2.5'	"	" " "
RECEIVED DEC 20 1994 WATER DIVISION SALEM, OREGON									
CVW 6	14S	40E	30	"	IRRIG POND	3'	5'	1/6 AC/FT	" " "
14 CVW 7 ^{SW NW}	14S	40E	34	"	RUN OFF	4'	3'	UNDER 1 AC/FT	OPEN KEY WAY
15 CVW 8 ^{NE NW}	14S	40E	22	"	SPRING	3'	2.5'	"	" " "
16 CVW 9 ^{SE NE}	14S	40E	15	"	RUN OFF	2'	1'	"	" " "
17 CVW 10	14S	40E	10	"	SPRING	4'	3'	"	" " "
CVW 11	14S	40E	30	"	SPRING	3'	3'	1/6 AC/FT	" " "
CVW 12	14S	40E	30	"	SPRING	3'	3'	1/6 AC/FT	" " "
CVW 13	14S	40E	30	"	SPRING	3'	3'	1/6 AC/FT	" " "

ATTACHMENT 1

DRAINAGE BASIN

17050119

RESERVOIR LAND CO OF OREGON INC.

FILE NUMBER _____

APPLICANT NAME

AREA: COW VALLEY

PAGE 2 OF 3

APPLICANT NAME

QUAD: COW VALLEY WEST

RESERVOIR NAME/ NUMBER	TOWN SHIP	RANGE	SECTION	COUNTY	SOURCE	MAXIMUM HEIGHT OF DAM	MAXIMUM WATER DEPTH	STORAGE CAPACITY (STATE UNITS)	OUTLET PIPE (LOCATION, DESCRIPTION, SIZE)
18 CUV-14 <small>SW SW</small>	14S	40E	24	MALHEUR	RUN OFF	6'	4'	1/3 AC/FT	OPEN KEY WAY
19 CUV-15 <small>NE NW</small>	14S	40E	23	"	" "	5'	4'	1/2 AC/FT	" " "
20 CUV-16 <small>NW SE</small>	14S	40E	11	"	SPRING	3'	2.5'	UNDER 1 AC/FT	" " "
21 CUV-17 <small>NE NW</small>	14S	40E	13	"	RUN OFF	4'	3'	"	" " "
CUV-18 14S 40E 13									
22 CUV-19 <small>NW SW</small>	14S	40E	13	"	RUN OFF	3'	2'	UNDER 1 AC/FT	OPEN KEY WAY
23 CUV-20 <small>NW NW</small>	14S	40E	24	"	" "	5'	4'	4	" " "
24 CUV-21 <small>NE SE</small>	14S	40E	36	"	SPRING	3'	2'	1	" " "
								1.03	
RECEIVED									
DEC 20 1994									
SALEM, OREGON									

ATTACHMENT 1

NOTICE OF EXEMPT RESERVOIR DEC 20 1994

WATER RESOURCES DEPT.
SOUTH OREGON

This notice is submitted pursuant to ORS 537.141, which provides that a water right is not needed for certain ponds/reservoirs which were in existence before January 1, 1993, are located off-channel and store less than 9.2 acre-feet of water or have a dam less than 10 feet in height.

Landowner: RESERVOIR LAND COMPANY of OREGON, INC.

Authorized Agent: (if applicable) HERBERT G LITTLE

Address: 1050 SANSOME ST #300

SAN FRANCISCO CA 94111 (415) 391-6700
City State Zip Telephone No.

I/WE SUBMIT NOTICE OF THE FOLLOWING RESERVOIR(S):

NOTE: Multiple reservoirs may be included in a single notification, provided the

See attached sheets listing and describing reservoirs (12) located in:

Application No. 80138

Permit No.
Drainage Basin Number 17050119

Quadrangle COW VALLEY EAST
(U.S. Geological Survey Map)

- 4. Maximum water depth in the reservoir: _____.
- 5. Maximum storage capacity of reservoir: _____.
- 6. Size, description and location of any outlet pipe: _____

_____.
- 7. Enclose evidence that the reservoir(s) existed before January 1, 1993, such as one or more of the following:
 - 7.1 A dated aerial photograph which shows the immediate area

7.2 AFFIDAVIT

All reservoirs described on the attached list existed before January 1, 1993.

4. Maximum water depth in the reservoir: _____.
5. Maximum storage capacity of reservoir: _____.
6. Size, description and location of any outlet pipe: _____

_____.

_____.

7. Enclose evidence that the reservoir(s) existed before January 1, 1993, such as one or more of the following;

7.1 A dated aerial photograph which shows the immediate area

7.2 AFFIDAVIT

All reservoirs described on the attached list existed before January 1, 1993.

RESERVOIR LAND CO. OF OREGON, INC.

By *Guy Jordan*
 Guy Jordan, Ranch Manager

STATE OF OREGON)
) ss.
 County of Malheur)

SUBSCRIBED AND SWORN to before me on this 14th day of December, 1994.

Katy Oman
 Notary Public for the State of Oregon



Declaration by Owner/Authorized Agent:

Each of the reservoirs described herein was in existence before January 1, 1993, is located off-channel and stores less than 9.2 acre-feet of water or has a dam less than 10 feet in height.

I/We believe the reservoir(s) qualifies under ORS 537.141 and OAR 690-11-041 for exemption from Oregon's water right filing requirements.

Notice to Owners/Authorized Agent:

Reservoirs that qualify for exemption under ORS 537.141 and OAR 690-11-041 shall be subject to the following conditions:

1. The right to store or use water in the reservoir shall not have priority over any water right; and
2. The right to store and use water in the reservoir(s) shall be subordinate to all future permitted or certificated water rights.

THE UNDERSIGNED VERIFIES THAT TO THE BEST OF HIS/HER KNOWLEDGE AND BELIEF THE INFORMATION CONTAINED IN THIS NOTICE IS TRUE, CORRECT AND COMPLETE.

Landowner/agent signature: *Herbert G Lytle*

(Print Name and Title) HERBERT G LYTTLE AGENT

Date: DEC 5, 1994

DEC 20 1994

WATER RESOURCES DEPT.
SALEM, OREGON

FOR WATER RESOURCES DEPARTMENT USE ONLY

The foregoing Notice and accompanying data have been examined by authorized staff of the Water Resources Department. Based on review of the information submitted, this Notice is accepted on _____, 1994 and assigned FILE NUMBER P-80138.

cc: Watermaster District # _____
To Data Center (date) _____

DRAINAGE BASIN

17050119

RESERVOIR LAND CO of OREGON INC FILE NUMBER P-80178

APPLICANT NAME

AREA: COW VALLEY

PAGE 1 OF 2

APPLICANT NAME

QUAD: COW VALLEY EAST

RESERVOIR NAME/ NUMBER	TOWN SHIP	RANGE	SECTION	COUNTY	SOURCE	MAXIMUM HEIGHT OF DAM	MAXIMUM WATER DEPTH	STORAGE CAPACITY (STATE UNITS)	OUTLET PIPE (LOCATION, DESCRIPTION, SIZE)
[REDACTED]	[REDACTED]	[REDACTED]	[REDACTED]	[REDACTED]	[REDACTED]	[REDACTED]	[REDACTED]	[REDACTED]	[REDACTED]
CVE-2 ^{SWSE}	14S	41E	32	"	RUN OFF	4'	3'	UNDER 1 AC/FT	OPEN KEY WAY
[REDACTED]	[REDACTED]	[REDACTED]	[REDACTED]	[REDACTED]	[REDACTED]	[REDACTED]	[REDACTED]	[REDACTED]	[REDACTED]
28 CVE-4 ^{SWNE}	14S	41E	19	"	RUN OFF	3'	2'	UNDER 1 AC/FT	OPEN KEY WAY
29 CVE-5 ^{NWNE}	14S	41E	19	"	" "	4'	3'	"	" " "
30 CVE-6 ^{NWSE}	14S	41E	18	RECEIVED	" "	5'	3'	"	" " "
31 CVE-7 ^{SWSE}	14S	41E	18	DEC 20 1994	" "	4'	3'	"	" " "
32 CVE-8 ^{NE NW}	14S	41E	19	WATER RESOURCES DEPT. SALEM, OREGON	" "	3'	2.5'	"	" " "
33 CVE-9 ^{NE NE}	14S	41E	28	"	" "	4'	4'	"	" " "
34 CVE-10 ^{SE NW}	14S	41E	22	"	" "	3'	2'	"	" " "
35 CVE-11 ^{SWSE}	14S	41E	20	"	" "	4'	3'	"	" " "
36 CVE-12 ^{NE SW}	14S	41E	28	"	" "	3'	2'	"	" " "
37 CVE-13 ^{NE SW}	14S	41E	29	"	" "	3'	2'	"	" " "

ATTACHMENT 1

T.1

STATE OF OREGON
WATER RESOURCES DEPARTMENT

RECEIVED

DEC 20 1994

NOTICE OF EXEMPT RESERVOIR

SALEM, OREGON CPT.

This notice is submitted pursuant to ORS 537.141, which provides that a water right is not needed for certain ponds/reservoirs which were in existence before January 1, 1993, are located off-channel and store less than 9.2 acre-feet of water or have a dam less than 10 feet in height.

Landowner: RESERVOIR LAND COMPANY of OREGON, INC.

Authorized Agent: (if applicable) HERBERT G LYTTLE

Address: 1050 SANSOME ST #300
SAN FRANCISCO CA 94111 (415) 391-6700
City State Zip Telephone No.

I/WE SUBMIT NOTICE OF THE FOLLOWING RESERVOIR(S):

NOTE: Multiple reservoirs may be included in a single notification, provided the reservoirs are within the same ownership, on contiguous property and within the same drainage basin. For items 1-6 below, attach extra sheets for additional reservoir descriptions.

1. The reservoir is located in Section _____, Township _____, Range _____, in _____ County. (Enclose a US Geological Survey topographical map or a ~~topo let map~~ showing the location of the reservoir(s))

See attached sheets listing and describing reservoirs (26) located in:

Application No. Q-80138

Permit No. _____
Drainage Basin Number 17050119

Quadrangle EL DORADO PASS
(U.S. Geological Survey Map)

7. Enclose evidence that the reservoir(s) existed before January 1, 1993, such as one or more of the following:

7.1 A dated aerial photograph which shows the immediate area above, below and surrounding the reservoir(s);

7. Enclose evidence that the reservoir(s) existed before January 1, 1993, such as one or more of the following:

7.1 A dated aerial photograph which shows the immediate area above, below and surrounding the reservoir(s);

7.2 AFFIDAVIT

All reservoirs described on the attached list existed before January 1, 1993.

RESERVOIR LAND CO. OF OREGON, INC.

By *Guy Jordan*
Guy Jordan, Ranch Manager

STATE OF OREGON)
)ss.
County of Malheur)

SUBSCRIBED AND SWORN to before me on this 14th day of
December 1994.

Katy Oman
Notary Public for the State of Oregon



Declaration by Owner/Authorized Agent:

Each of the reservoirs described herein was in existence before January 1, 1993, is located off-channel and stores less than 9.2 acre-feet of water or has a dam less than 10 feet in height.

I/We believe the reservoir(s) qualifies under ORS 537.141 and OAR 690-11-041 for exemption from Oregon's water right filing requirements.

Notice to Owners/Authorized Agent:

Reservoirs that qualify for exemption under ORS 537.141 and OAR 690-11-041 shall be subject to the following conditions:

1. The right to store or use water in the reservoir shall not have priority over any water right; and
2. The right to store and use water in the reservoir(s) shall be subordinate to all future permitted or certificated water rights.

THE UNDERSIGNED VERIFIES THAT TO THE BEST OF HIS/HER KNOWLEDGE AND BELIEF THE INFORMATION CONTAINED IN THIS NOTICE IS TRUE, CORRECT AND COMPLETE.

Landowner/agent signature: *Herbert B Little*

(Print Name and Title) HERBERT B LITTLE AGENT

Date: DEC 5, 1994

FOR WATER RESOURCES DEPARTMENT USE ONLY

The foregoing Notice and accompanying data have been examined by authorized staff of the Water Resources Department. Based on review of the information submitted, this Notice is accepted on _____, 1994 and assigned FILE NUMBER P 86138.

cc: Watermaster District # _____
To Data Center (date) _____

RECEIVED
DEC 20 1994
WATER RESOURCES DEPT.
SALEM, OREGON

DRAINAGE BASIN
17050119

RESERVOIR LAND CO of OREGON INC
 APPLICANT NAME AREA: GALLIGAN
 APPLICANT NAME QUAD: ELDERADO PASS

FILE NUMBER P 80138

PAGE 1 OF 2

RESERVOIR NAME/ NUMBER	TOWN SHIP	RANGE	SECTION	COUNTY	SOURCE	MAXIMUM HEIGHT OF DAM	MAXIMUM WATER DEPTH	STORAGE CAPACITY (STATE UNITS)	OUTLET PIPE (LOCATION, DESCRIPTION, SIZE)
39 G-28 NE1/4NW	14S	38E	9	MALHEUR	SPRING	2'	1'	UNDER .1 AC/FT	OPEN KEY WAY
40 G-29 SW1/4NW	14S	38E	9	"	"	3'	2'	"	" " "
41 G-30 NW1/4SW	14S	38E	9	"	"	3'	1'	"	" " "
42 G-31 SE1/4SE	14S	38E	9	"	"	3'	2'	"	" " "
43 G-32 SE1/4NE	14S	38E	16	"	"	4'	2'	"	" " "
44 G-33 NE1/4SW	14S	38E	16	"	"	3'	2'	"	" " "
45 G-34 SW1/4NW	14S	38E	16	"	"	2'	1'	"	" " "
46 G-35 NE1/4SE SE1/4SE	14S	38E	16	"	"	3'	2.5'	"	" " "
47 G-36 SW1/4NW	14S	38E	15	"	"	2'	1'	"	" " "
48 G-37 SE1/4SW	14S	38E	10	"	"	3'	1'	"	" " "
49 G-38 NE1/4SW	14S	38E	10	"	"	2'	1'	"	" " "
50 G-39 SE1/4NW	14S	38E	10	"	"	4'	3'	"	" " "
51 G-40 NW1/4NE	14S	38E	10	"	"	3'	2'	"	" " "

RECEIVED
DEC 20 1994
WATER RESOURCES DEPT.
SALEM, OREGON

T.3

ATTACHMENT 1

DRAINAGE BASIN
17050119

RESERVOIR LAND CO OF OREGON INC FILE NUMBER P 80138
 APPLICANT NAME AREA: GALLIGAN PAGE 2 OF 2
 APPLICANT NAME QUAD: ELDORADO PASS

RESERVOIR NAME/ NUMBER	TOWN SHIP	RANGE	SECTION	COUNTY	SOURCE	MAXIMUM HEIGHT OF DAM	MAXIMUM WATER DEPTH	STORAGE CAPACITY (STATE UNITS)	OUTLET PIPE (LOCATION, DESCRIPTION, SIZE)
52 G-41 ^{NW NE}	145	38E	11	MALHEUR	SPRING	3'	2'	UNDER 11 ACF	OPEN KEYWAY
53 G-42 ^{SW NW}	145	38E	11	"	"	2'	1'	"	" " "
54 G-43 ^{SE NE}	145	38E	10	"	"	3'	2.5'	"	" " "
55 G-44-	145	38E	15	"	"	4'	3'	"	" " "
56 G-45 ^{SW SE}	145	38E	10	"	"	3'	2'	"	" " "
57 G-46 ^{SE NE}	145	38E	15	"	"	2'	1'	"	" " "
58 G-47 ^{SW SW}	145	38E	11	"	"	3'	2'	"	" " "
59 G-48 ^{NW SW}	145	38E	14	REVISED	"	2'	1'	"	" " "
60 G-49 ^{SW SW}	145	38E	14	DEC 20 1994	"	3'	2'	"	" " "
61 G-50 ^{NW NW}	145	38E	23	SALEM, OREGON DEPT.	"	3'	2'	"	" " "
62 G-51 "	145	38E	23	"	"	4'	3'	"	" " "
63 G-52 ^{SE NE}	145	38E	22	"	"	4'	2'	"	" " "
64 G-53 "	145	38E	22	"	"	3'	2'	"	" " "

NOTICE OF EXEMPT RESERVOIR DEC 20 1994

This notice is submitted pursuant to ORS 537.141, ^{WATER RESOURCES DEPT. SALEM, OREGON} which provides that a water right is not needed for certain ponds/reservoirs which were in existence before January 1, 1993, are located off-channel and store less than 9.2 acre-feet of water or have a dam less than 10 feet in height.

Landowner: RESERVOIR LAND COMPANY OF OREGON, INC.

Authorized Agent: (if applicable) HERBERT G LITTLE

Address: 1050 SANSOME ST # 300
SAN FRANCISCO CA 94111 (415) 391-6700
 City State Zip Telephone No.

I/WE SUBMIT NOTICE OF THE FOLLOWING RESERVOIR(S):

NOTE: Multiple reservoirs may be included in a single notification, provided the reservoirs are within the same ownership, on contiguous property and within the same drainage basin. For items 1-6 below, attach extra sheets for additional reservoir descriptions.

1. The reservoir is located in Section _____, Township _____

See attached sheets listing and describing reservoirs (19) located in:

Application No. 4-80138

Permit No.
 Drainage Basin Number 17050118

Quadrangle SCRATCH POST BUTTE
 (U.S. Geological Survey Map)

6. Size, description and location of any outlet pipe: _____

7. Enclose evidence that the reservoir(s) existed before January 1, 1993, such as one or more of the following:

7.1 A dated aerial photograph which shows the immediate area above, below and surrounding the reservoir(s);

Declaration by Owner/Authorized Agent:

Each of the reservoirs described herein was in existence before January 1, 1993, is located off-channel and stores less than 9.2 acre-feet of water or has a dam less than 10 feet in height.

I/We believe the reservoir(s) qualifies under ORS 537.141 and OAR 690-11-041 for exemption from Oregon's water right filing requirements.

Notice to Owners/Authorized Agent:

Reservoirs that qualify for exemption under ORS 537.141 and OAR 690-11-041 shall be subject to the following conditions:

1. The right to store or use water in the reservoir shall not have priority over any water right; and
2. The right to store and use water in the reservoir(s) shall be subordinate to all future permitted or certificated water rights.

THE UNDERSIGNED VERIFIES THAT TO THE BEST OF HIS/HER KNOWLEDGE AND BELIEF THE INFORMATION CONTAINED IN THIS NOTICE IS TRUE, CORRECT AND COMPLETE.

Landowner/agent signature: *Herbert G Lytle*

(Print Name and Title) HERBERT G LYTLER AGENT

Date: DEC 5, 1994

FOR WATER RESOURCES DEPARTMENT USE ONLY

The foregoing Notice and accompanying data have been examined by authorized staff of the Water Resources Department. Based on review of the information submitted, this Notice is accepted on _____, 1994 and assigned FILE NUMBER P-80/38.

cc: Watermaster District # _____
To Data Center (date) _____

RECEIVED
DEC 20 1994
WATER RESOURCES DEPT.
SALEM, OREGON

DRAINAGE BASIN
17050118

RESERVOIR LAND CO OF OREGON INC

FILE NUMBER P-80138

APPLICANT NAME AREA: JUNIFER

PAGE 1 OF 2

APPLICANT NAME QUAD: SCRATCH POST BUTTE

RESERVOIR NAME/ NUMBER	TOWN SHIP	RANGE	SECTION	COUNTY	SOURCE	MAXIMUM HEIGHT OF DAM	MAXIMUM WATER DEPTH	STORAGE CAPACITY (STATE UNITS)	OUTLET PIPE (LOCATION, DESCRIPTION, SIZE)
65 J-15 SWNE	16S	40E	12	MALHEUR	SPRING	2'	1.5'	UNDER -1AC/FT	OPEN KEY WAY
66 J-16 NENE	16S	40E	12	"	"	3'	2'	"	" " "
67 J-17 NWSW	16S	40E	12	"	"	3'	2.5'	"	" " "
68 J-18 NWSW	16S	40E	11	"	"	4'	3'	"	" " "
69 J-19 NENE	16S	40E	14	"	"	3'	2'	"	" " "
70 J-20 SESE	16S	40E	15	"	"	3'	2.5'	"	" " "
71 J-21 SWSW	16S	40E	14	WATER RESOURCES DEPT. SALEM, OREGON		2'	1'	"	" " "
72 J-22 SWSE	16S	40E	10	"	"	3'	2'	"	" " "
73 J-23 NWSW	16S	40E	9	"	"	4'	3'	"	" " "
74 J-24 NENE	16S	40E	¹⁶ 15	"	"	3'	2'	"	" " "
75 J-25 NENE	16S	40E	¹⁶ 15	"	"	3'	2.5'	"	" " "
76 J-26 NENE	16S	40E	¹⁶ 15	"	"	3'	2'	"	" " "
77 J-27 NWSW	16S	40E	9	"	SPRING	3'	2'	"	OPEN KEY WAY

RECEIVED
DEC 20 1994

ATTACHMENT 1

DRAINAGE BASIN
17050118

RESERVOIR LAND CO OF OREGON INC
 APPLICANT NAME AREA: JUNIPER
 APPLICANT NAME QUAD: SCRATCH POST

FILE NUMBER P-80138
 PAGE 32 OF 32

RESERVOIR NAME/ NUMBER	TOWN SHIP	RANGE	SECTION	COUNTY	SOURCE	MAXIMUM HEIGHT OF DAM	MAXIMUM WATER DEPTH	STORAGE CAPACITY (STATE UNITS)	OUTLET PIPE (LOCATION, DESCRIPTION, SIZE)
78 J-28 NW/4E	16S	40E	8	MALHEUR	SPRING	2'	1'	UNDER .1 AC/FT	OPEN R24 WAY
79 J-29 SW/SE	16S	40E	5	"	"	4'	3'	UNDER .2 AC/FT	" " "
80 J-30 NW/4W	16S	40E	8	"	"	3'	2'	UNDER .1 AC/FT	" " "
81 J-31 SE/4W	16S	40E	8	"	"	4'	3'	"	" " "
82 J-32 SE/SW	16S	40E	8	"	"	3'	2'	"	" " "
J-33	16S	40E	3	"	"	3'	2'	"	" " "
83 J-14 SE/4E	16S	40E	12	"	"	3'	2'	"	" " "
								0'	
				RECEIVED					
				DEC 20 1994					
				WATER RESOURCES DEPT. SALEM, OREGON					

ATTACHMENT 1

STATE OF OREGON
WATER RESOURCES DEPARTMENT

RECEIVED

DEC 20 1994

NOTICE OF EXEMPT RESERVOIR WATER RESOURCES DEPT.
SALEM, OREGON

This notice is submitted pursuant to ORS 537.141, which provides that a water right is not needed for certain ponds/reservoirs which were in existence before January 1, 1993, are located off-channel and store less than 9.2 acre-feet of water or have a dam less than 10 feet in height.

Landowner: RESERVOIR LAND COMPANY OF OREGON, INC.

Authorized Agent: (if applicable) HERBERT G LITTLE

Address: 1050 SANSOME ST # 300
SAU FRANCISCO CA 94111 (415) 391-6700
City State Zip Telephone No.

I/WE SUBMIT NOTICE OF THE FOLLOWING RESERVOIR(S):

NOTE: Multiple reservoirs may be included in a single notification, provided the reservoirs are within the same ownership, on contiguous property and within the same drainage basin. For items 1-6 below, attach extra sheets for additional reservoir descriptions.

1. The reservoir is _____

See attached sheets listing and describing reservoirs (12) located in:

Application No. P-80138
Permit No. _____
Drainage Basin Number 17050119

Quadrangle SCRATCH POST BUTTE
(U.S. Geological Survey Map)

5. Maximum storage capacity of reservoir: _____.

6. Size, description and location of any outlet pipe: _____

_____.

7. Enclose evidence that the reservoir(s) existed before January 1, 1993, such as one or more of the following:

7.1 A dated aerial photograph which shows the immediate area above, below and surrounding the reservoir(s);

7.2 AFFIDAVIT

All reservoirs described on the attached list existed before January 1, 1993.

RESERVOIR LAND CO. OF OREGON, INC.

By *Guy Jordan*
Guy Jordan, Ranch Manager

STATE OF OREGON)
)ss.
County of Malheur)

SUBSCRIBED AND SWORN to before me on this 14th day of December, 1994.

Katy Oman
Notary Public for the State of Oregon



Declaration by Owner/Authorized Agent:

Each of the reservoirs described herein was in existence before January 1, 1993, is located off-channel and stores less than 9.2 acre-feet of water or has a dam less than 10 feet in height.

I/We believe the reservoir(s) qualifies under ORS 537.141 and OAR 690-11-041 for exemption from Oregon's water right filing requirements.

Notice to Owners/Authorized Agent:

Reservoirs that qualify for exemption under ORS 537.141 and OAR 690-11-041 shall be subject to the following conditions:

1. The right to store or use water in the reservoir shall not have priority over any water right; and
2. The right to store and use water in the reservoir(s) shall be subordinate to all future permitted or certificated water rights.

THE UNDERSIGNED VERIFIES THAT TO THE BEST OF HIS/HER KNOWLEDGE AND BELIEF THE INFORMATION CONTAINED IN THIS NOTICE IS TRUE, CORRECT AND COMPLETE.

Landowner/agent signature: *Herbert G Lytle*

(Print Name and Title) HERBERT G LYTLE AGENT

Date: DEC 5 1994

RECEIVED

DEC 20 1994

FOR WATER RESOURCES DEPARTMENT USE ONLY WATER RESOURCES DEPT. SALEM, OREGON

The foregoing Notice and accompanying data have been examined by authorized staff of the Water Resources Department. Based on review of the information submitted, this Notice is accepted on _____, 1994 and assigned FILE NUMBER P-80138.

cc: Watermaster District # _____
To Data Center (date) _____

DRAINAGE BASIN

17050119

RESERVOIR LAND CO OF OREGON INC

FILE NUMBER 480137

APPLICANT NAME

AREA : JUNIPER

PAGE 1 OF 31

APPLICANT NAME

QUAD : SCRATCH POST

RESERVOIR NAME/ NUMBER	TOWN SHIP	RANGE	SECTION	COUNTY	SOURCE	MAXIMUM HEIGHT OF DAM	MAXIMUM WATER DEPTH	STORAGE CAPACITY (STATE UNITS)	OUTLET PIPE (LOCATION, DESCRIPTION, SIZE)
84 J-2 NWSW	15S	40E	28	MALHEUR	LUMIAN CR SPRING	4'	3'	UNDER 1 AC/FT	OPEN KEY WAY
85 J-3 NE NW	15S	40E	33	"	" "	3'	2'	"	" " "
86 J-4 NE SE	15S	40E	33	"	" "	3'	2'	"	" " "
87 J-5 SE SE	15S	40E	21	"	RUN OFF	3'	2.5'	"	" " "
88 J-6 NE SE NE NW	15S	40E	28	"	" "	4'	3'	"	" " "
89 J-7 SWSW	15S	40E	34	"	SPRING	2	1.5'	"	" " "
90 J-8 NW NE	16S	40E	10	"	"	4'	3'	"	" " "
91 J-9 NE SW	16S	40E	2	"	"	3'	2	"	" " "
92 J-10 NW SE	16S	40E	2	"	"	5'	4	"	" " "
93 J-11 NE NW NE SE	16S	40E	11	"	"	4'	3'	"	" " "
94 J-12 SE SE	16S	40E	2	"	"	3'	2'	"	" " "
95 J-13 NE NW	16S	40E	11	"	"	3'	2.5'	"	" " "
[REDACTED]									

RECEIVED

DEC 20 1991

WR. SOURCES DEPT.
SALEM, OREGON

ATTACHMENT 1

STATE OF OREGON
WATER RESOURCES DEPARTMENT

RECEIVED

NOTICE OF EXEMPT RESERVOIR

DEC 20 1994

WATER RESOURCES DEPT.
SALEM, OREGON

This notice is submitted pursuant to ORS 537.141, which provides that a water right is not needed for certain ponds/reservoirs which were in existence before January 1, 1993, are located off-channel and store less than 9.2 acre-feet of water or have a dam less than 10 feet in height.

Landowner: RESERVOIR LAND COMPANY of OREGON, INC.

Authorized Agent: (if applicable) HERBERT G LITTLE

Address: 1250 SANSOME ST #300
SAN FRANCISCO CA 94111 (415) 391-6700
City State Zip Telephone No.

I/WE SUBMIT NOTICE OF THE FOLLOWING RESERVOIR(S):

NOTE: Multiple reservoirs may be included in a single notification, provided the reservoirs are within the same ownership, on contiguous property and within the

See attached sheets listing and describing reservoirs (4) located in:

Application No. P-80138
Permit No.
Drainage Basin Number 17050119

Quadrangle HEREFORD
(U.S. Geological Survey Map)

4. maximum water depth in the reservoir: _____.

5. Maximum storage capacity of reservoir: _____.

6. Size, description and location of any outlet pipe: _____

_____.

7. Enclose evidence that the reservoir(s) existed before January 1, 1993, such as one or more of the following:

7.1 A dated aerial photograph which shows the immediate area above, below and surrounding the reservoir(s);

Declaration by Owner/Authorized Agent:

Each of the reservoirs described herein was in existence before January 1, 1993, is located off-channel and stores less than 9.2 acre-feet of water or has a dam less than 10 feet in height.

I/We believe the reservoir(s) qualifies under ORS 537.141 and OAR 690-11-041 for exemption from Oregon's water right filing requirements.

Notice to Owners/Authorized Agent:

Reservoirs that qualify for exemption under ORS 537.141 and OAR 690-11-041 shall be subject to the following conditions:

1. The right to store or use water in the reservoir shall not have priority over any water right; and
2. The right to store and use water in the reservoir(s) shall be subordinate to all future permitted or certificated water rights.

THE UNDERSIGNED VERIFIES THAT TO THE BEST OF HIS/HER KNOWLEDGE AND BELIEF THE INFORMATION CONTAINED IN THIS NOTICE IS TRUE, CORRECT AND COMPLETE.

Landowner/agent signature: *Herbert G Lytle*

(Print Name and Title) HERBERT G LYTTLE AGENT

Date: DEC 5, 1994

FOR WATER RESOURCES DEPARTMENT USE ONLY

The foregoing Notice and accompanying data have been examined by authorized staff of the Water Resources Department. Based on review of the information submitted, this Notice is accepted on _____, 1994 and assigned FILE NUMBER P-80138.

cc: Watermaster District # _____
To Data Center (date) _____

RECEIVED

DEC 20 1994

WATER RESOURCES DEPT.
SALEM, OREGON

DRAINAGE AREA
17050119

RESERVOIR LAND CO OF OREGON INC.
 APPLICANT NAME AREA GALLIFAN
 APPLICANT NAME QUAD HEARFORD

FILE NUMBER P-80138
 PAGE 1 OF 1

RESERVOIR NAME/ NUMBER	TOWN SHIP	RANGE	SECTION	COUNTY	SOURCE	MAXIMUM HEIGHT OF DAM	MAXIMUM WATER DEPTH	STORAGE CAPACITY (STATE UNITS)	OUTLET PIPE (LOCATION, DESCRIPTION, SIZE)
96 G-23 NEWW	135	38E	35	MALHEUR	SPRING	3'	1'	UNDER " AL/ET	OPEN KEY WAY
97 G-24 SWNE	135	38E	35	"	"	2'	1'	"	" " "
98 G-25 NWNW	135	38E	35	"	"	2.5'	1'	"	" " "
99 G-26 SENW	135	38E	35	"	"	3'	2'	"	" " "

RECEIVED
 DEC 20 1984
 WATER DIVISION DEPT.
 SALEM, OREGON

ATTACHMENT 1

RESERVOIR LAND COMPANY

INCORPORATED

1050 SANSOME STREET • SUITE 300 • SAN FRANCISCO, CALIFORNIA 94104

TELEPHONE
415/391-6700
FAX 415/981-4130

JEROME, IDAHO
IRONSIDE, OREGON

December 5, 1994

RECEIVED

DEC 20 1994

WATER DEPT.
SALEM, OREGON

Water Resources Department
158 - 12th Street N.E.
Salem, OR 97310-0210

Re: H.B. 2153

Dear Sir/Madam:

Enclosed herewith are notices of exempt reservoirs. Each notice has one or more continuation sheets with multiple reservoir descriptions.

The notices have been grouped by drainage basin and by quadrangle (map).

Each notice includes an affidavit signed by our ranch manager as evidence that the reservoirs existed prior to January 1, 1993. His signature has been notarized.

Each notice has been signed by myself as agent for Reservoir Land Co. of Oregon, Inc.

Sincerely,

RESERVOIR LAND CO. OF OREGON, INC.

By 
Herbert G. Lyttle, Agent

MINIMUM APPLICATION REQUIREMENTS TO FILE:

HB 2153 - existing, small, EXEMPT ponds

12-20-94

2-15-95 JES
(date & initials)

NOTICE OF EXEMPT RESERVOIR form (or letter if prior to April 8, 1994).

JES

Appropriate map (see item 1 on form).

JES

Evidence that reservoir existed before January 1, 1993 (one or more of the following: dated aerial photo, NOTARIZED affidavit, dated map from agency, construction receipts or other documentation).

JES

Items 2, 3, 4, 5, and 6 are completed.

JES

Signature (and title, if applicable)

HB 2153 - non-exempt existing ponds (large, on-channel)

Complete Minimum Requirements to File on reverse, except before routing to Data Center, change priority date to 1/1/1993. Also, confirm the following:

Receipt of evidence that reservoir existed before January 1, 1993 (one or more of the following: dated aerial photo, NOTARIZED affidavit, dated map from agency, construction receipts or other documentation)

HB 2107 - wetland, stream restoration and storm water management

Complete Minimum Requirements to File on reverse EXCEPT DO NOT ROUTE TO DATA CENTER, BUT DO ROUTE TO CAROL. Also confirm the following:

Name/address of adjacent property owner within 1/4 mile

Map with scale not less than 2 in.=1 mi.

CWRE map if > 10 feet dam or > 9.2 AF

Description of proposed use

Condition addressed

Resulting benefits

Public notices (circle) #1 #2

(21072153)\cklist.519)

Sent Wm letter 7/13/95

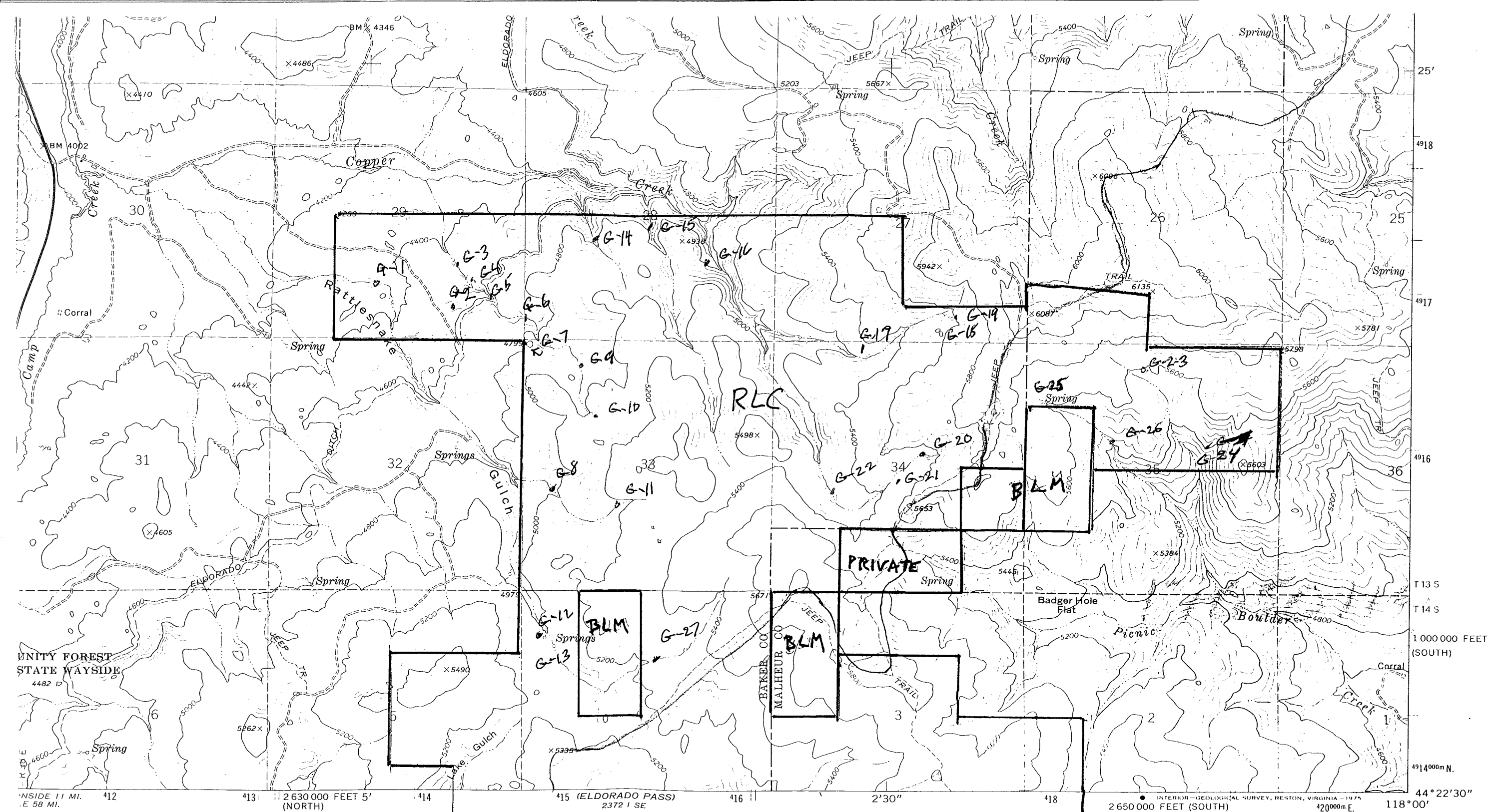

Map prepared by the Geological Survey

Methods from aerial
 checked 1972
 datum, north zone
 UTM coordinate
 meridian grid ticks,
 with American datum
 dotted fence lines

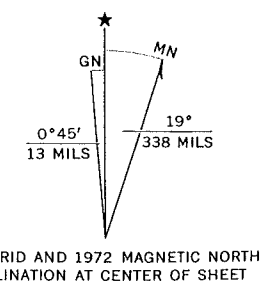

UTM GRID AND 1972 MAGNETIC NORTH DECLINATION AT CENTER OF SHEET

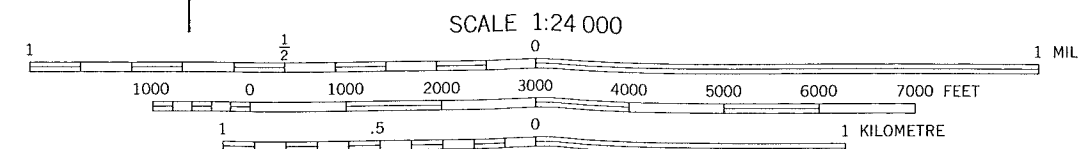

SCALE 1:24 000
 CONTOUR INTERVAL 40 FEET
 DOTTED LINES REPRESENT 20-FOOT CONTOURS
 NATIONAL GEODETIC VERTICAL DATUM OF 1929

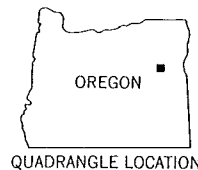

QUADRANGLE LOCATION

ROAD CLASSIFICATION

Primary highway, hard surface	Light-duty road, hard or improved surface
Secondary highway, hard surface	Unimproved road
() Interstate Route	() U. S. Route () State Route

THIS MAP COMPLIES WITH NATIONAL MAP ACCURACY STANDARDS
 FOR SALE BY U. S. GEOLOGICAL SURVEY, DENVER, COLORADO 80225, OR RESTON, VIRGINIA 22092
 A FOLDER DESCRIBING TOPOGRAPHIC MAPS AND SYMBOLS IS AVAILABLE ON REQUEST

HEREFORD, OREG.
 Application No. 4422.5-W11800/7.5
 Permit No. 1972
 AMS 2372 I NE-SERIES V892

IRONSIDE 1:62,500
 2472 N

φ-80138

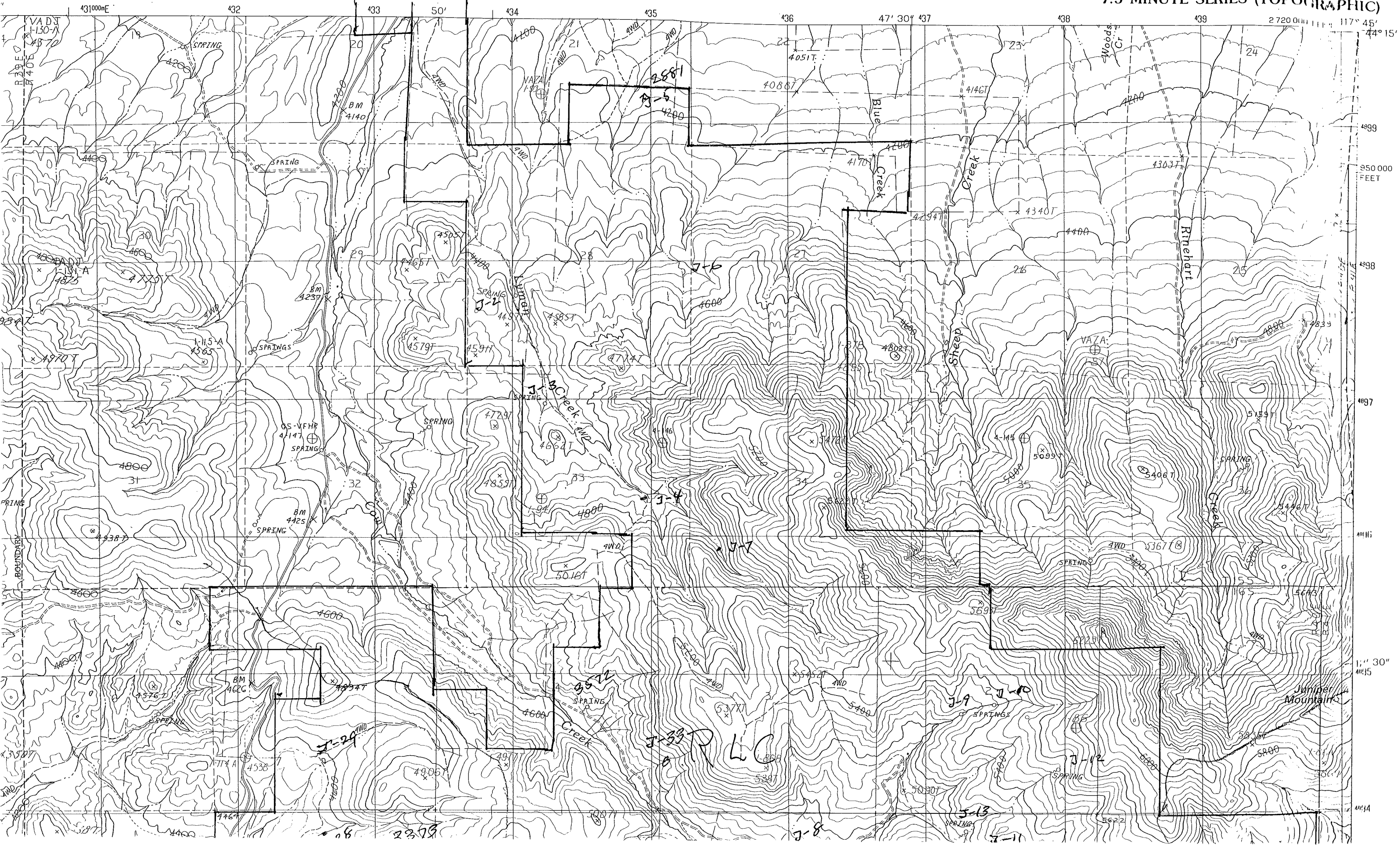

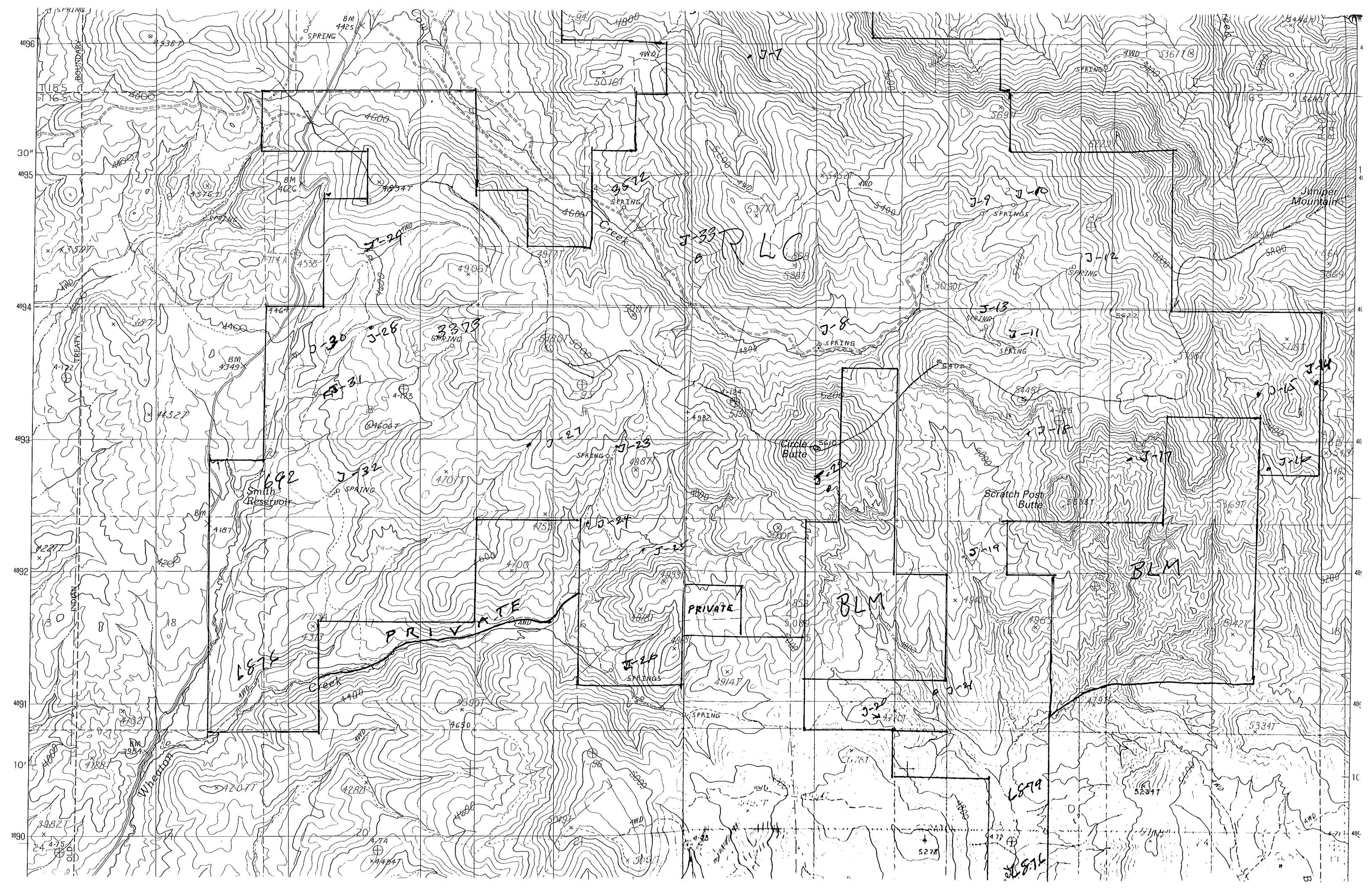

Application No. *P-80138*
Permit No.

2472 IV
IRONSIDE 1:62 500

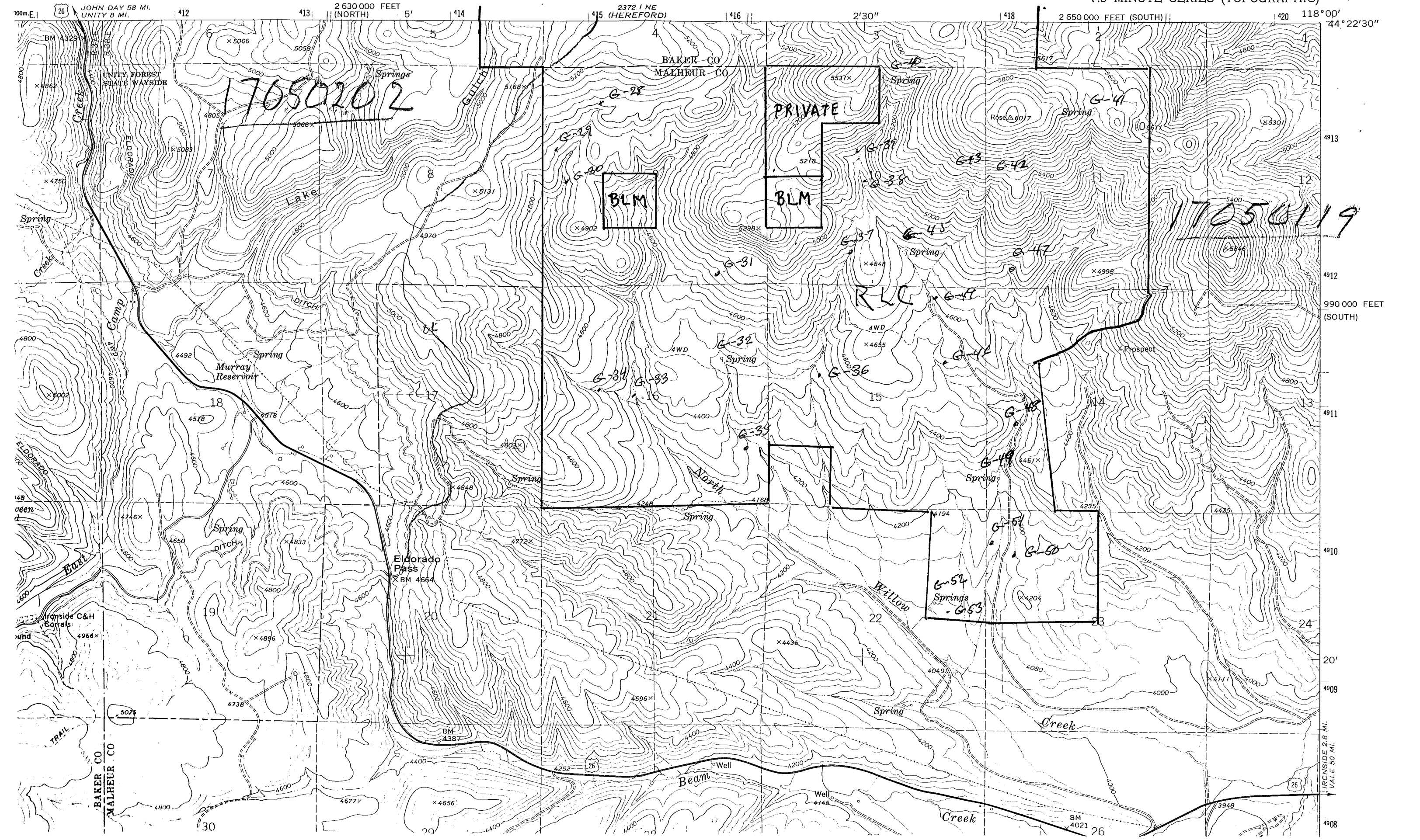

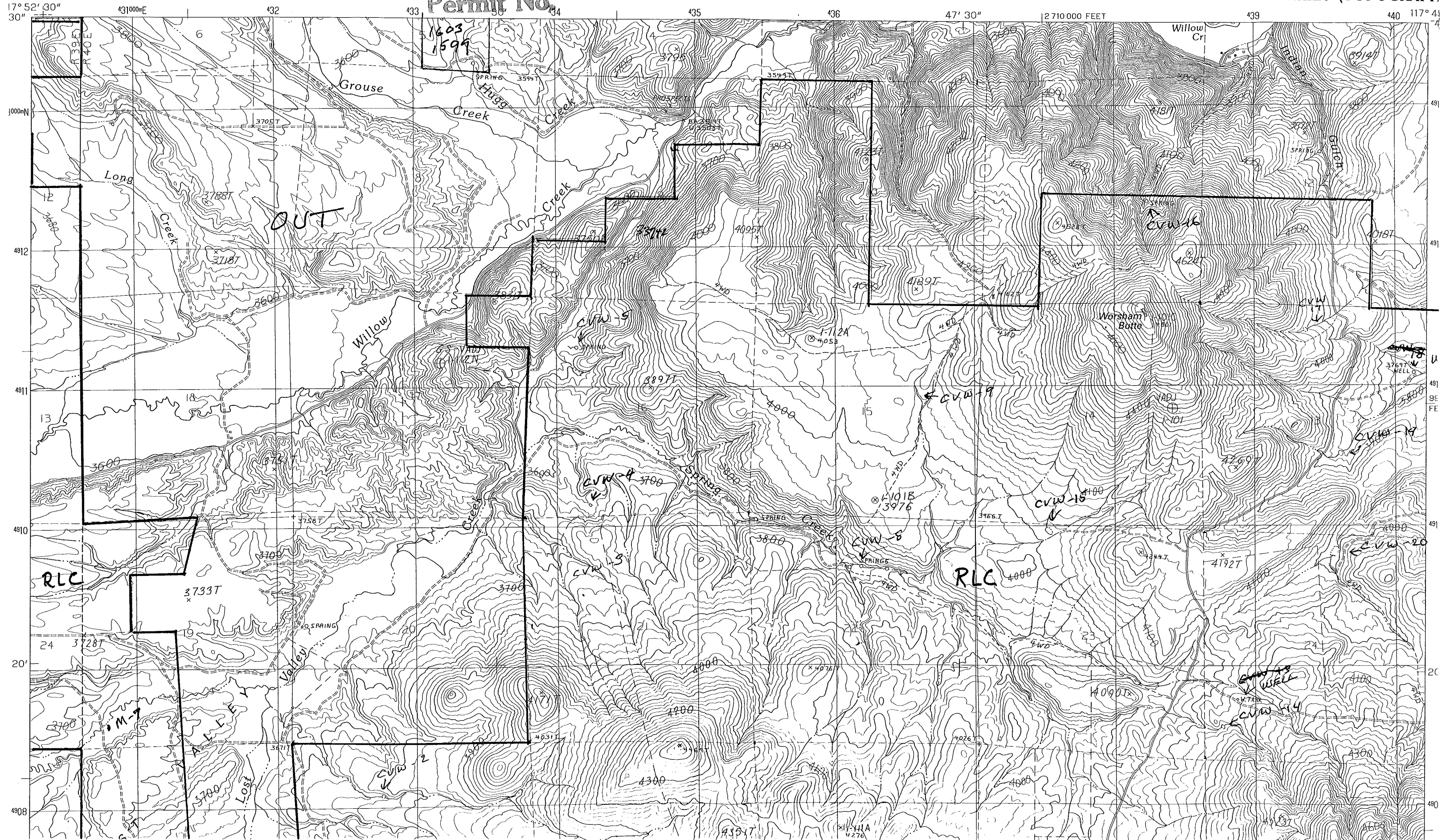

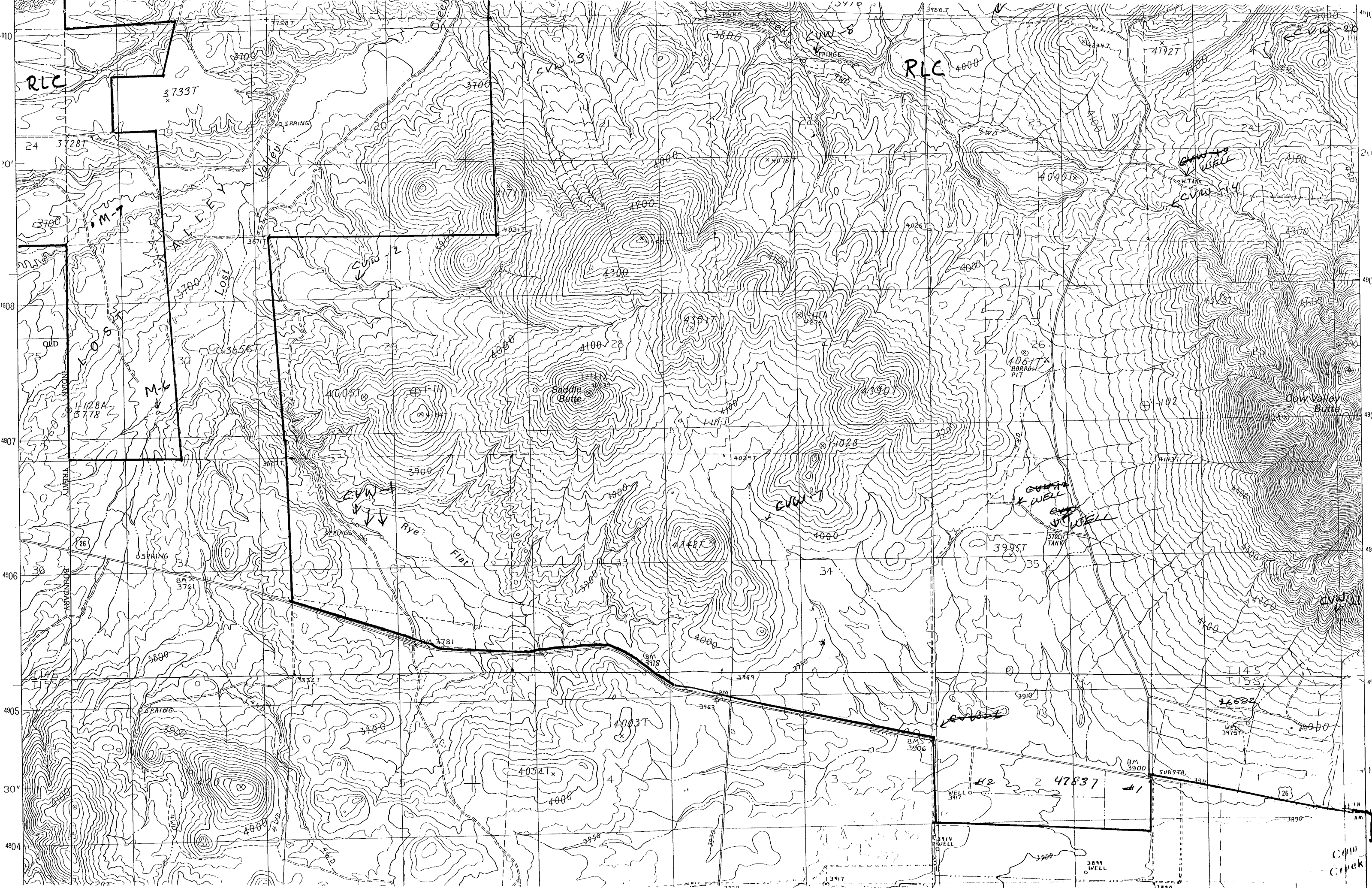

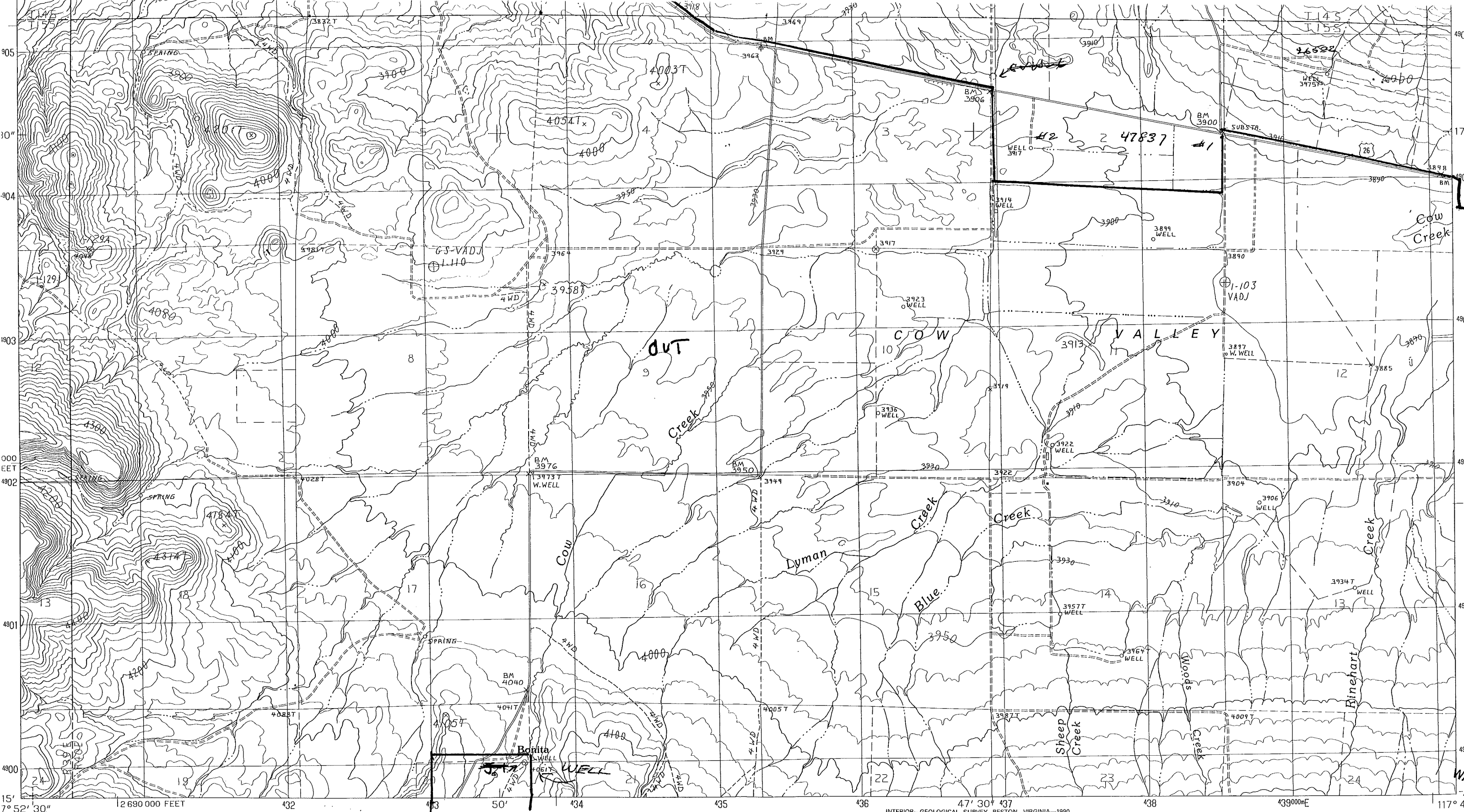

PRODUCED BY THE UNITED STATES GEOLOGICAL SURVEY
 CONTROL BY.....USGS AND NOS/NOAA
 COMPILED FROM AERIAL PHOTOGRAPHS TAKEN.....1960
 REVISIONS FROM AERIAL PHOTOGRAPHS TAKEN.....1985
 FIELD CHECKED.....1987. MAP EDITED.....1990
 NO OBJECTION.....LAMBERT CONFORMAL CONIC
 PROJECTION ID: 1000-METER UNIVERSAL TRANSVERSE MERCATOR.....ZONE 11
 10,000-FOOT STATE GRID TICKS.....OREGON, SOUTH ZONE
 M GRID DECLINATION.....0°34' WEST
 90 MAGNETIC NORTH DECLINATION.....17°30' EAST
 NATIONAL DATUM.....NATIONAL GEODETIC VERTICAL DATUM OF 1929
 HORIZONTAL DATUM.....1927 NORTH AMERICAN DATUM
 unless on the predicted North American Datum of 1983

PROVISIONAL MAP

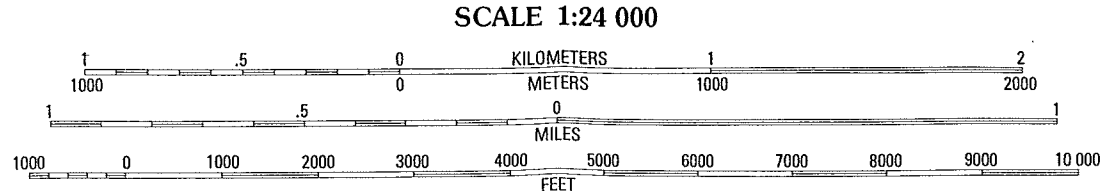

SCALE 1:24 000
 CONTOUR INTERVAL 20 FEET
 SUPPLEMENTARY CONTOUR INTERVAL 10 FEET
 To convert meters to feet multiply by 3.2808

INTERIOR—GEOLOGICAL SURVEY, RESTON, VIRGINIA—1990

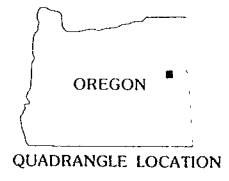

ROAD LEGEND
 Improved Road
 Unimproved Road
 Trail
 Interstate Route U. S. Route State R

1	2	3	1 Devils Heel
			2 Wendt Butte
			3 Bridgport

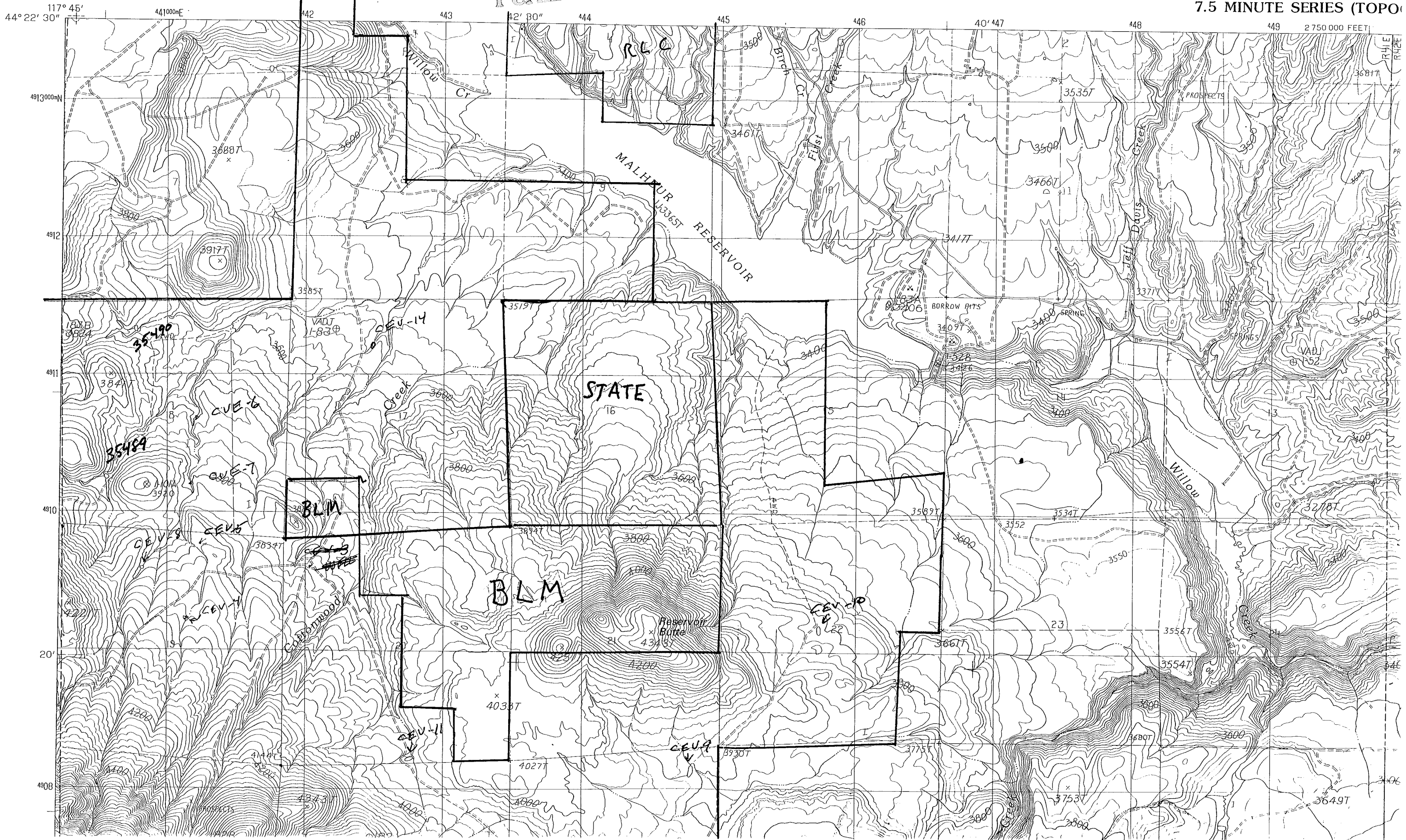

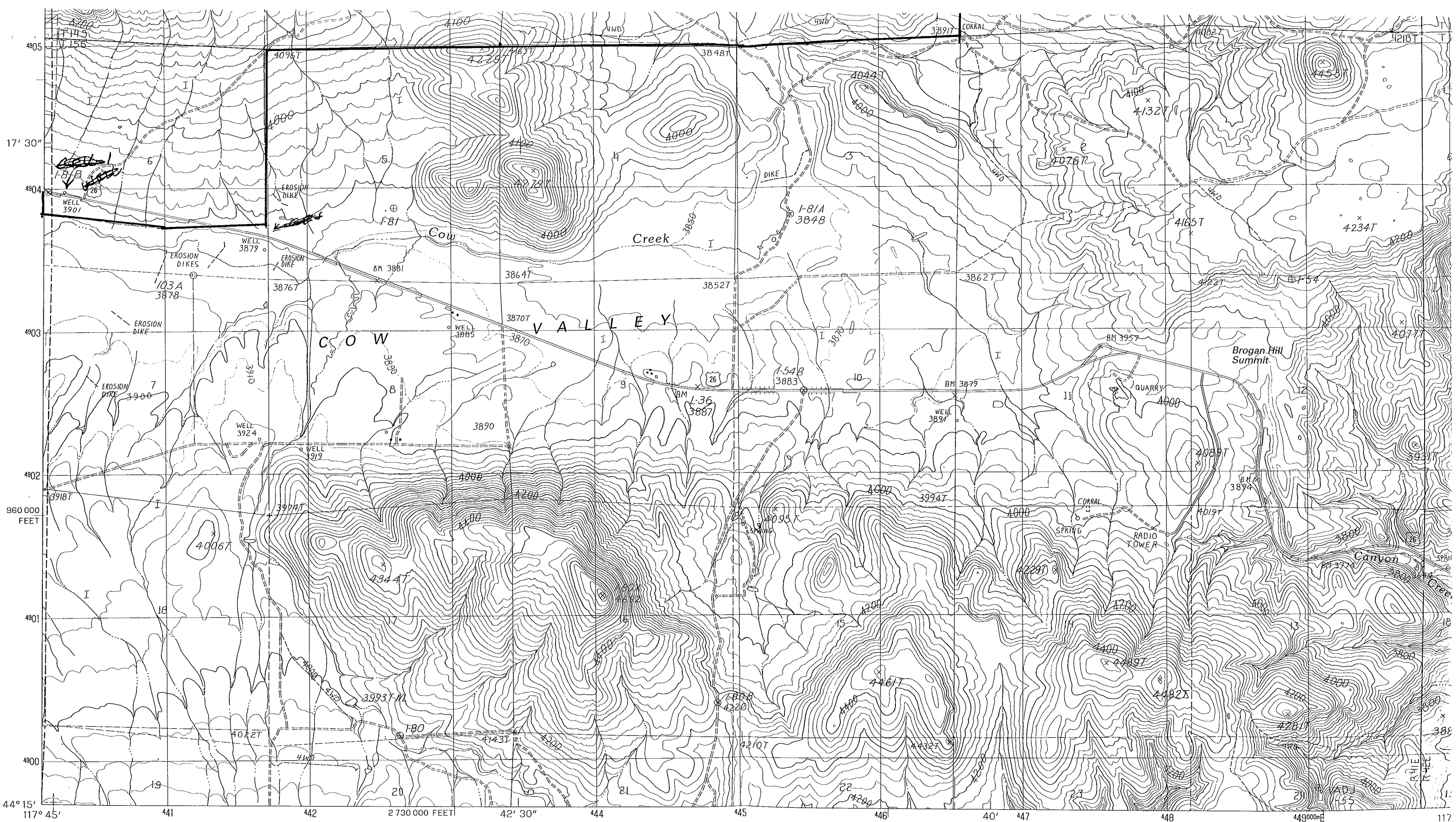

PRODUCED BY THE UNITED STATES GEOLOGICAL SURVEY CONTROL BY.....USGS AND NOS/NOAA COMPILED FROM AERIAL PHOTOGRAPHS TAKEN.....1960 REVISED FROM AERIAL PHOTOGRAPHS TAKEN.....1985 FIELD CHECKED.....1987. MAP EDITED.....1990 PROJECTION.....LAMBERT CONFORMAL CONIC GRID: 1000-METER UNIVERSAL TRANSVERSE MERCATOR.....ZONE 11 10,000-FOOT STATE GRID TICKS.....OREGON, SOUTH ZONE UTM GRID DECLINATION.....0°29' WEST 1990 MAGNETIC NORTH DECLINATION.....17°00' EAST VERTICAL DATUM.....NATIONAL GEODETIC VERTICAL DATUM OF 1929 HORIZONTAL DATUM.....1927 NORTH AMERICAN DATUM

PROVISIONAL MAP

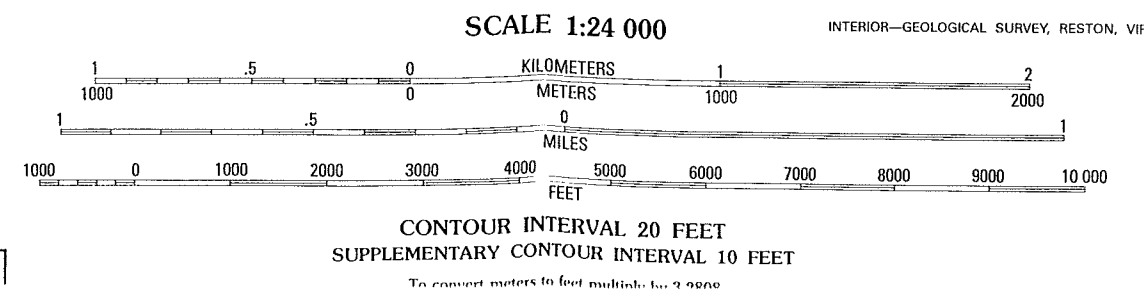

Application No.
Permit No.

Improved Road
Unimproved Road
Trail

○ Interstate Route ○ U. S. Route ○ S

1	2	3	1 Wendt Butte 2 Bridgeport
---	---	---	-------------------------------

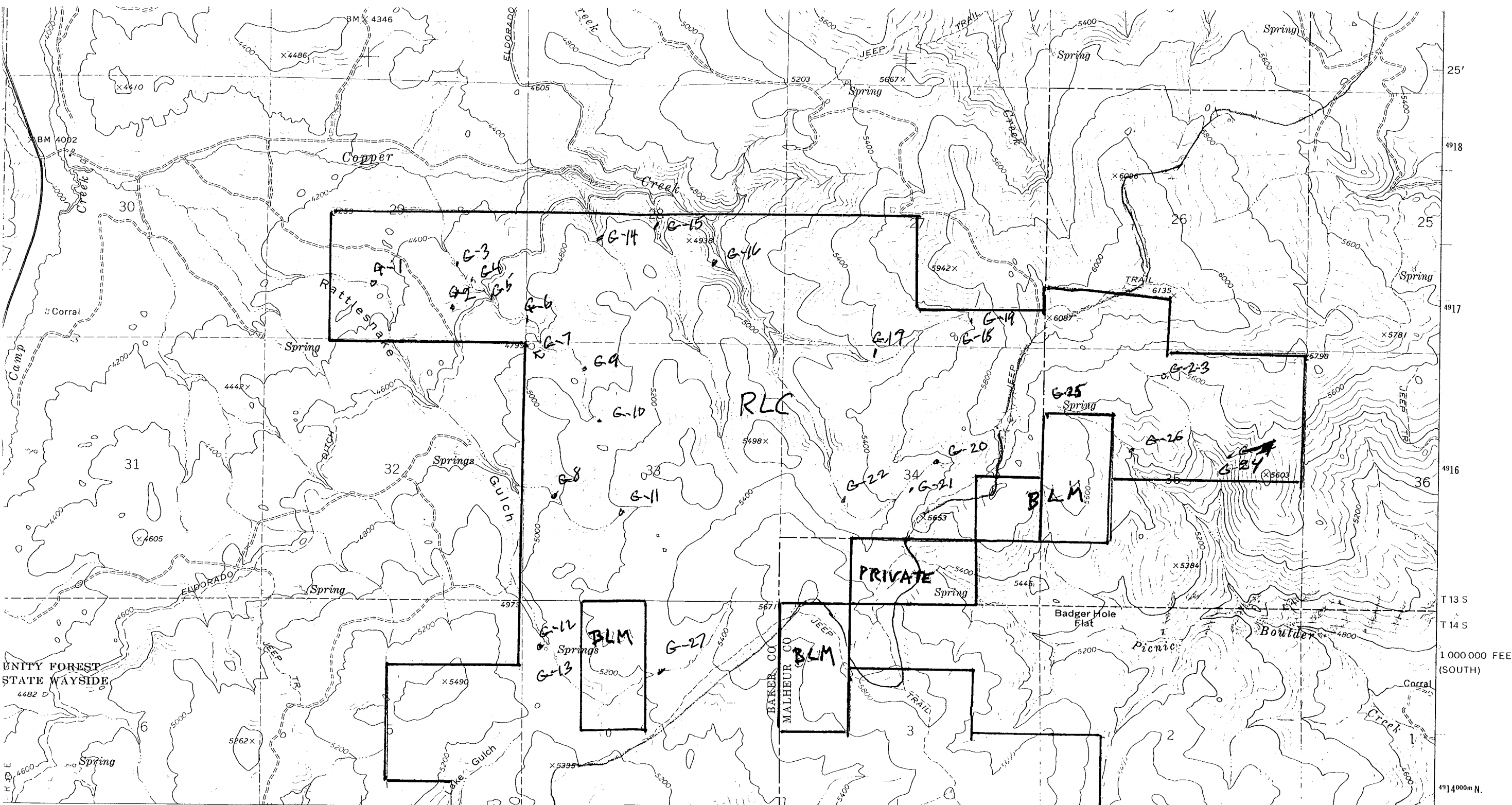

INSIDE 11 MI. E 58 MI. 412 413 2 630 000 FEET 5' (NORTH) 414 415 (ELDORADO PASS) 2372 1 SE 416 2'30" 418 2 650 000 FEET (SOUTH) 420 000 M E. 118° 00' 44° 22' 30" N

Methods from aerial
checked 1972
em, north zone
gon coordinate
ercator grid ticks,
th American datum
ted fence lines

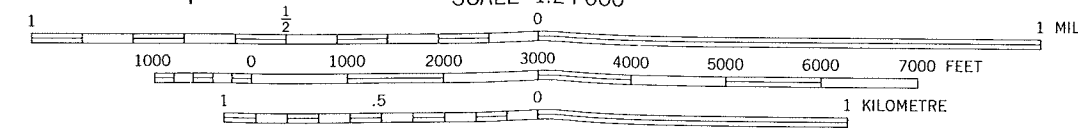
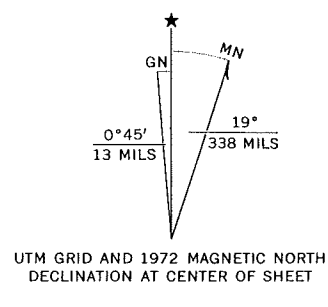

SCALE 1:24 000
CONTOUR INTERVAL 40 FEET
DOTTED LINES REPRESENT 20-FOOT CONTOURS
NATIONAL GEODETIC VERTICAL DATUM OF 1929

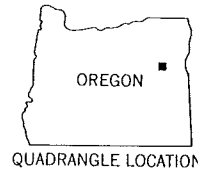

ROAD CLASSIFICATION
Primary highway, hard surface
Secondary highway, hard surface
Light-duty road, hard or improved surface
Unimproved road
() Interstate Route () U. S. Route () State Route

THIS MAP COMPLIES WITH NATIONAL MAP ACCURACY STANDARDS
FOR SALE BY U. S. GEOLOGICAL SURVEY, DENVER, COLORADO 80225, OR RESTON, VIRGINIA 22092
A FOLDER DESCRIBING TOPOGRAPHIC MAPS AND SYMBOLS IS AVAILABLE ON REQUEST

HEREFORD, OREG.
Application No. 4422.5-W11800/7.5
Permit No. 1972
AMS 2372 1 NE-SERIES V892