

RECEIVED  
AUG 13 2010  
WATER RESOURCES DEPT  
SALEM, OREGON

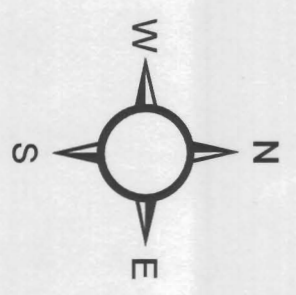

1 inch = 1,320 feet

T. 1 N., R. 9 E., W.M.

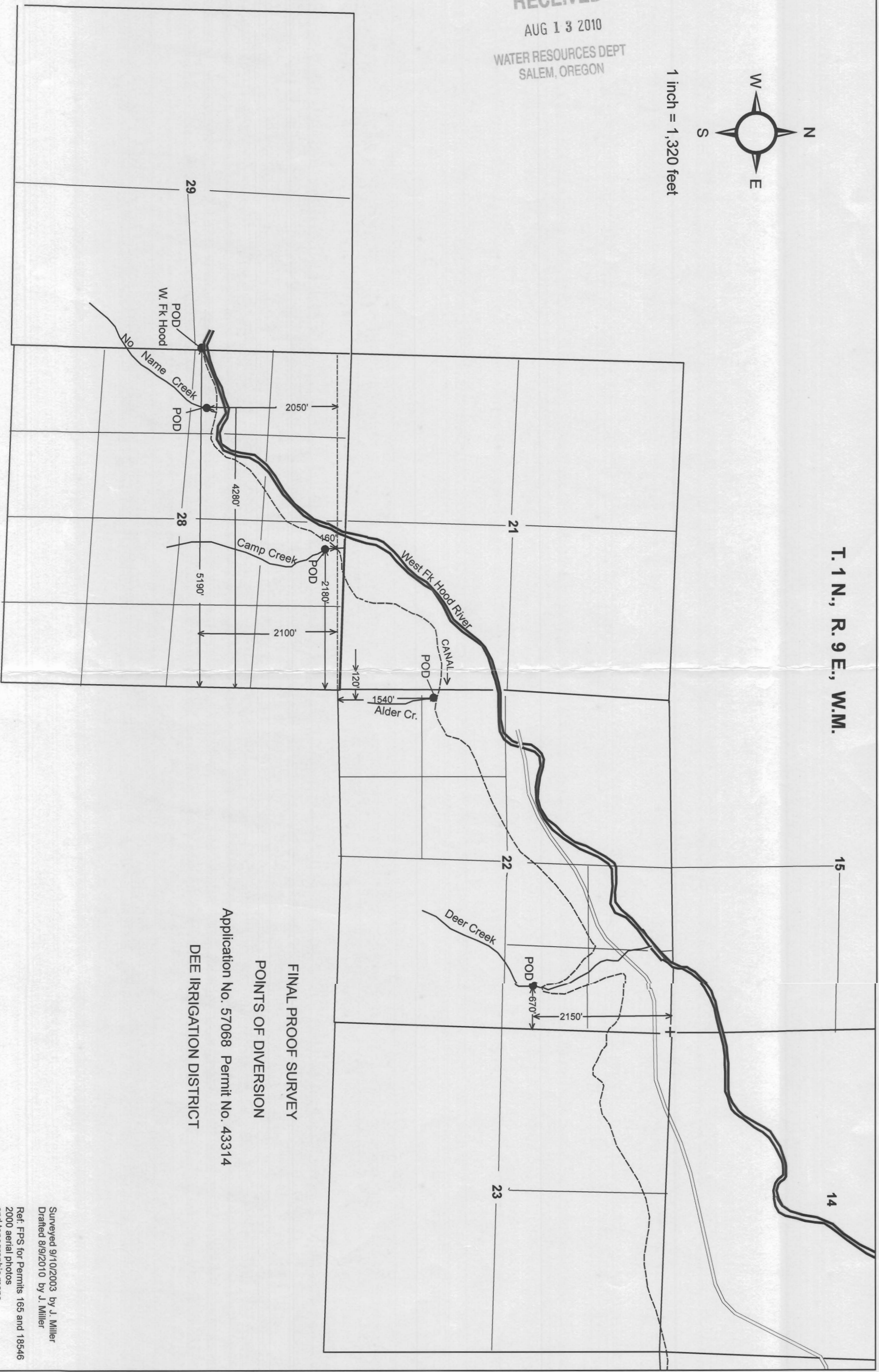

FINAL PROOF SURVEY  
POINTS OF DIVERSION  
Application No. 57068 Permit No. 43314  
DEE IRRIGATION DISTRICT

Surveyed 9/10/2003 by J. Miller  
Drafted 8/9/2010 by J. Miller  
Ref: FPS for Permits 165 and 18546  
2000 aerial photos  
and topographic maps



RECEIVED

AUG 13 2010

WATER RESOURCES DEPT  
SALEM, OREGON

# T. 1N. & R. 9E. & 10E. W.M.

1" = 1320'

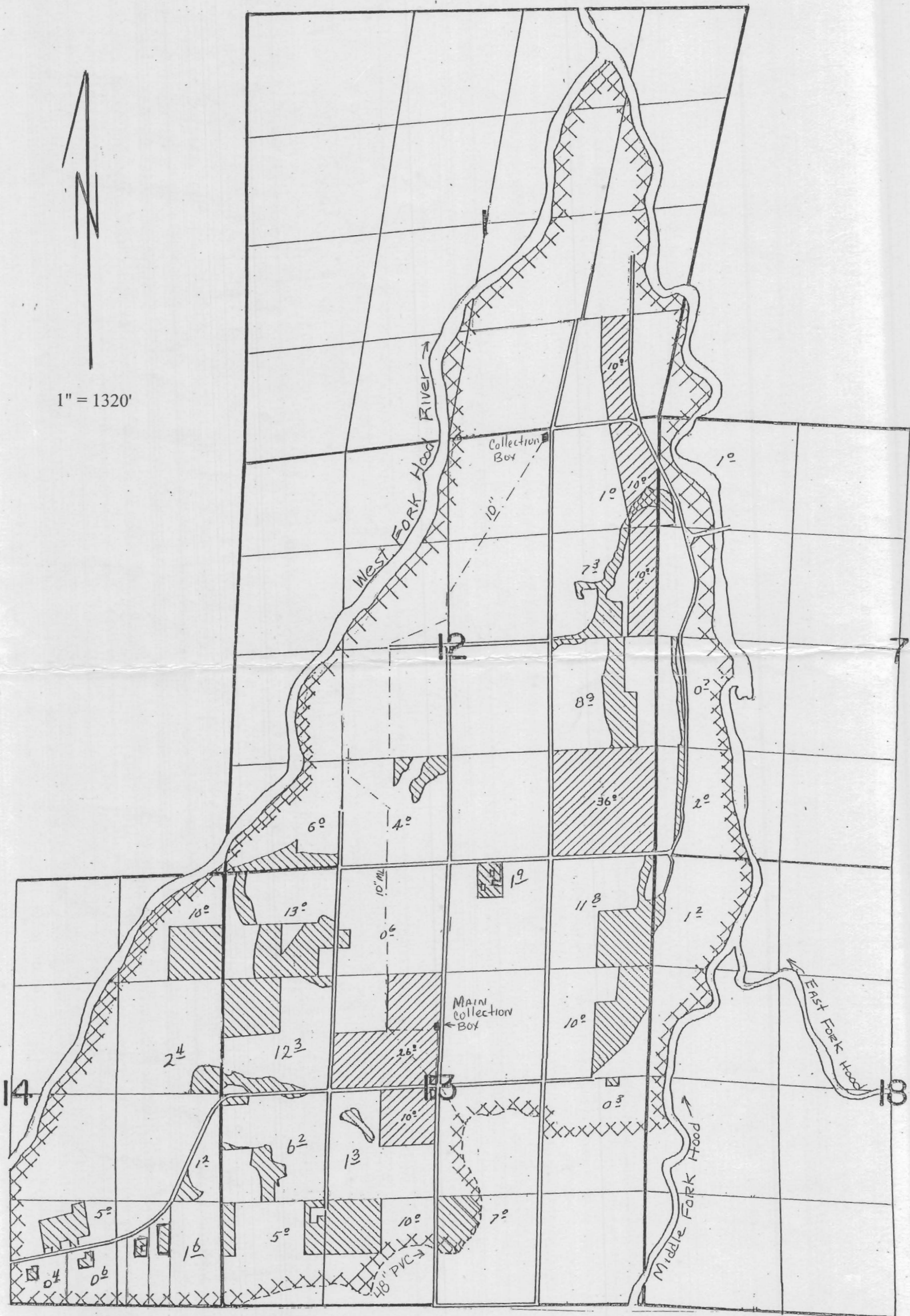



## FINAL PROOF SURVEY UNDER

Application No. 57068 Permit No 43314

IN NAME OF  
DEE IRRIGATION DISTRICT

Surveyed 9/10/2003 by J. Miller

 Frost Protection  
 New Land

XXXXX Boundary of Stock Water,  
Spray Water