

THIS MAP IS FOR THE PURPOSE OF IDENTIFYING THE LOCATION OF THE WATER RIGHT ONLY. THERE IS NO INTENT TO PROVIDE DIMENSIONS OR LOCATION OF PROPERTY OWNERSHIP LINES.

NE 1/4, SW 1/4

NW 1/4, SE 1/4

SE 1/4, SW 1/4

SW 1/4, SE 1/4

POINT OF DIVERSION IS NORTH 813 FEET AND WEST 2966 FEET FROM THE SE CORNER OF SECTION 3.

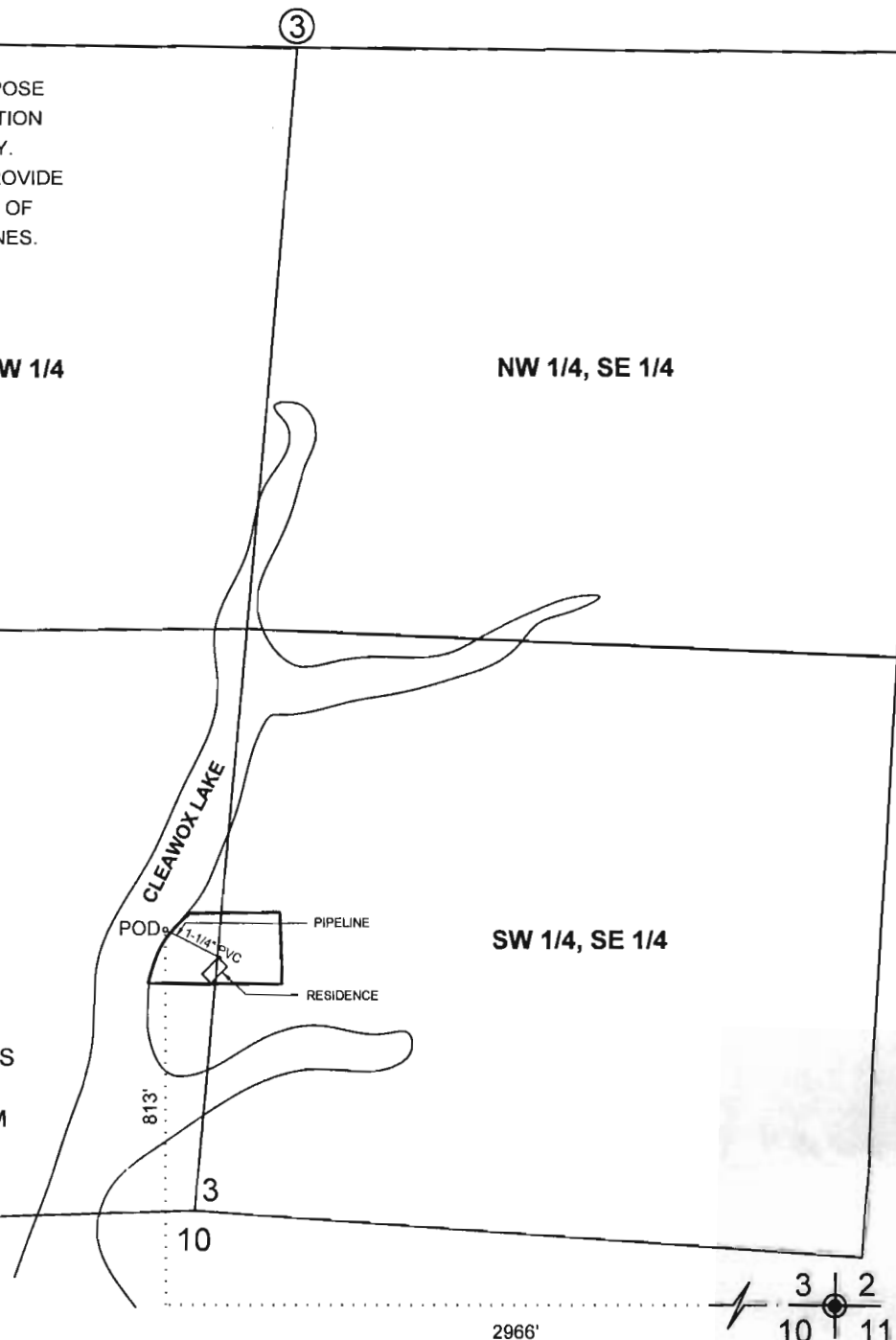

APPLICATION WATER RIGHTS MAP MID COAST BASIN

RECEIVED

SEP 24 2010

WATER RESOURCES DEPT
SALEM, OREGON

SW 1/4, SE 1/4, SEC 3, T19S, R12W, W.M.
SE 1/4, SW 1/4, SEC 3, T19S, R12W, W.M.
19-12-03-4, T.L. 4000
LANE COUNTY, OREGON

FOR: KATHRINE SHAMEY AND BONNIE KRAMER
85110 DUNN LANE
FLORENCE, OR 97439

PREPARED BY: WOBBE & ASSOCIATES, INC.
510 KINGWOOD ST. / P.O. BOX 3093
FLORENCE, OR 97439
DATE: AUGUST 24, 2010



S-8-7654

FOR ASSESSMENT AND TAXATION ONLY

S.E. 1/4 SEC. 3 T. 19S. R. 12W. W.M.
Lane County
1" = 200'

REVISIONS
8/20/07 - LOT 141 - CORRECT MAP TO GRS
8/10/08 - LOT 141 - CORRECT MAP TO GRS
8/10/08 - LOT 141 - CORRECT MAP TO GRS

GIS DATA
10/12/2009 4:07:24 PM: M009

- CANCELLED:
- 1131
 - 5600
 - 1132
 - 1109
 - 1142
 - 1104
 - 1145
 - 1150
 - 901
 - 4800



RECEIVED
 SEP 24 2010
 WATER RESOURCES DEPT
 SALEM, OREGON

S-07654