

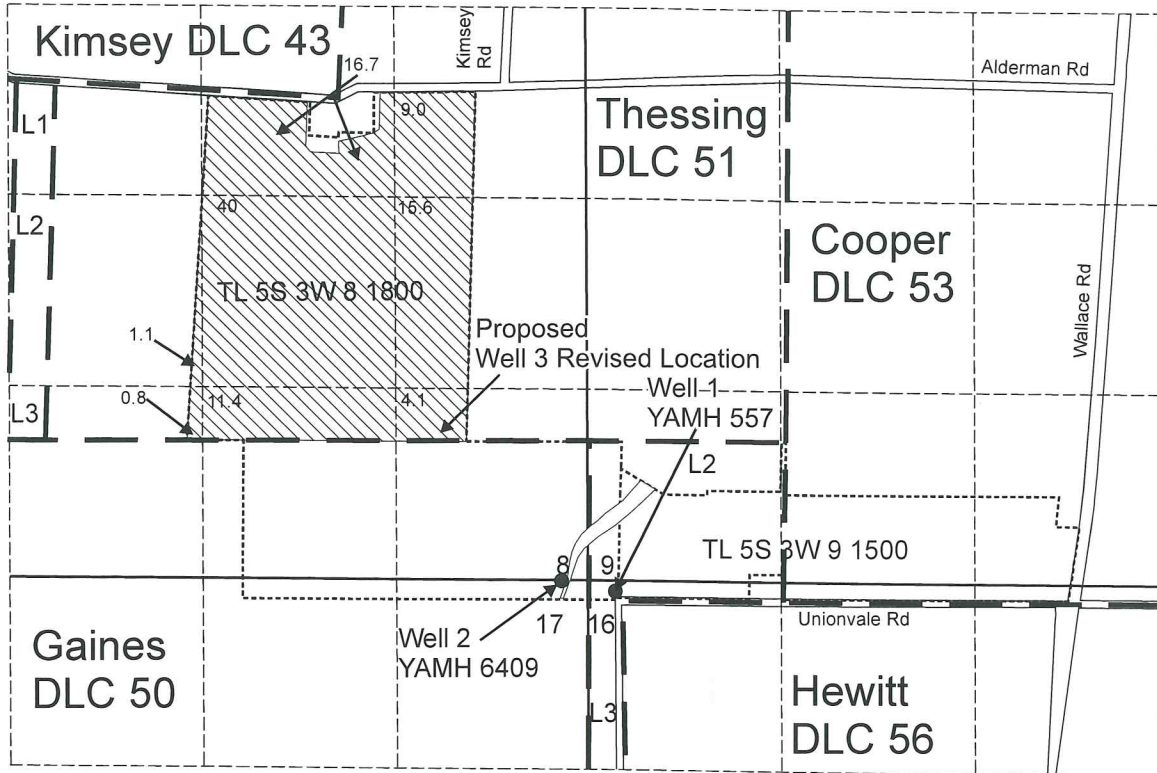



OCT 07 2010

WATER RESOURCES DEPT
SALEM, OREGON

T.5S. R.3W. Sec. 8, 9, 16, & 17 W.M.



Well 1 (YAMH 557) is located 66 feet north and 4 feet east of the NW corner of DLC 56
 Well 2 (YAMH 6409) is located 151 feet north and 391 feet west of the NW corner of DLC 56
 Proposed Well 3 is located 10 feet north and 2,380 feet west of the SE corner of DLC 51

-  Area (98.7 Acres) irrigated.
-  DLC boundary
-  Tax lot boundary



EXPIRATION DATE: 6/30/09

Note: The quarter quarter lines have been projected using a tax map, government land survey maps, an aerial photograph, and best professional judgement.

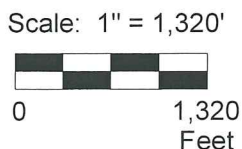

This map was prepared for the purpose of identifying the location of a water right only and is not intended to provide legal dimensions or location of property ownership lines.



Revised Groundwater Application Map

Pacific Hydro-Geology Inc.

Carlton Plants LLC
Newhouse/Finnicum Farm

10/2010