

RECEIVED  
MAR 18 2008  
WATER RESOURCES DEPT  
SALEM, OREGON

RECEIVED  
APR 20 2006  
WATER RESOURCES DEPT  
SALEM, OREGON

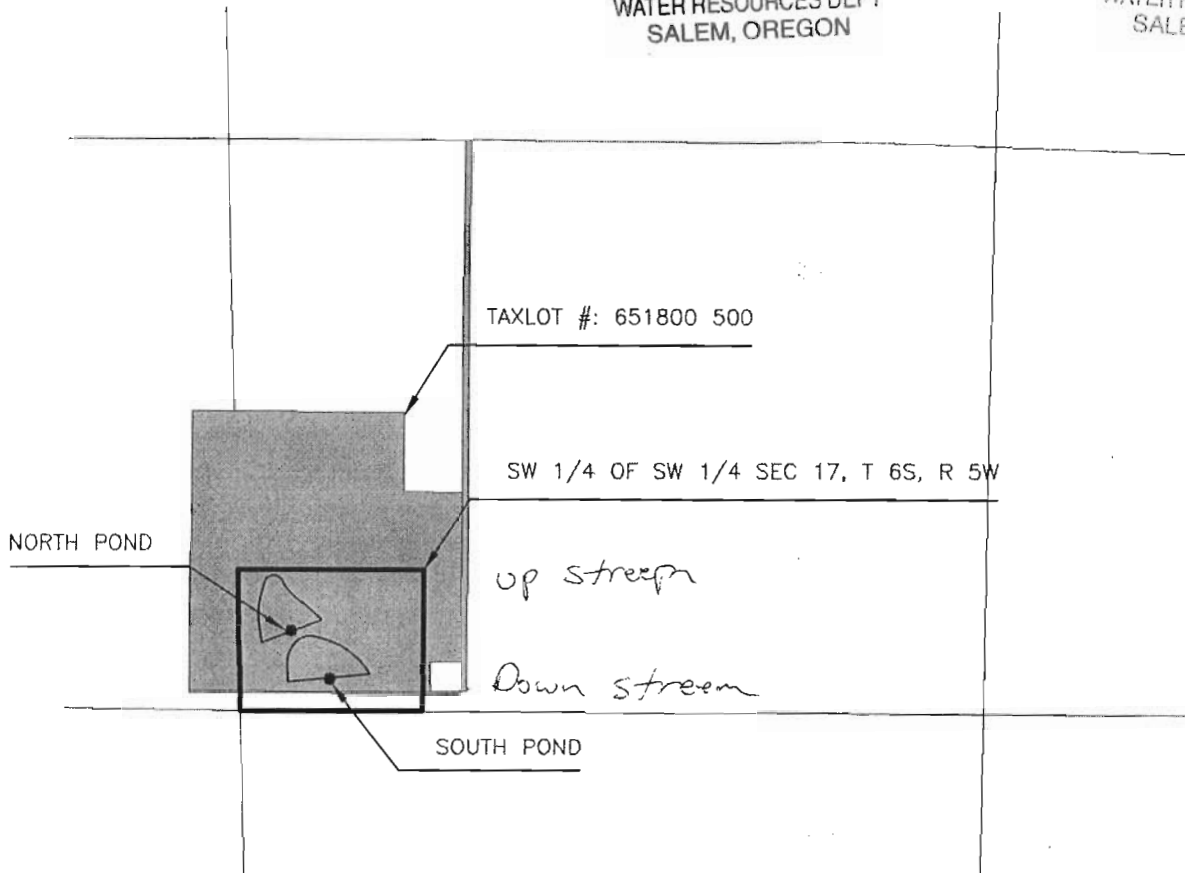

### MAXSON - DUCK PONDS

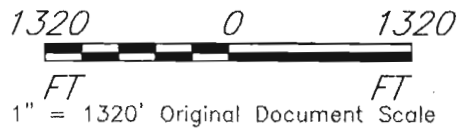

SOUTH POND is 660 ft east and 260 ft north of SW corner of section 17, T 6S, R5W, WM  
NORTH POND is 370 ft east and 590 ft north of SW corner of section 17, T 6S, R5W, WM

Designed <u>CMS</u>	DATE <u>4/06</u>	File Name	MAXSON DUCK PONDS - LOCATION MAP POLK COUNTY, OREGON U.S.D.A. NATURAL RESOURCES CONSERVATION SERVICE
Drawn _____		Drawing No.	
Checked _____		SHEET 1 OF 1	
Approved _____			

appno R 87127 Permit no R14609  
~~appno R 86577 permit no R-14297~~

IMPORTANT  
This Map for Assessment  
and Taxation Purposes  
ONLY

SEC.17 T6S R5W WM  
POLK COUNTY

Scale 1" = 400'

6.5.17

RECEIVED

APR 20 2008

WATER RESOURCES DEPT  
SALEM, OREGON

RECEIVED

MAR 18 2008

WATER RESOURCES DEPT  
SALEM, OREGON

Canceled No.

502

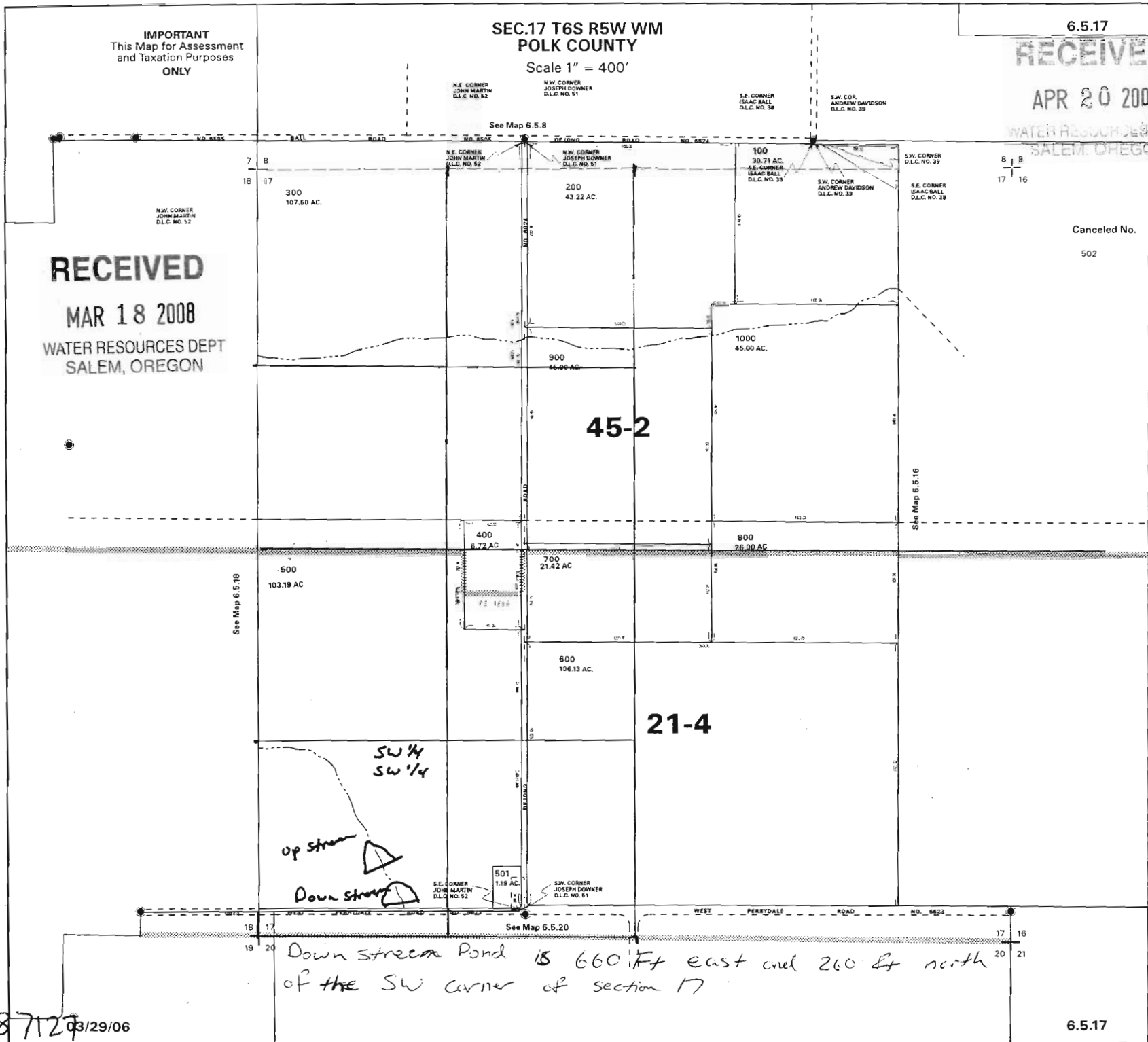

APP NO R 87127 3/29/06

ADD NO R 8 to 5th Parcel no R-14701.

6.5.17