

Application for a Permit to Use Surface Water



Oregon Water Resources Department
725 Summer Street NE, Suite A
Salem Oregon 97301-1266
(503) 986-0900
www.wrd.state.or.us

01-14-0220

SECTION 1: APPLICANT INFORMATION AND SIGNATURE

Applicant Information

| | | | |
|------------|-------|-----|------------|
| NAME | | | PHONE (HM) |
| PHONE (WK) | CELL | | FAX |
| ADDRESS | | | |
| CITY | STATE | ZIP | E-MAIL |

RECEIVED

OCT 29 2010

Organization Information

| | | | | |
|---|-------------|--------------|--|-----|
| NAME CITY OF WINSTON – JENNIFER SIKES (PUBLIC WORKS DIRECTOR) | | | PHONE 541-679-6114 | FAX |
| ADDRESS 201 NW DOUGLAS BLVD | | | CELL 541 479 8177 | |
| CITY WINSTON | STATE OR | ZIP 97496 | E-MAIL JENNIFER.SIKES@WINSTONCITY.ORG | |

WATER RESOURCES DEPT
SALEM OREGON

Agent Information – The agent is authorized to represent the applicant in all matters relating to this application.

| | | | | |
|-----------------------|-------|-----|--------|-----|
| AGENT / BUSINESS NAME | | | PHONE | FAX |
| ADDRESS | | | CELL | |
| CITY | STATE | ZIP | E-MAIL | |

Note: Attach multiple copies as needed

By my signature below I confirm that I understand:

- I am asking to use water specifically as described in this application.
- Evaluation of this application will be based on information provided in the application.
- I cannot use water legally until the Water Resources Department issues a permit.
- Acceptance of this application does not guarantee a permit will be issued.
- If I begin construction prior to the issuance of a permit, I assume all risks associated with my actions.
- If I get a permit, I must not waste water.
- If development of the water use is not according to the terms of the permit, the permit can be cancelled.
- The water use must be compatible with local comprehensive land-use plans.
- Even if the Department issues a permit, I may have to stop using water to allow senior water-right holders to get water to which they are entitled.

I (we) affirm that the information contained in this application is true and accurate.

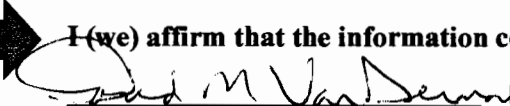
David M. VanDermark
City Administrator
 Applicant Signature Print Name and title if applicable Date 10/26/10

 Applicant Signature Print Name and title if applicable Date

| | | |
|-------------------------|--|------------|
| App. No. <u>S-87661</u> | For Department Use Permit No. _____ | Date _____ |
|-------------------------|--|------------|

SECTION 2: PROPERTY OWNERSHIP

Please indicate if you own all the lands associated with the project from which the water is to be diverted, conveyed, and used.

- Yes
 - There are no encumbrances.
 - This land is encumbered by easements, rights of way, roads or other encumbrances.

- X No
 - X I have a recorded easement or written authorization permitting access.
 - I do not currently have written authorization or easement permitting access.
 - Written authorization or an easement is not necessary, because the only affected lands I do not own are state-owned submersible lands, and this application is for irrigation and/or domestic use only (ORS 274.040).
 - Water is to be diverted, conveyed, and/or used only on federal lands.

List the names and mailing addresses of all affected landowners (*attach additional sheets if necessary*).

Winston-Dillard School District, 600 NW Elwood Drive, Winston, OR 97496.

RECEIVED

OCT 29 2010

WATER RESOURCES DEPT
SALEM, OREGON

SECTION 3: SOURCE OF WATER

A. Proposed Source of Water

Provide the commonly used name of the water body from which water will be diverted, and the name of the stream or lake it flows into. If unnamed, say so:

- Source 1: Galesville Reservoir Tributary to: Cow Creek
- Source 2: _____ Tributary to: _____
- Source 3: _____ Tributary to: _____
- Source 4: _____ Tributary to: _____

If any source listed above is stored water that is authorized under a water right permit, certificate, or decree, attach a copy of the document or list the document number (for decrees, list the volume, page and/or decree name).

R9964

B. Applications to Use Stored Water

Do you, or will you, own the reservoir(s) described in item 3A above?

- Yes.
- X No. (Please enclose a copy of your written notification to the operator of the reservoir of your intent to file this application, which you should have already mailed or delivered to the operator.)

If *all* sources listed in item 3A are stored water, the Department will review your application using the expedited process provided in ORS 537.147, unless you check the box below. Please see the instruction booklet for more information.

By checking this box, you are requesting that the Department process your application under the standard process outlined in ORS 537.150 and 537.153, rather than the expedited process provided by ORS 537.147. To file an application under the standard process, you must enclose the following:

- A copy of a signed non-expired contract or other agreement with the owner of the reservoir (if not you) to impound the volume of water you propose to use in this application.
- A copy of your written agreement with the party (if any) delivering the water from the reservoir to you.

SECTION 4: WATER USE

Provide the amount of water you propose to use from each source, for each use, in cubic feet-per-second (cfs) or gallons-per-minute (gpm). If the proposed use is from storage, provide the amount in acre-feet (af):
(1 cfs equals 448.8 gpm. 1 acre-foot equals 325,851 gallons or 43,560 cubic feet)

| SOURCE | USE | PERIOD OF USE | AMOUNT |
|----------------------|------------|----------------------|--|
| Galesville Reservoir | Irrigation | March 1 - October 31 | 14.50 <input type="checkbox"/> cfs <input type="checkbox"/> gpm <input checked="" type="checkbox"/> af |
| | | | <input type="checkbox"/> cfs <input type="checkbox"/> gpm <input type="checkbox"/> af |
| | | | <input type="checkbox"/> cfs <input type="checkbox"/> gpm <input type="checkbox"/> af |
| | | | <input type="checkbox"/> cfs <input type="checkbox"/> gpm <input type="checkbox"/> af |

RECEIVED

OCT 29 2010

WATER RESOURCES DEPT
SALEM, OREGON

For irrigation use only:
 Please indicate the number of primary and supplemental acres to be irrigated.
 Primary: 6.5 Acres Supplemental: _____ Acres
 List the Permit or Certificate number of the underlying primary water right(s): _____

 Indicate the maximum total number of acre-feet you expect to use in an irrigation season: 14.50

- If the use is **municipal or quasi-municipal**, attach **Form M**
- If the use is **domestic**, indicate the number of households: _____
- If the use is **mining**, describe what is being mined and the method(s) of extraction:

SECTION 5: WATER MANAGEMENT

A. Diversion and Conveyance

What equipment will you use to pump water from your source?

X Pump (give horsepower and type): 25 Horsepower Emerson Motor Company

Other means (describe): _____

Provide a description of the proposed means of diversion, construction, and operation of the diversion works and conveyance of water. Pipe is 4" in diameter and 3,330' in length. Irrigation and pump system currently in place.

B. Application Method

What equipment and method of application will be used? (e.g., drip, wheel line, high-pressure sprinkler)

Water will be pumped from the South Umpqua River using existing pump, lines, and commercial standard gear driven pop up sprinklers.

C. Conservation

Please describe why the amount of water requested is needed and measures you propose to: prevent waste; measure the amount of water diverted; prevent adverse impact to public uses of affected surface waters.

Water is needed for irrigation of the Winston's Community Park. Meter will be installed. Will use most efficient method of irrigation to minimize water use and prevent run off/erosion.

SECTION 6: RESOURCE PROTECTION

In granting permission to use water from a stream or lake, the state encourages, and in some instances requires, careful control of activities that may affect the waterway or streamside area. See instruction guide for a list of possible permit requirements from other agencies. Please indicate any of the practices you plan to undertake to protect water resources.

- X Diversion will be screened to prevent uptake of fish and other aquatic life.
Describe planned actions: ODFW approved fish screening will be installed on pump intake prior to diversion of water.

- X Excavation or clearing of banks will be kept to a minimum to protect riparian or streamside areas.
Describe planned actions: None planned.

- X Operating equipment in a water body will be managed and timed to prevent damage to aquatic life.
Describe: None planned.

- X Water quality will be protected by preventing erosion and run-off of waste or chemical products.
Describe: Will use best irrigation management practices to prevent erosion and run off.

RECEIVED

OCT 29 2010

WATER RESOURCES DEPT
SALEM, OREGON

S-87661

SECTION 7: PROJECT SCHEDULE

Date construction will begin: Existing system

Date construction will be completed: Existing system

Date beneficial water use will begin: Upon issuance of permit

SECTION 8: REMARKS

Use this space to clarify any information you have provided in the application (*attach additional sheets if necessary*).

S-07661

RECEIVED
OCT 29 2010
WATER RESOURCES DEPT
SALEM, OREGON

RECEIVED

NOV 01 2010

WATER RESOURCES DEPT
SALEM, OREGON

I-2010-9 DOUGLAS COUNTY OREGON
FILED

MAY 28 2010

**CONTRACT FOR PURCHASE OF AGRICULTURAL WATER
FROM GALESVILLE PROJECT**

BARBARA E. NIELSEN, COUNTY CLERK

This contract is made on MAY 28, 20 10 between Douglas County, a political subdivision of the State of Oregon (County), and _____
City of Winston (Customer).

COUNTY AND CUSTOMER AGREE:

1. TERM AND RENEWAL:

1.1. The initial term of this contract shall begin on May 27, 20 10 and end on December 31, 2019, unless it is sooner terminated as provided herein.

1.2. As used in this contract, unless the context clearly indicates otherwise, "term" or "term of this contract" shall mean both the initial term and any extension.

1.3. Customer shall have the right to extend the term of this contract for two successive periods of ten years each upon the following conditions:

1.3.1. Approximately ninety days prior to expiration of the then current contract term, County shall notify Customer in writing that Customer has the right to extend the term at the price set pursuant to section 11.

1.3.2. Customer may elect to extend the contract term by written notice to County within thirty days after County gives notice of the right to extend. Concurrently with written notice of extension Customer may request the Board of Commissioners to review and reduce the price of water in accordance with subsection 11.5.

1.3.3. No other act or agreement shall be required of the parties to effect the extension after Customer gives proper notice of election to extend the contract term. Each extension shall take effect on January 1 after Customer gives notice of extension.

1.3.4. Each extension shall commence on the day following the termination date of the initial term or the preceding extension.

1.4. The provisions of this contract shall apply to any extension except for changes in the purchase price pursuant to section 11; modifications required to comply with federal or state statutes, regulations, or administrative rules; or modifications required to comply with any contract between County and the United States concerning the Galesville Project.

1.5. Customer shall not be entitled to extend the term of this contract if Customer is in default under this contract at the time extension is requested by Customer.

2. AUTHORITY OF PUBLIC WORKS DIRECTOR:

2.1. The Director of the County Public Works Department (the Director) has authority to administer this contract on behalf of County.

2.2. The Director may delegate authority to administer this contract to the Manager of the County Public Works Department, Natural Resources Division, (the Division Manager), except for authority to establish the price of water under section 11 of this contract. The Director shall retain the right to supersede any decision of the Division Manager in the administration and interpretation of this contract.

S-87661

RECEIVED

NOV 01 2010

WATER RESOURCES DEPT
SALEM, OREGON

2.3. References to the Director in this contract shall be deemed to include the Division Manager, to the extent the Director has delegated authority to the Division Manager.

3. WATER ALLOCATION: Each year during the term of this contract, County shall allocate sufficient acre feet of storage capacity in the Galesville Reservoir for Customer to irrigate 6.50 acres. This allocation shall not exceed 2.23 acre feet per acre per irrigation season as specified on the attached Exhibit A.

4. PERMITS AND CERTIFICATES OF WATER RIGHTS:

4.1. County shall file and maintain any reservoir water right permit (County's permit) and certificate to store water in the Galesville reservoir (County's certificate) allocated for the Customer's use, as required by the State of Oregon Water Resources Department or its successor (the State).

4.2. Customer, at Customer's expense, shall be responsible for obtaining any permit (Customer's permit) and certificate of water rights (Customer's certificate) for use of the stored water allocated under this contract as required by the State.

4.3. Within 6 months after the effective date of this contract, Customer shall provide County with a copy of the application map provided to the State.

5. RELEASE OF WATER:

5.1. Subject to the provisions of this contract, County will release into the natural channel of Cow Creek water comprising the allocation described in section 3. Water released for Customer's allocation shall be measured and delivered to Customer's point of diversion of record by County with equipment installed and maintained by County.

5.2. County shall report to the State of Oregon all allocated water stored and distributed to Customer's point of diversion of record, including reasonable losses. Customer shall report all water use as described on Customer's water right of record, or as otherwise may be required by the State.

5.3. The obligations of County to allocate capacity may be restricted by any lawful order, regulation, or ruling of any governmental agency or provisions of a contract between County and the United States. Such legal restrictions may impair the County's ability to perform its obligations under this contract. In that event, County shall be relieved of its obligations to the extent necessary to comply with the legal restrictions. Customer's payments under this contract shall be reduced proportionally to any reduction in Customer's allocation resulting from such legal restrictions.

5.4. Notwithstanding any other provision of this contract, County may suspend release and delivery of water to Customer upon written notice to Customer if Customer fails to make any payment for such water when due.

6. DIVERSION AND USE OF WATER:

6.1. Customer shall be wholly responsible for taking, diverting, conveying and utilizing its water and shall bear all losses from Customer's point of diversion.

6.2. Customer shall divert the water it is entitled to receive under this contract in accordance with schedules developed by the Customer and County.

6.3. The water diverted by Customer may be measured by County at the point of diversion. The point of diversion shall be accessible for inspection and measurement of water at all reasonable times by County. Any easement necessary for County to gain access to the point of diversion shall be provided by Customer when requested by County.

RECEIVED

NOV 01 2010

WATER RESOURCES DEPT
SALEM, OREGON

6.4. The water shall be utilized for agricultural uses. Customer shall utilize the water only for the uses and only on the real property described in Customer's permit and certificate.

6.5. Customer shall be responsible for purchase and installation of a meter or other suitable measuring device if required by the Oregon State Water Resources Department (OWRD). Once installed, it shall be the customer's responsibility to maintain such device in good working order. If requested by OWRD, Customer shall maintain a record of the amount of water use and report water use on such periodic schedule as may be established by OWRD.

6.6. If required, Customer shall purchase, install, maintain and operate fish screening equipment and by-pass devices to prevent fish from entering the diversion. Any required screens and/or by-pass devices shall be in place, functional and approved by the requirer, prior to diversion of any water under this contract.

7. QUALITY OF WATER: County shall operate and maintain the Galesville dam, reservoir, and related facilities in a reasonable and prudent manner, and shall endeavor in good faith to take adequate measures to maintain the quality of raw stored water at the facilities. County is under no obligation to construct or furnish water treatment facilities to maintain or improve the quality of water. **COUNTY MAKES NO WARRANTIES, EXPRESS OR IMPLIED REGARDING THE QUALITY OF WATER RELEASED AND DELIVERED FROM GALESVILLE DAM, RESERVOIR, AND RELATED FACILITIES.**

8. WATER SHORTAGES: In any year in which a water shortage in the Galesville reservoir occurs, County shall apportion the available water supply among Customer and other users who are entitled to receive water from the reservoir. The quantity of water to be furnished for irrigation shall first be reduced as necessary, but not greater than 15%. Any further reduction in the reservoir water supply shall be shared by Customer and all other users entitled to water from the reservoir in the same proportion that the entitlement of each user, including Customer's entitlement under this contract, bears to the total entitlements of all users.

9. WATER CONSERVATION: Customer acknowledges the critical need for water conservation in the Umpqua River basin. Customer shall implement reasonable and prudent water conservation measures for agricultural activities.

10. COMPLIANCE WITH LAW: This contract will be governed by and construed in accordance with laws of the State of Oregon. Each party shall perform its obligations in accordance with all applicable state, federal and local laws, rules and regulations now, or hereafter in effect.

11. PRICE OF WATER:

11.1. During the initial term, the price for the allocation stated in section 3 shall be \$ 329.25 per year.

11.2. For each discrete ten year extension of the contract term, Customer shall pay the then current rate as established by County in accordance with this section. Notice of the right to extend under subsection 1.3.1 shall state the price of water during the extension.

11.3. The Director shall periodically review and adjust the price for water taking into account the following factors:

11.3.1. The current cost of operating and maintaining the Galesville dam, reservoir, and related facilities;

11.3.2. The projected costs for operating, maintaining, and replacing Galesville water storage and delivery facilities; and

11.3.3. The price of water sold by similar facilities for similar uses.

RECEIVED

NOV 01 2010

WATER RESOURCES DEPT
SALEM, OREGON

11.4. The allocation price for each renewal term shall not be increased by more than 10% over the previous term.

11.5. Customer may request the Board of Commissioners to review and reduce the price of water established by the Director. Such request shall be in writing and shall be given with the notice of Customer's election to extend the contract term. After considering the factors listed in subsection 11.3, the Board of Commissioners may reduce or affirm the price established by the Director. If the Board of Commissioners fails to take any action on Customer's request to review and reduce the price of water within 30 days after Customer makes the request, the request shall be deemed denied. If Customer is not satisfied with the action of the Board of Commissioners, Customer may rescind Customer's election to extend the contract term and cancel the contract by written notice to County within sixty days after Customer requests the Board of Commissioners to review and reduce the price.

12. PAYMENT:

12.1. Customer shall pay County the annual price established by section 11 for the allocation stated in section 3 regardless of whether Customer uses any or all of the water allocated. Except as provided in subsection 12.2, payment shall be made no later than March 31 of each year.

12.2. If this contract is dated after March 2 in the year for which water is first to be released then the amount due for the first year only shall be payable within 30 days after the date the contract is signed by County.

12.3. Interest shall accrue on late payments at the rate of eighteen percent per annum commencing the day after the date payment is due. Customer shall pay all interest upon the request of County.

13. LIMITATIONS ON LIABILITY:

13.1. County shall not be liable for damages or other expenses sustained by Customer resulting from shortages in the quantity of water available for release, or interruptions in water deliveries to Customer, if such shortages or interruptions in deliveries are caused partially or entirely by hostile diversion, accidental damage to County facilities, operational failure of County facilities, or any cause beyond County's control.

13.2. Notwithstanding any other provision of this contract, County shall not be liable to Customer for damages caused by failure to comply with any obligation of County under this contract, if such failure results from lack of appropriation of funds necessary to perform such obligation pursuant to ORS 294.305 et seq. (Local Budget Law).

13.3. In no event shall County be liable to Customer for any indirect, special, or consequential damages even if Customer previously advised County of the possibility of such damages.

14. DEFAULT:

14.1. There shall be a default under this contract if either party materially fails to comply with any provision of this contract within thirty days after the other party gives written notice specifying the breach. If the breach specified in the notice cannot be completely cured within the thirty day period, no default shall occur if the party receiving the notice begins curative action within the thirty day period and thereafter proceeds with reasonable diligence and in good faith to cure the breach as soon as practicable.

14.2. If a default occurs, the party injured by the default may elect to terminate this contract and pursue any equitable or legal rights and remedies available under Oregon law, except that Customer's remedies shall be subject to the limitations on damages stated in section 13.

14.3. Any litigation arising out of this contract shall be conducted in Circuit Court of the State of Oregon for Douglas County.

RECEIVED

NOV 01 2010

WATER RESOURCES DEPT
SALEM, OREGON

EXHIBIT A

COMPUTATION OF RATE:

PRIMARY IRRIGATION

- 1. 6.50 acres of primary irrigation. This allocation shall not exceed 2.23 acre feet per acre each irrigation season.

Acre Feet: 14.50 Annual Cost: \$ 329.25

SUPPLEMENTAL IRRIGATION

- 2. Rights whose priority is between March 26, 1974, and November 3, 1983:

 acres of supplemental irrigation. This allocation shall not exceed 1.5 acre feet per acre each irrigation season on the South Umpqua River and/or Cow Creek or 1.0 acre foot per acre each irrigation season on the main stem, Umpqua River.

Acre Feet: Annual Cost: \$

- 3. Rights whose priority is between October 24, 1958, and March 26, 1974:

 acres of supplemental irrigation. This allocation shall not exceed 1.0 acre feet per acre each irrigation season on the South Umpqua River and/or Cow Creek or 0.6 acre foot per acre each irrigation season on the main stem, Umpqua River.

Acre Feet: Annual Cost: \$

- 4. Rights whose priority is prior to October 24, 1958:

 acres of supplemental irrigation. This allocation shall not exceed 0.5 acre feet per acre each irrigation season on the South Umpqua River and/or Cow Creek or 0.3 acre foot per acre each irrigation season on the main stem, Umpqua River.

Acre Feet: Annual Cost: \$

Note: Instream delivery losses are not included in the above allocations.

Summary:

| | | |
|-------------------|------------------|-----------|
| Total Acres: | <u>6.50</u> | acres |
| Total Allocation: | <u>14.50</u> | acre feet |
| Total Cost: | <u>\$ 329.25</u> | |

15. **SEVERABILITY:** If any provision of this contract is held to be invalid, that provision shall not affect any other provision of this contract. This contract shall be construed as if such invalid provision had never been included.

16. **NO WAIVER:** No provision of this contract shall be waived unless the waiver is written and signed by the party that waives its rights. Any waiver of a breach, whether express or implied, shall not constitute waiver of any other breach.

17. **SUCCESSORS:** The successors, assigns, and legal representatives of Customer and County shall be subject to all provisions of this contract. Customer shall not assign Customer's rights or obligations under this contract without prior written consent of County.

18. **NOTICES:**

18.1. Any notice required to be given under this contract shall be in writing and shall be given by personal delivery or mail, except that any notice required by law shall be given in the manner specified in the applicable law.

18.2. Notices to County shall be directed to Thomas R. Manton, Division Manager, Douglas County Public Works Department, Natural Resources Division, Room 306, Douglas County Courthouse, 1036 SE Douglas Street, Roseburg, OR, 97470.

18.3. Notices to Customer shall be directed to:

City of Winston,

201 NW Douglas Blvd., Winston, OR 97496

19. **ENTIRE AGREEMENT:** This contract is the final and complete agreement of the parties and supersedes all prior and existing written or oral understandings. No modification of this contract shall be valid unless it is in writing and signed by the parties.

CUSTOMER

Name Rona Stevens

By [Signature]

Title Mayor

Date 2-19-10

**BOARD OF COUNTY COMMISSIONERS
OF DOUGLAS COUNTY, OREGON**

By [Signature]

Robert G. Paul, PE, Director, Public Works Department, Authority to sign agreement Granted by Order of Board of Commissioners dated June 26, 2002.

Date 5/27/2010

| | |
|---------------------------------------|----------------------|
| REVIEWED AS TO CONTENT | RECEIVED |
| By <u>TRMF</u> | NOV 01 2010 |
| Manager, Natural Resources Division | WATER RESOURCES DEPT |
| Date <u>5/27/10</u> | SALEM, OREGON |
| Coding <u>215-0000-2810-00-012010</u> | |

Land Use Information Form



Oregon Water Resources Department
 725 Summer Street NE, Suite A
 Salem, Oregon 97301-1266
 (503) 986-0900
 www.wrd.state.or.us

Applicant: City of Winston – Jennifer Sikes – Public Works Director
First Last

Mailing Address: 201 NW Douglas Blvd.

Winston OR 97496 Daytime Phone: 541-679-6114
City State Zip

A. Land and Location

Please include the following information for all tax lots where water will be diverted (taken from its source), conveyed (transported), and/or used or developed. Applicants for municipal use, or irrigation uses within irrigation districts may substitute existing and proposed service-area boundaries for the tax-lot information requested below.

| Township | Range | Section | ¼ ¼ | Tax Lot # | Plan Designation (e.g., Rural Residential/RR-5) | Water to be: | | | Proposed Land Use: |
|----------|-------|---------|-----|-----------|---|--|--|--|--------------------|
| 28S. | 6W. | 22 | CC | 4900 | | <input type="checkbox"/> Diverted | <input checked="" type="checkbox"/> Conveyed | <input checked="" type="checkbox"/> Used | |
| 28S. | 6W. | 21 | DD | 100 | | <input type="checkbox"/> Diverted | <input checked="" type="checkbox"/> Conveyed | <input checked="" type="checkbox"/> Used | |
| 28S. | 6W. | 21 | DC | 4800 | | <input type="checkbox"/> Diverted | <input checked="" type="checkbox"/> Conveyed | <input type="checkbox"/> Used | |
| 28S. | 6W. | 21 | DC | 4600 | | | | | |
| 28S. | 6W. | 28 | A | 101 | | <input checked="" type="checkbox"/> Diverted | <input checked="" type="checkbox"/> Conveyed | <input type="checkbox"/> Used | |

List all counties and cities where water is proposed to be diverted, conveyed, and/or used or developed:

Douglas County, City of Winston

B. Description of Proposed Use

Type of application to be filed with the Water Resources Department:

- Permit to Use or Store Water
 Water Right Transfer
 Permit Amendment or Ground Water Registration Modification
 Limited Water Use License
 Allocation of Conserved Water
 Exchange of Water

Source of water: Reservoir/Pond
 Ground Water
 Surface Water (name) Galesville Reservoir

Estimated quantity of water needed: 14.50
 cubic feet per second
 gallons per minute
 acre-feet

Intended use of water: Irrigation
 Commercial
 Industrial
 Domestic for _____ household(s)
 Municipal
 Quasi-Municipal
 Instream
 Other _____

Briefly describe:

Water is needed to irrigate the City of Winston's Community Park.

OCT 29 2010
 WATER RESOURCES DEPT
 SALEM, OREGON

Note to applicant: If the Land Use Information Form cannot be completed while you wait, please have a local government representative sign the receipt at the bottom of the next page and include it with the application filed with the Water Resources Department.

2-87661

For Local Government Use Only

The following section must be completed by a planning official from each county and city listed unless the project will be located entirely within the city limits. In that case, only the city planning agency must complete this form. This deals only with the local land-use plan. Do not include approval for activities such as building or grading permits.

Please check the appropriate box below and provide the requested information

- Land uses to be served by the proposed water uses (including proposed construction) are allowed outright or are not regulated by your comprehensive plan. Cite applicable ordinance section(s): Section 4.020(1)(RLA) & Section 4.050(2)(PR)
- Land uses to be served by the proposed water uses (including proposed construction) involve discretionary land-use approvals as listed in the table below. (Please attach documentation of applicable land-use approvals which have already been obtained. Record of Action/land-use decision and accompanying findings are sufficient.) **If approvals have been obtained but all appeal periods have not ended, check "Being pursued."**

| Type of Land-Use Approval Needed (e.g., plan amendments, rezones, conditional-use permits, etc.) | Cite Most Significant, Applicable Plan Policies & Ordinance Section References | Land-Use Approval: | |
|---|--|--|--|
| | | <input type="checkbox"/> Obtained <input type="checkbox"/> Denied | <input type="checkbox"/> Being Pursued <input type="checkbox"/> Not Being Pursued |
| | | <input type="checkbox"/> Obtained <input type="checkbox"/> Denied | <input type="checkbox"/> Being Pursued <input type="checkbox"/> Not Being Pursued |
| | | <input type="checkbox"/> Obtained <input type="checkbox"/> Denied | <input type="checkbox"/> Being Pursued <input type="checkbox"/> Not Being Pursued |
| | | <input type="checkbox"/> Obtained <input type="checkbox"/> Denied | <input type="checkbox"/> Being Pursued <input type="checkbox"/> Not Being Pursued |
| | | <input type="checkbox"/> Obtained <input type="checkbox"/> Denied | <input type="checkbox"/> Being Pursued <input type="checkbox"/> Not Being Pursued |

Local governments are invited to express special land-use concerns or make recommendations to the Water Resources Department regarding this proposed use of water below, or on a separate sheet.

Name: Lisa Hawley Title: Planner
 Signature: Lisa Hawley Phone: 541-679-6739 Date: 5/28/10
 Government Entity: City of Winston, Planning Dept.

Note to local government representative: Please complete this form or sign the receipt below and return it to the applicant. If you sign the receipt, you will have 30 days from the Water Resources Department's notice date to return the completed Land Use Information Form or WRD may presume the land use associated with the proposed use of water is compatible with local comprehensive plans.



Receipt for Request for Land Use Information

Applicant name: _____
 City or County: _____ Staff contact: _____
 Signature: _____ Phone: _____ Date: _____

RECEIVED

OCT 29 2010

WATER RESOURCES DEPT
SALEM, OREGON

S-67661

RECEIVED

OCT 29 2010

WATER RESOURCES DEPT
SALEM, OREGON

IRRIGATION WATER LINE EASEMENT

BARBARA E. NIELSEN, COUNTY CLERK

ZU1U-V1003Z



\$46.00

00282558201000168320040047

10/18/2010 01:50:38 PM

EASE-UTIL Cnt=1 Stn=3 MARRIAGECOUNTER
\$20.00 \$11.00 \$15.00

KNOW ALL MEN BY THESE PRESENTS that Winston-Dillard School District, Grantor, for valuable consideration, the receipt and sufficiency whereof is hereby acknowledged, does hereby grant and convey unto the City of Winston, Grantee, a permanent 15-foot wide easement over and along the full length of the premises described as follows, to wit:

See Exhibits "A" and "B" attached hereto.

TO HAVE AND TO HOLD the above described permanent easement unto said Grantee in accordance with the conditions and covenants as follows:

The permanent easement shall include the right, privilege and authority to the said Grantee to excavate for and to construct, build, install, lay, patrol, operate, maintain, repair, replace and remove irrigation water lines, with all appurtenances incident thereto or necessary therewith, including valve boxes, for the purpose of carrying and conveying water, and for similar uses in, under and across the said premises, together with the right of the said Grantee to place, excavate, replace, repair, install, maintain, operate, inspect, add to the number of and relocate water lines and necessary appurtenances and make excavations therefor from time to time in, under and through the above described premises within said easement, and to cut and remove from said easement any trees and other obstructions which may endanger the safety or interfere with the use of said water lines, or appurtenances attached to or connected therewith; and the right of ingress and egress to and over said above described premises at any and all times for the purpose of patrolling the water line or repairing, renewing excavating, replacing, inspecting, maintaining, or adding to the number of water lines and appurtenances, and for doing anything necessary, useful or convenient for the enjoyment of the easement hereby created. No building shall be constructed over the water line easement.

The Grantee, upon the initial installation and upon each and every occasion that the same be repaired, replaced, renewed, added to, or removed shall restore the premises of Grantors and any improvements disturbed by the Grantee to as good condition as they were prior to any such installation or work including the restoration of any top soil and grass.

S-6766

In the event of any litigation arising under this agreement, the prevailing party shall recover from the losing party the prevailing party's reasonable attorney fees at trial and on appeal as adjudged by the trial or appellate court.

The easement granted hereunder shall run with the land as to all property burdened and benefitted by such easement, including any division or partition of such property. The rights, covenants and obligations contained in this agreement shall bind, burden and benefit each party's heirs, successors and assigns, lessees, mortgagees, and beneficiaries under deeds of trust.

DATED this 14 day of October, 2010.

WINSTON-DILLARD SCHOOL DISTRICT

By: Duane Yecha

RECEIVED

OCT 29 2010

WATER RESOURCES DEPT
SALEM, OREGON

STATE OF OREGON)
) ss.
County of Douglas)

This instrument was acknowledged before me this 14 day of October, 2010, by Duane Yecha, as the Superintendent of Winston-Dillard School District, who represented he/she was authorized to sign this instrument on behalf of said District.

Terri Webster
Notary Public for Oregon
My Commission Expires: 5/12/11



Accepted by the City of Winston
[Signature]
City Administrator

10/18/2010

S-E7661

EXHIBIT A
15 Foot Irrigation Water Line Easement

A 15 foot wide strip of land located in the Southeast one-quarter (SE 1/4) of Section 21 of T.28S., R.6W., W.M., being a portion of that parcel of land described in a deed to School District No.116 of Douglas County as recorded in Instrument No. 67-3272 of the Official Records of Douglas County, Oregon and also being a portion of that parcel of land described in a deed to Douglas County School District No. 116 as recorded in Instrument No. 71-10658 of the Official Records of Douglas County, Oregon and lying 7.50 feet on each side of the centerline of an existing waterline, the approximate centerline being more particularly described as follows:

Beginning at the intersection of the North Line of said Instrument No. 67-3272 with an existing water line from which a brass capped iron pipe at the Southeast Corner of Section 21 of T.28S., R.6W., W.M. bears S.46°58'06"E., 1394.79 feet, more or less; thence S.01°51'39"W., 928.42 feet, more or less to a point; thence N.88°02'59"W., 784.04 feet, more or less and terminating at the intersection of the on the West Line of said Instrument No. 71-10658 with an existing water line from which a 5/8" iron rod at the Southwest Corner of said Instrument No. 71-10658 bears S.01°47'25"W., 38.43 feet, more or less.

REGISTERED
PROFESSIONAL
LAND SURVEYOR

Kristian O. DeGroot

OREGON
JULY 17, 1981
KRISTIAN O. DeGROOT
1941

RENEWAL 12/31/2011

RECEIVED

OCT 29 2010

WATER RESOURCES DEPT
SALEM, OREGON

S-87661

EXHIBIT B IRRIGATION EASEMENT

REGISTERED
PROFESSIONAL
LAND SURVEYOR

Kristian O. Degroot

OREGON
JULY 17, 1981
KRISTIAN O. DEGROOT
1941

RENEWAL DATE: 12-31-2011

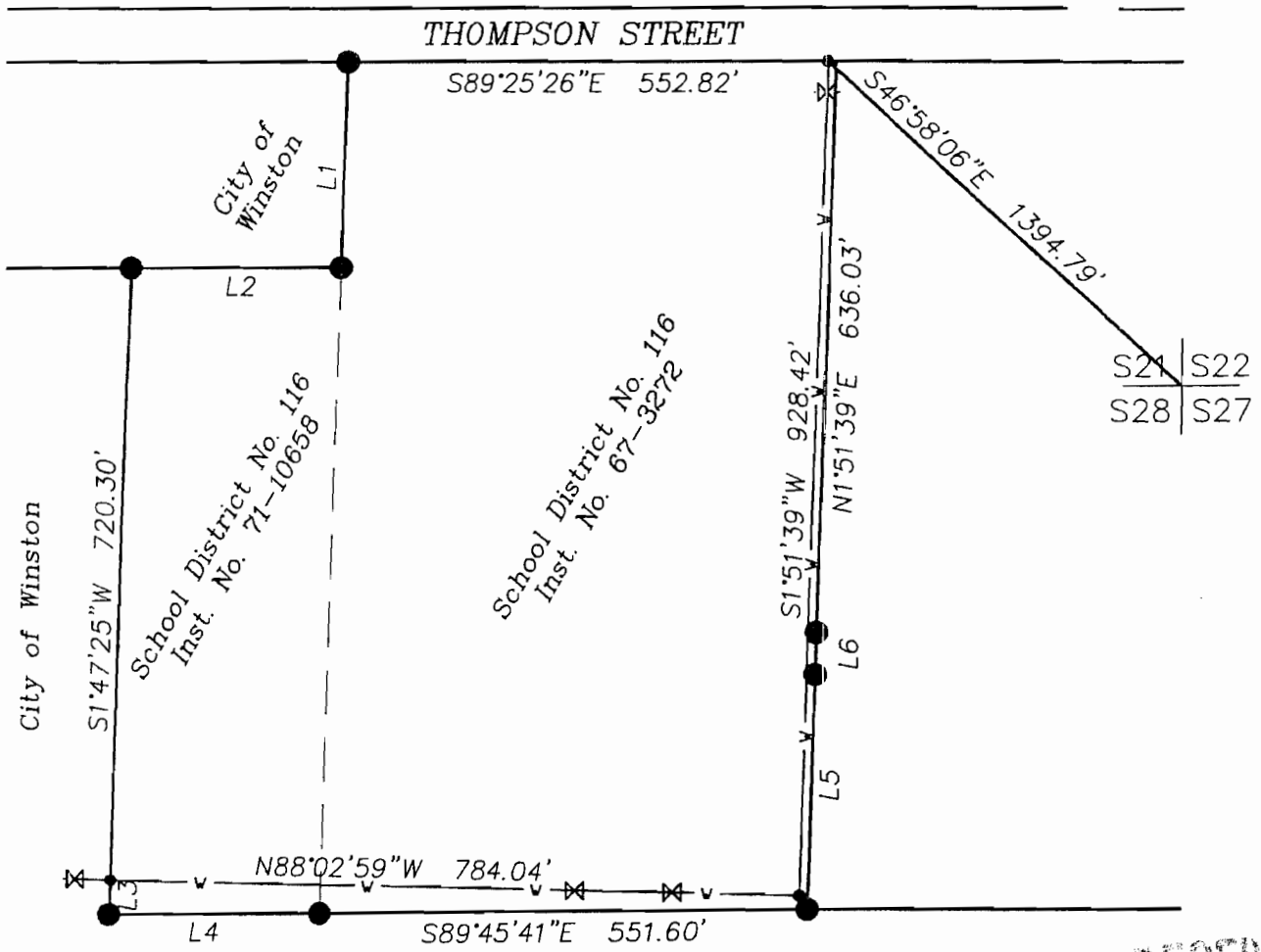
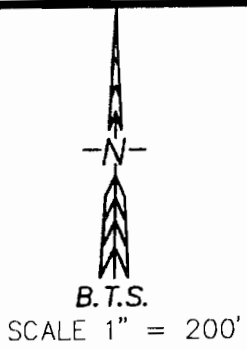

| NO. | BEARING | DISTANCE |
|-----|-------------|----------|
| L1 | N1°47'18"E | 229.38 |
| L2 | N89°20'48"W | 242.13 |
| L3 | S1°47'25"W | 38.43 |
| L4 | S89°35'38"E | 242.29 |
| L5 | S1°51'46"W | 262.84 |
| L6 | N1°50'34"E | 46.53 |

- LEGEND:**
- = 5/8" or 3/4" IRON ROD
 - = EASEMENT POINT
 - ⊗ = FOUND WATER VALVE

RECEIVED
OCT 29 2010
WATER RESOURCES DEPT
SALEM, OREGON

S-8766

END OF DOCUMENT