

T6N, R33E, WM - UMATILLA COUNTY

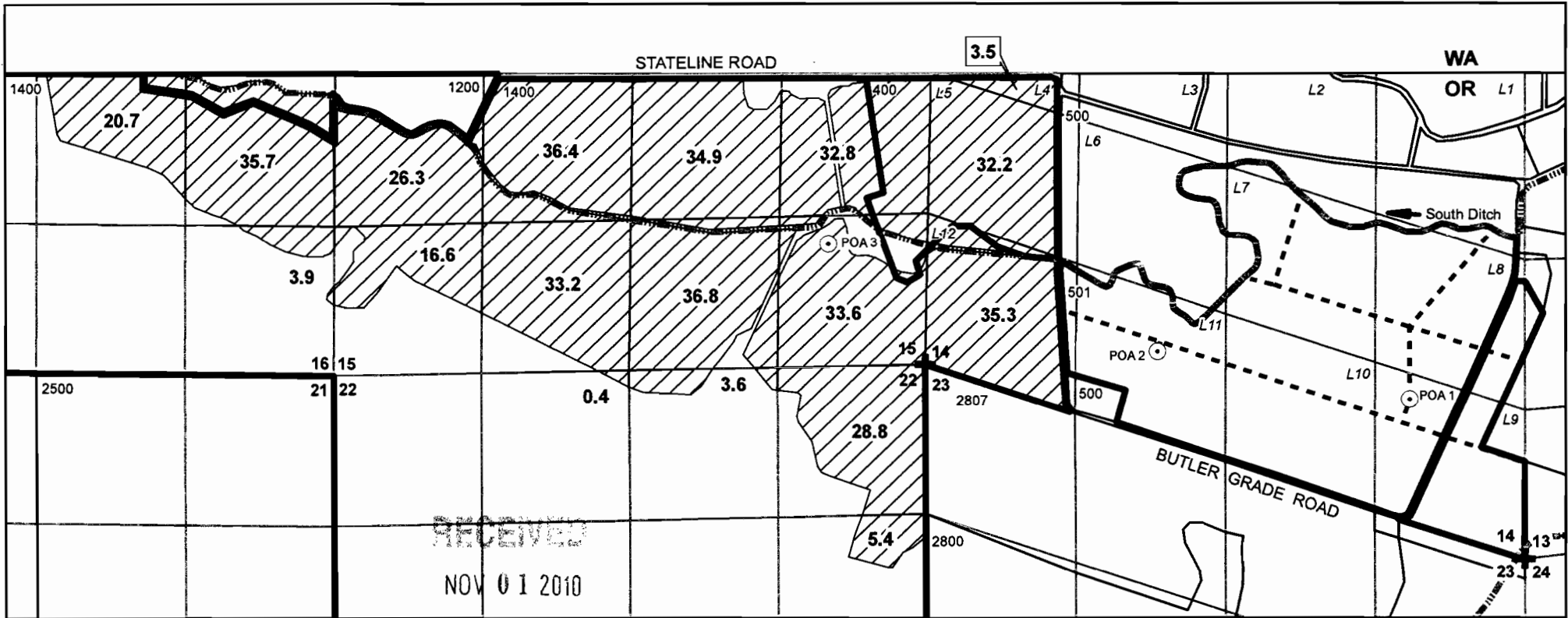

hsh1-3

Point of Appropriation (POA)

POA 1 is existing groundwater well in alluvial (gravel) aquifer located in SE/4, SE/4, Section 14 at a distance 21 chains (1386 feet) N and 15.75 chains (1040 feet) W from SE Corner of Section 14 (TL 501). No well log available for well.

POA 2 is proposed groundwater well in alluvial (gravel) aquifer located in SE/4, SW/4, Section 14 at a distance 160 feet N and 2040 feet E from SW Corner of Section 14 (TL 501). Well does not currently exist.

POA 3 is proposed groundwater well in alluvial (gravel) aquifer located in SE/4, SE/4, Section 15 at a distance 1045 feet N and 870 feet W from SE Corner of Section 15 (TL 1400). Well does not currently exist.

Conveyance

Existing buried mainline will connect all three wells and convey water throughout place of use. Water will be applied with sprinklers on aluminum hand-lines.

Place of Use

420.1 acres in Tax Lots 400, 1200 and 1400.

The purpose of this map is to identify the location of a water right. It is not intended to provide information regarding the location of property ownership boundary lines.

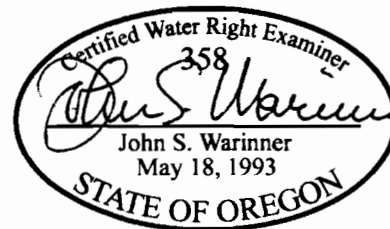
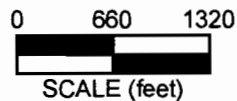

**APPLICATION MAP
Permit to Use Groundwater**

in the name of
KREGGER FARMING ENTERPRISES, LLC

Revised 08 OCT 2010