

**RECEIVED**

NOV 03 2010

WATER RESOURCES DEPT  
SALEM, OREGON

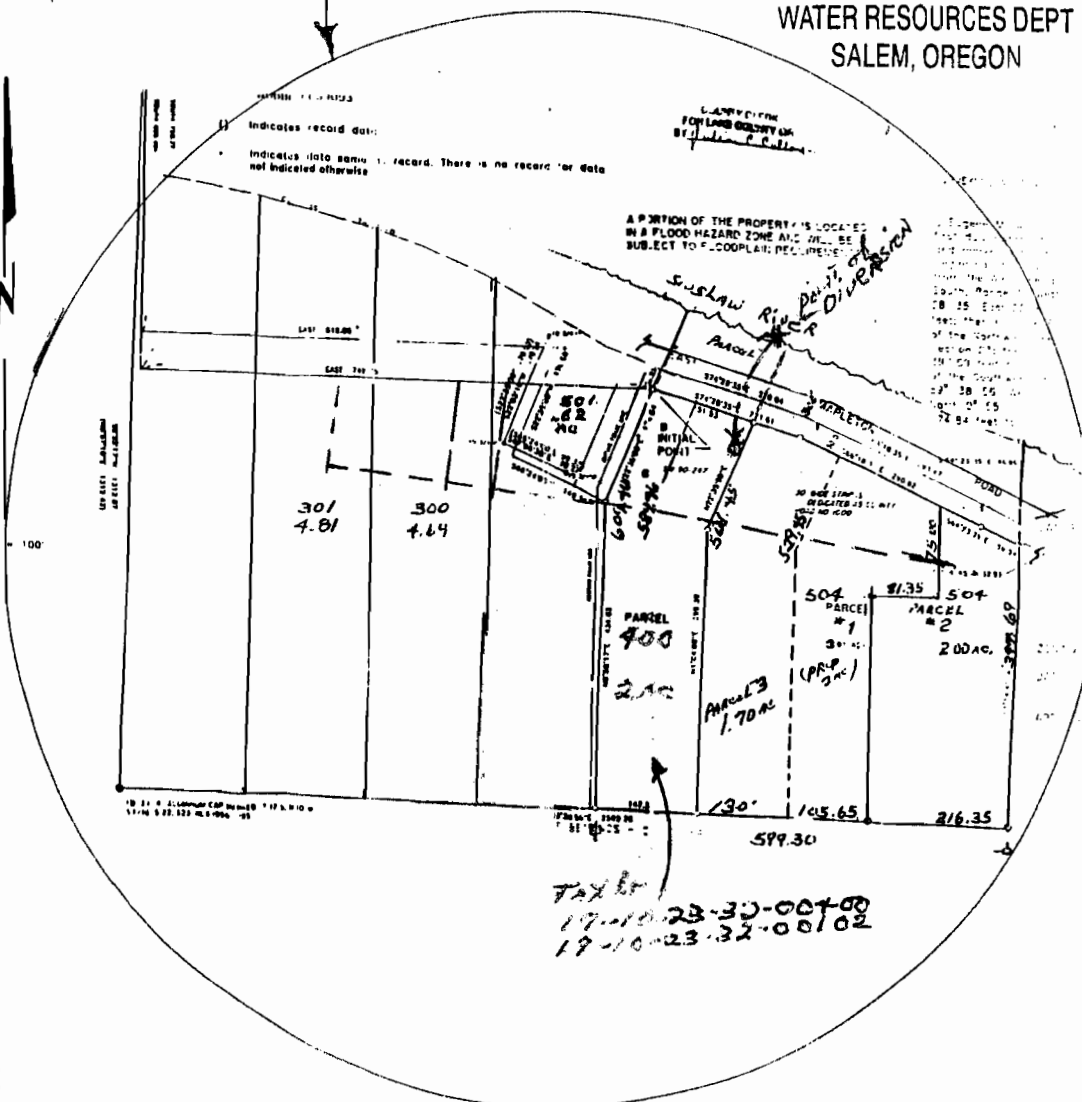

S-87663

*For  
Liquor  
Licenses  
Proposed  
Hydro  
System*

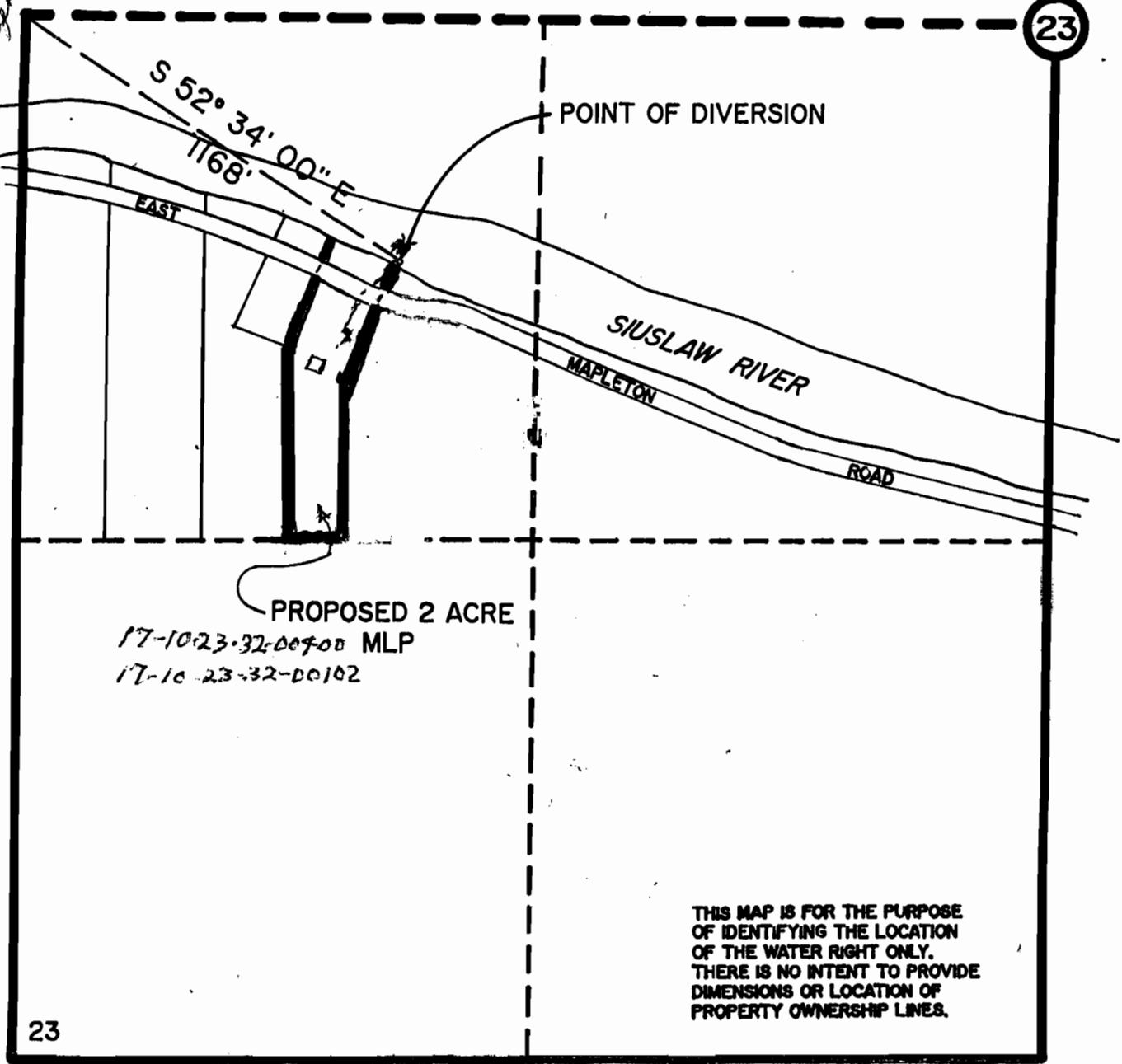

PROPOSED 2 ACRE  
 17-10-23-32-00900 MLP  
 17-10-23-32-00102

THIS MAP IS FOR THE PURPOSE  
 OF IDENTIFYING THE LOCATION  
 OF THE WATER RIGHT ONLY.  
 THERE IS NO INTENT TO PROVIDE  
 DIMENSIONS OR LOCATION OF  
 PROPERTY OWNERSHIP LINES.

22 23  
 27 26

**APPLICATION MAP**

**RECEIVED**

NOV 03 2010

SW 1/4, SEC. 23, T17S, R10W, W.M.  
 LANE COUNTY, OREGON

WATER RESOURCES DEPT  
 SALEM, OREGON



FOR:  
 12000 E MAPLETON ROAD  
 MAPLETON, OR 97453

PREPARED BY: WOBBE & ASSOCIATES, INC.  
 510 KINGWOOD ST./P.O. BOX 3093  
 FLORENCE, OR 97439

SCALE  
 1" = 400'

S-87663

