

**JACOBSEN PACIFIC AG**  
**Audric Enterprises, Inc.**  
**PO BOX 916**  
**MERRILL, OR 97633**  
**541-798-4188**  
**Fax 541-798-5008**  
[jacobsenpac@centurytel.net](mailto:jacobsenpac@centurytel.net)

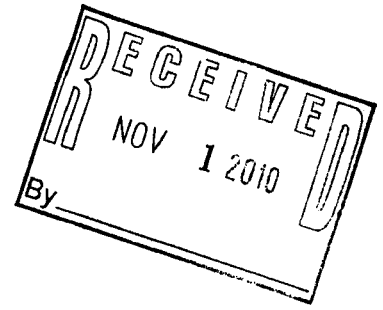

October 22, 2010

Oregon Water Resources Department  
5170 Summers Lane  
Klamath Falls, OR 97603

Re: Audric Enterprises, Inc., Permit G-16071

To Whom It May Concern:

Audric Enterprises, Inc. will be planting 95.7 acres of strawberry nursery stock to be irrigated in 2011. Enclosed is a map showing to locations of those acres.

Feel free to contact me if you have any questions.

Sincerely,

Kristine Golden  
Secretary

Enc.

2011

95.7 acres

Orem

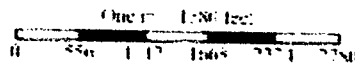
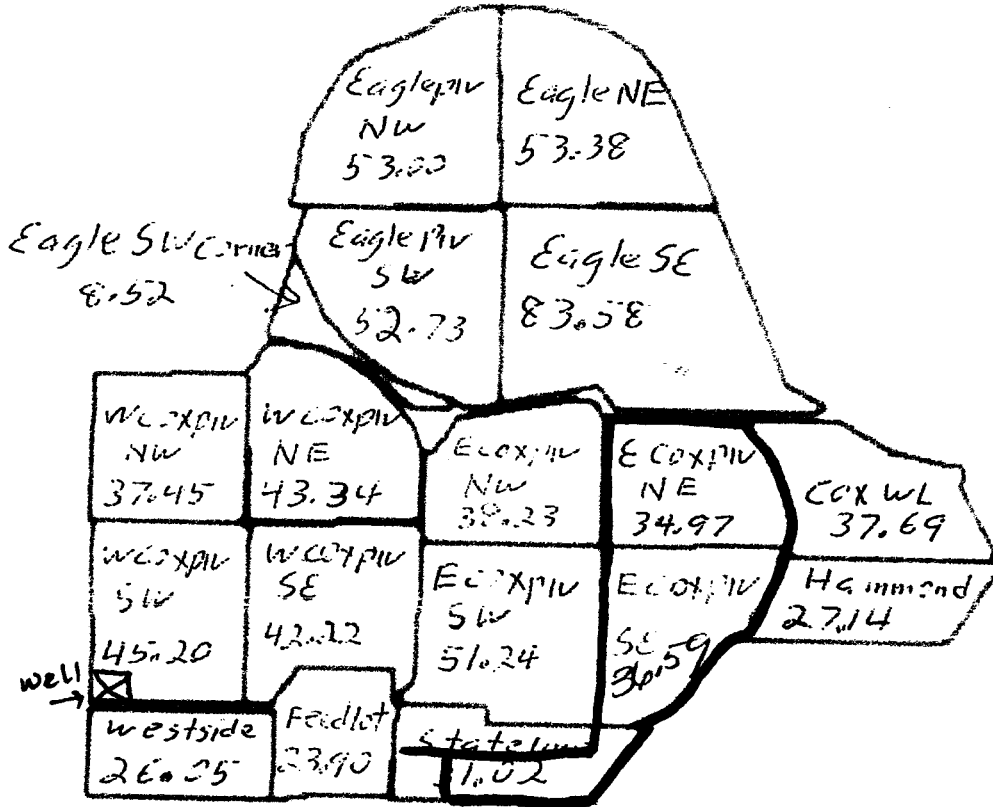

Date: 11/6/2006  
 Farm: Orem  
 Client: HIGH LOW  
 Area: 726.24 ac

**Orem** (726.24 ac)



THIS MAP WAS PREPARED FOR  
ASSESSMENT PURPOSE ONLY

SECTION 17 T.41S. R.11E. W.M.  
KLAMATH COUNTY

T-400'

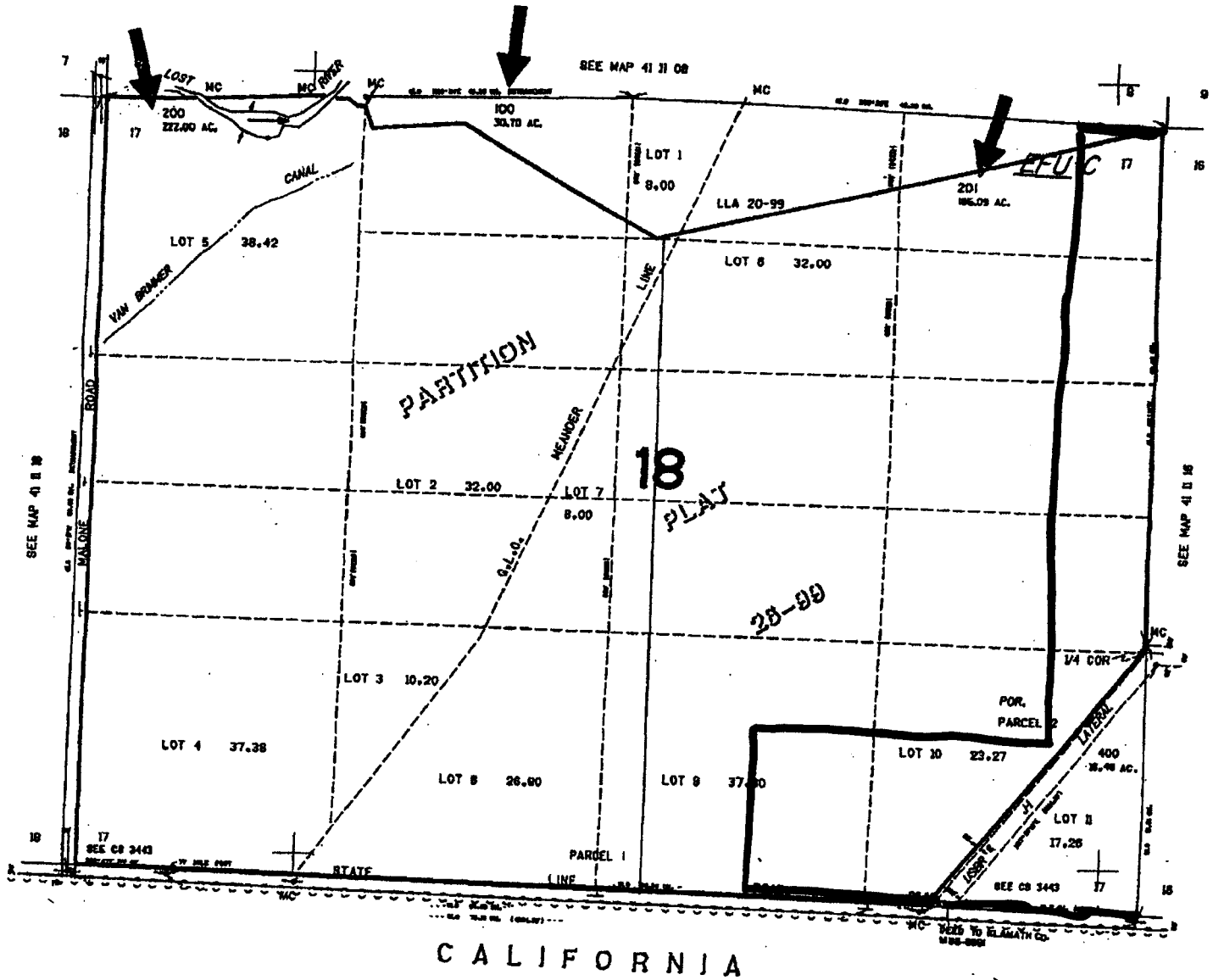

THIS MAP WAS PREPARED FOR  
ASSESSMENT PURPOSE ONLY

SECTION 16 T.41S. R.11E. W.M.  
KLAMATH COUNTY

1"=400'

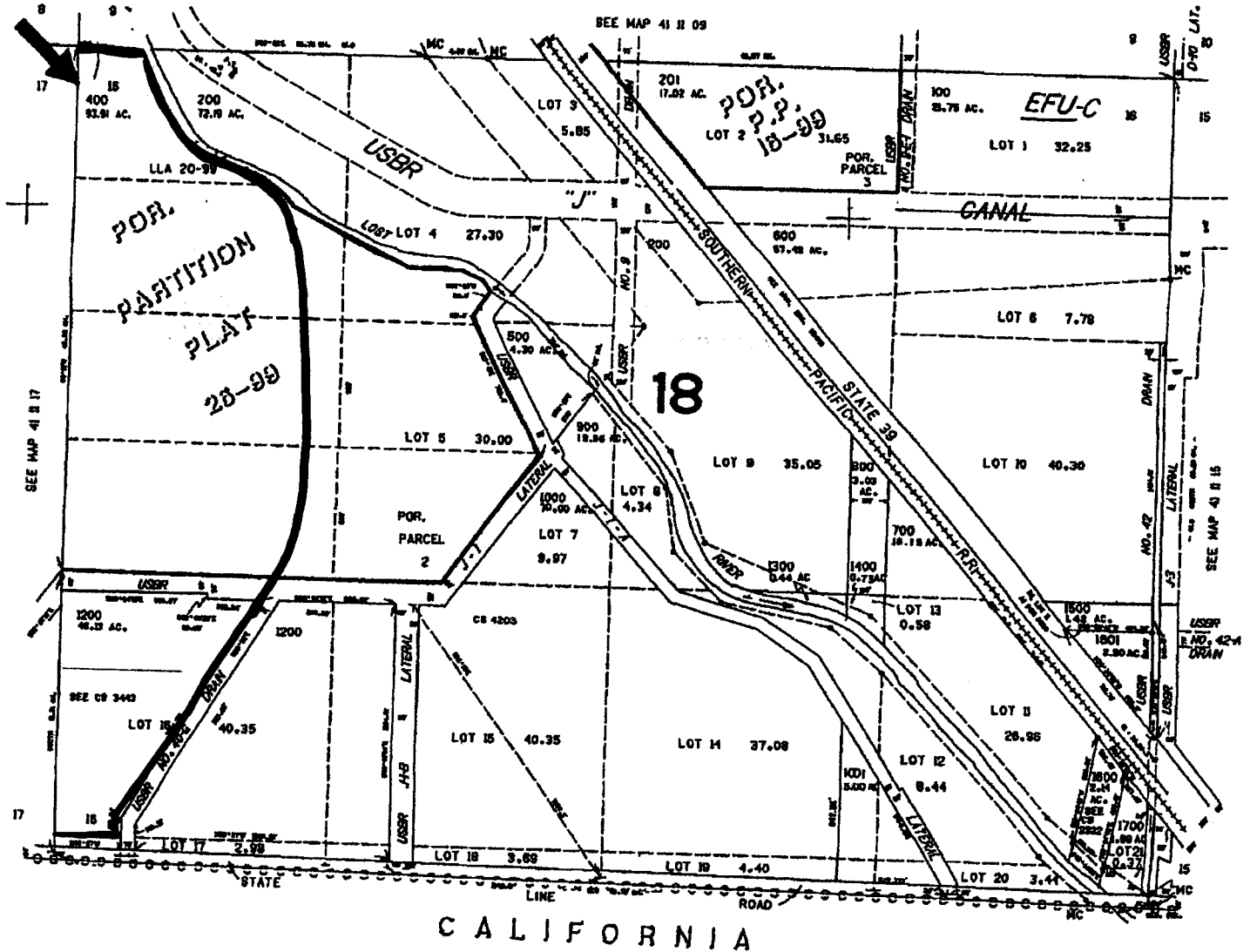

1713.000