

T. 34 S., R. 2W Sec 21

NW/NE TL 6702

RECEIVED

NOV 12 2010

WATER RESOURCES DEPT
SALEM, OREGON

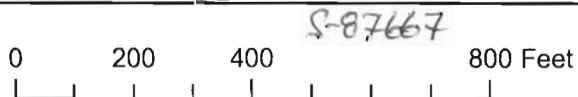
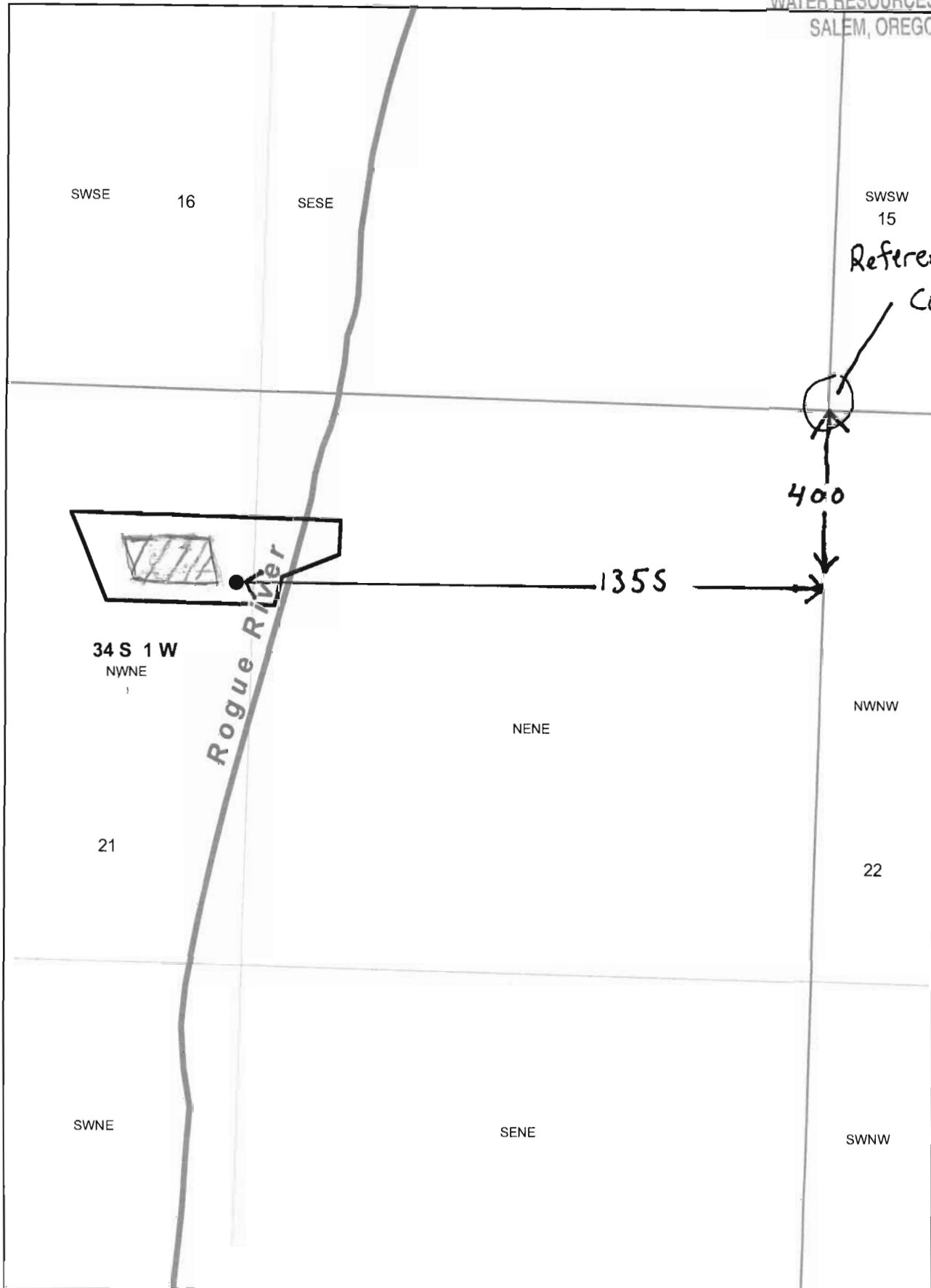

POD is 400 ft South and 1355 ft West
from NE corner of Section 21

POU in NWNE of 1.58 acres

S-87667

JACKSON COUNTY

SCALE 1 INCH = 200 FEET

IMPORTANT
THIS MAP FOR ASSESSMENT
AND TAXATION PURPOSES
ONLY

CNIR
APPROX
1/4
CORNER
SEC

SEE MAP 34 1W 16DC

SEE MAP 34 1W 16DD

NE COR
SEC 21

NE OF 1/4
NW OF NE 1/4

CANCELLED TAX
LOT NUMBERS:

6700	ADDED TO	6495
2789		2661
6403		34191B-1391
5500		34191B-1391
3100		2762
4681		4153
1500, 1501		1600
1502, 1500		
1701		3200

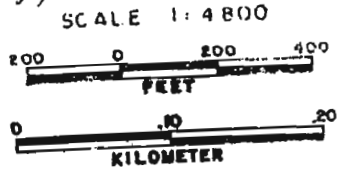

SITE IS
60' W
600' S OF
NE COR OF
NW 1/4 OF NE 1/4
SEC 21
T 34S R 1W



WATER RESOURCES DEPT
SALEM, OREGON

NOV 12 2010

34 1W 21A
SHADY COVE

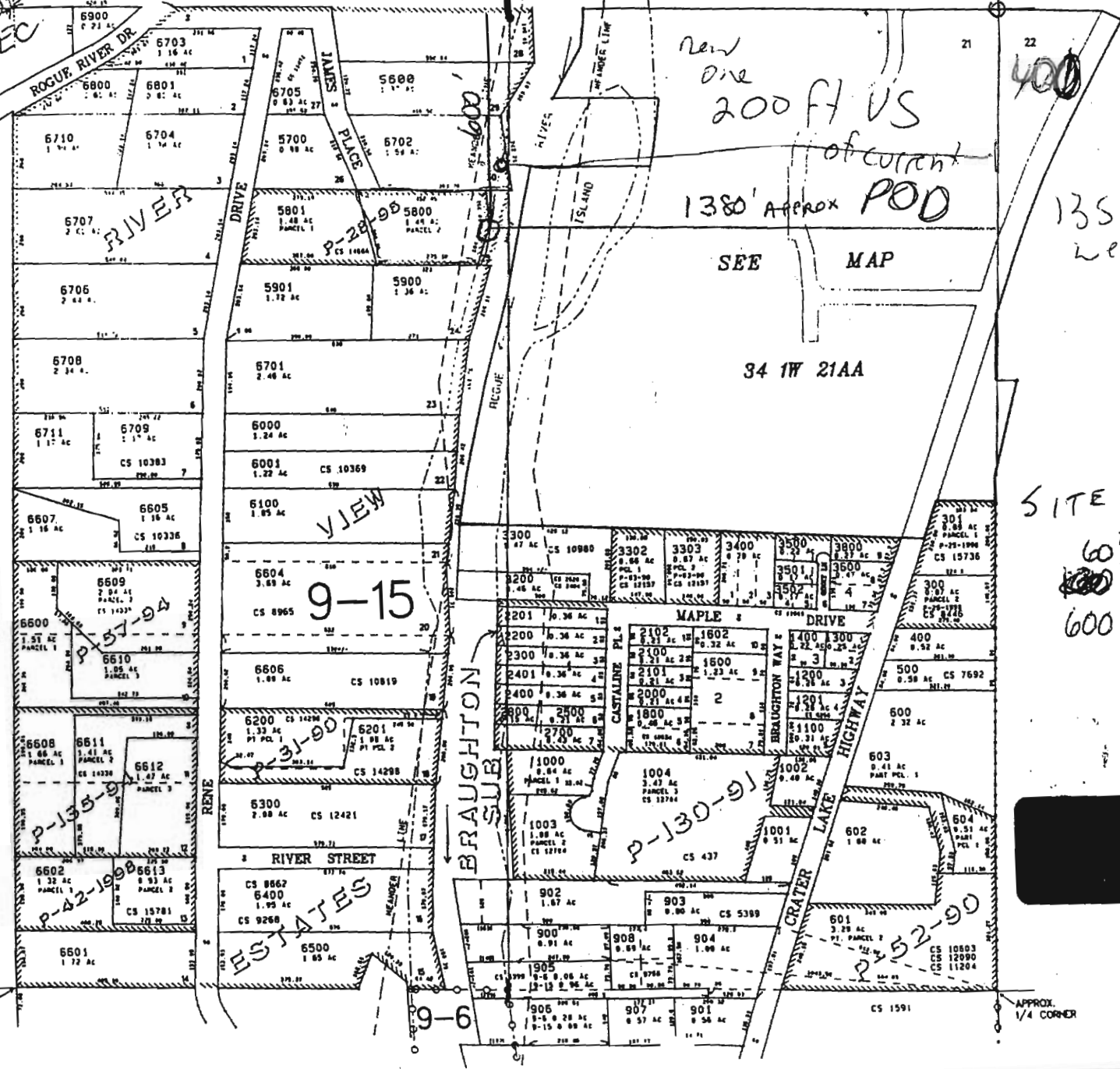

5-84624

SEE MAP 34 1W 21BA

RECEIVED

NOV 01 2010

WATER RESOURCES DEPT
SALEM, OREGON

RECEIVED
AUG 11 1998
DEPT. OF REVENUE
STATE OF OREGON

APPROX.
CENTER 1/4
CORNER

SEE MAP 34 1W 21

RECEIVED

RECEIVED

JUN 24 1998

WATER RESOURCES DEPT.
SALEM, OREGON

RECEIVED

NOV 12 2010

WATER RESOURCES DEPT
SALEM, OREGON



SCALE 1" = 400'

T.34S.,R.1W.,W.M.

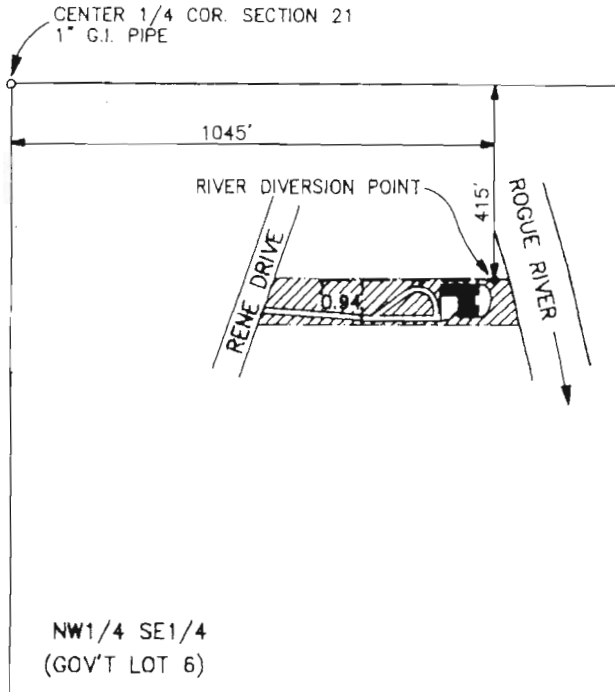

NOTE: MAP PREPARED FOR
WATER RIGHT PURPOSES ONLY,
NOT FOR PROPERTY BOUNDARY
LOCATIONS.

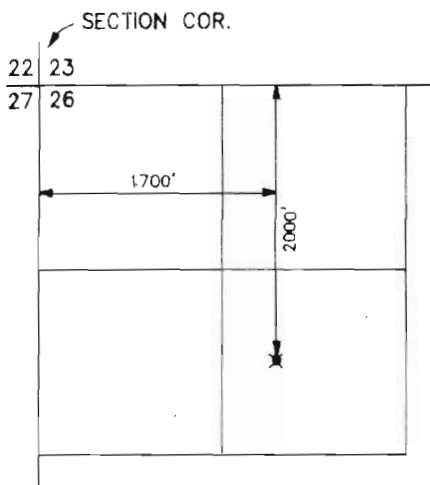
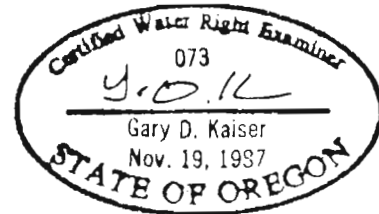

LOST CREEK RESERVIOR
POINT OF DIVERSION
T.33S.,R.1E.,W.M.
SCALE 1" = 1320'

FINAL PROOF MAP

APPLICATION No. S-74448
PERMIT No. 52606

IN THE NAME OF
DAVE PROVOST

MAP PREPARED MAY 17, 1998 BY GARY D. KAISER

S-87667

RECEIVED

NOV 12 2010

WATER RESOURCES DEPT
SALEM, OREGON

T. 34 S., R. 1 W., W.M

SEC. 21

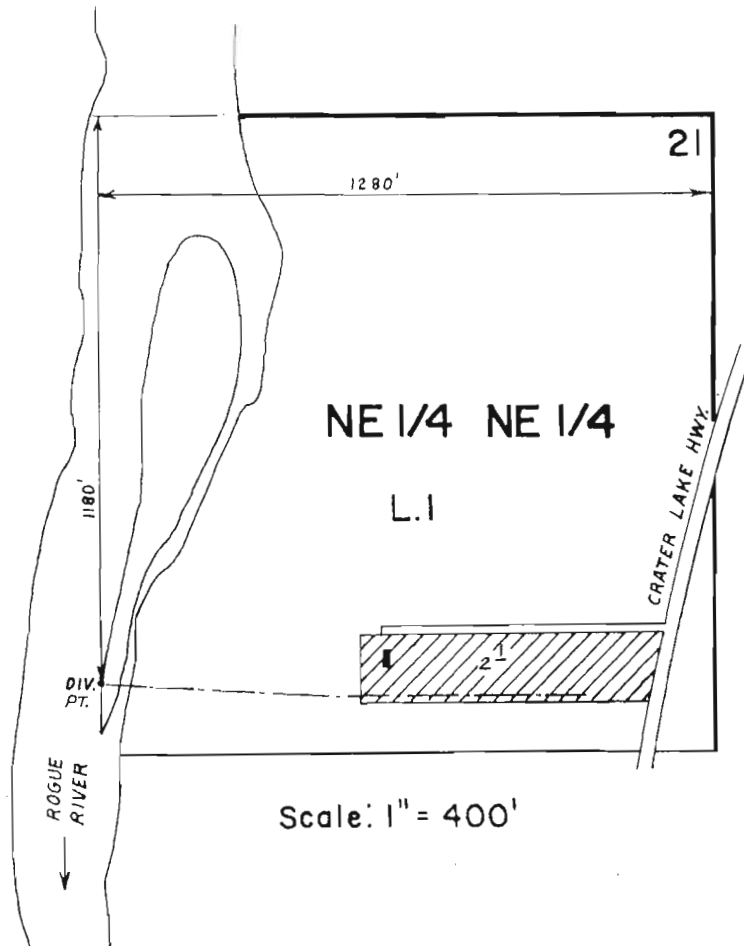

FINAL PROOF SURVEY

UNDER

Application No. 54417 Permit No. 40805
IN NAME OF

NEVIN H. JENSEN



Surveyed JUNE 24 1983, by B. S. JAMES

S-07667

T. 34 S., R. 1 W., W.M.
SEC. 21

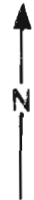
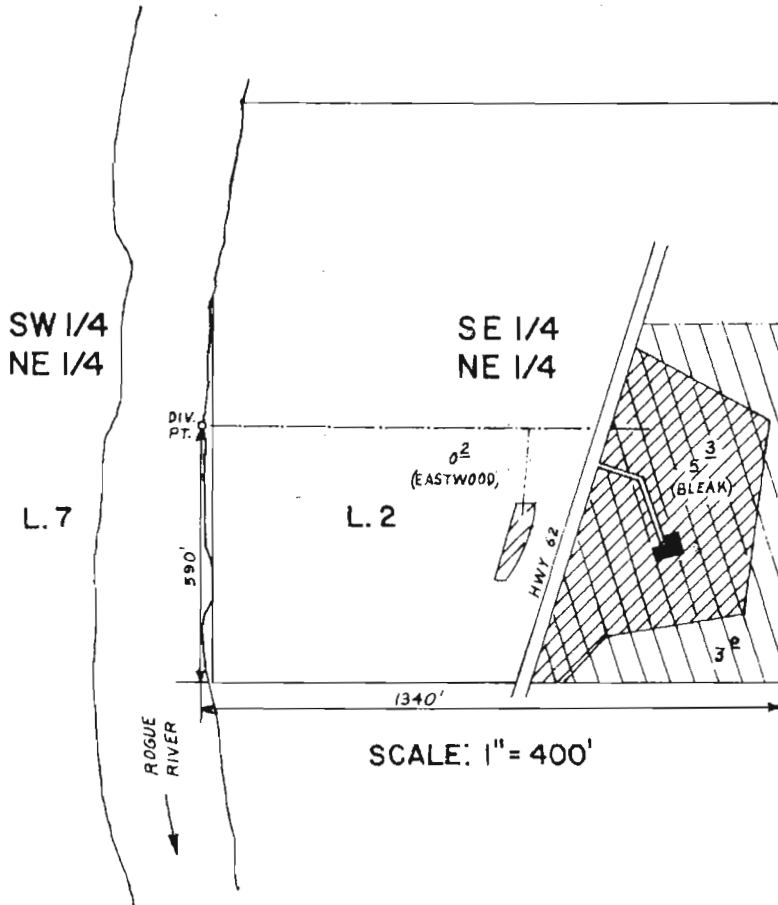
RECEIVED
NOV 12 2010
WATER RESOURCES DEPT
SALEM, OREGON



-  permit PRIMARY 41179
-  Primary 48276 & Supplemental
-  Supplemental 48276

FINAL PROOF SURVEY
UNDER

67438 48276
Application No. 52564 Permit No. 41179
IN NAME OF

GENE BLEAK and WAYNE W. & ELIZABETH A. EASTWOOD

Surveyed JUNE 24 19 83, by B. S. JAMES

EPID-61 TWB
Revised 6/5/03 GC MM

S-487667

S-87532

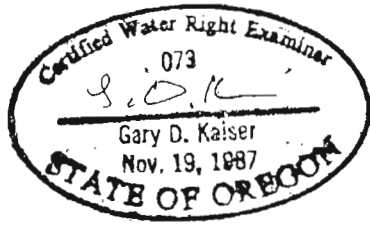

T.34S.,R.1W.,W.M.
Jackson County, Oregon
Tax Lot No. 341W 21A-6400
ROGUE RIVER BASIN

RECEIVED

NOV 12 2010

WATER RESOURCES DEPT
SALEM, OREGON

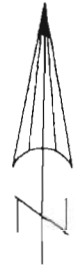

SCALE 1" = 400'

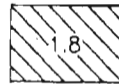

= PORTIONS OF TAX LOT 6400
= REQUESTING LOST CREEK RESERVOIR
WATER FOR IRRIGATION

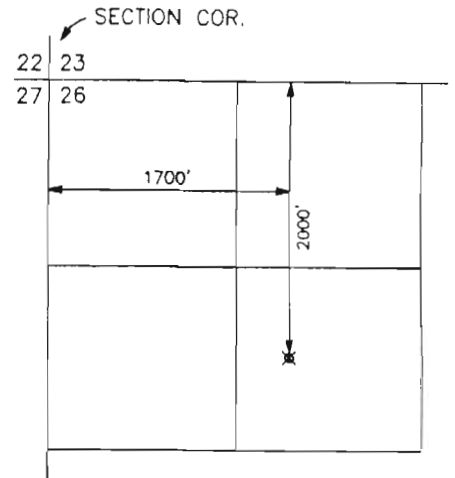
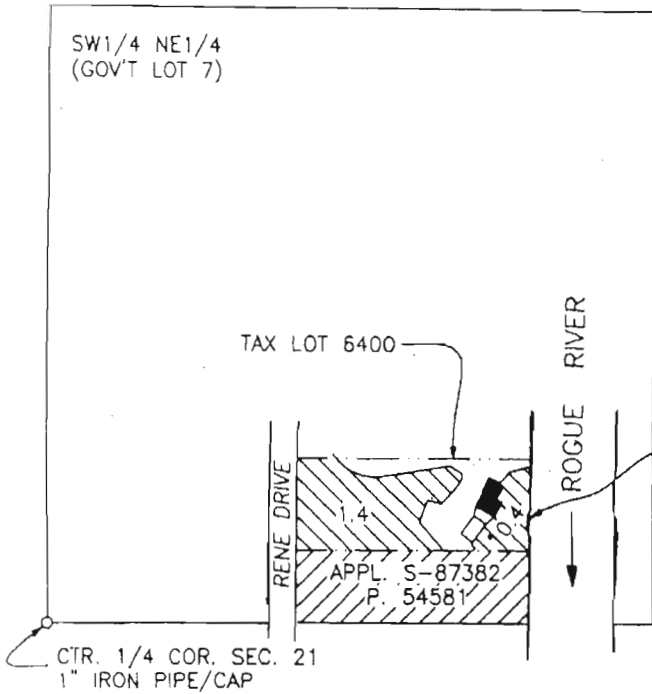

LOST CREEK RESERVOIR
POINT OF DIVERSION
T.33S.,R.1E.,W.M.
SCALE 1" = 1320'
PERMIT NO. R-8142

FOR:

Aubrey L. Ritz
3692 Fair Oaks BLVD.
Sacramento, CA. 95864

PREPARED BY:

Gary D. Kaiser
19440 Hwy. 62
Eagle Point, OR. 97524

DATE:

September 14, 2009

NOTES:

1. MAP PREPARED FOR WATER RIGHT PURPOSES ONLY, NOT FOR PROPERTY BOUNDARY LOCATIONS.
2. THE SUBJECT PROPERTY IS INCLUDED WITHIN LANDS COVERED UNDER APPL. S-86478-P S-54348 AND APPL. G-16710 - P. G-16281. THERE IS NO VISIBLE EVIDENCE ON THE GROUND INDICATING ANY ACTIVITY FROM EITHER OF THESE APPLICATIONS.

RECEIVED

SEP 24 2009

MAP TO ACCOMPANY AN APPLICATION
TO USE SURFACE WATER (LOST CREEK RESERVOIR WATER)

S-87667

WATER RESOURCES DEPT
SALEM, OREGON

RECEIVED
NOV 12 2010
WATER RESOURCES DEPT
SALEM, OREGON

T. 34 S., R. 1 W., W.M.

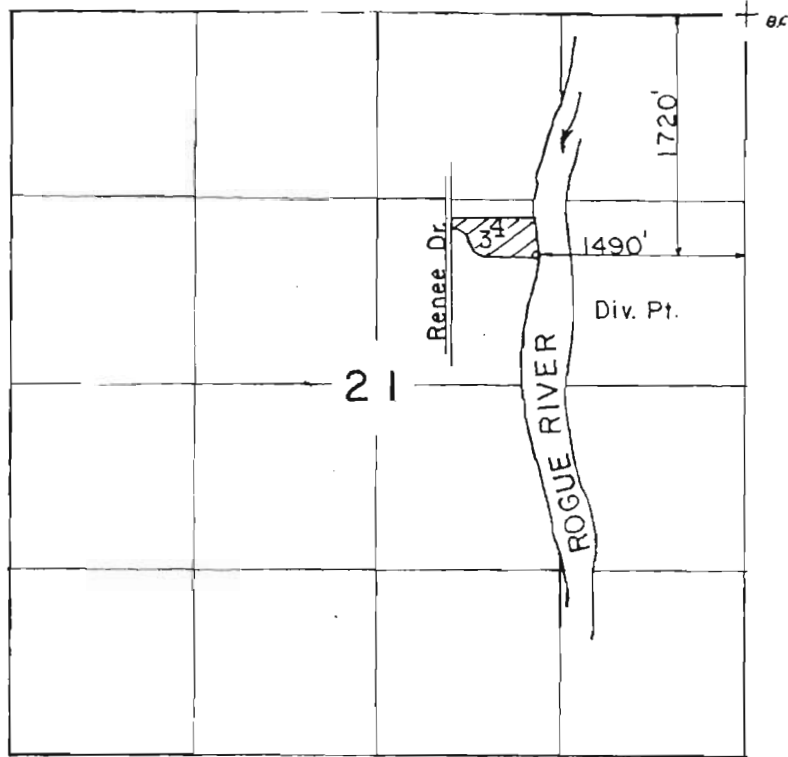

Scale: 1" = 1320'

FINAL PROOF SURVEY
UNDER

Application No. 64155... Permit No. 47132.....
IN NAME OF

.....BELL.....

Surveyed APR. 17, 1990, by B. S. JAMES.....



S-87667

T. 34 S., R. 1 W., W.M.
 SEC. 21

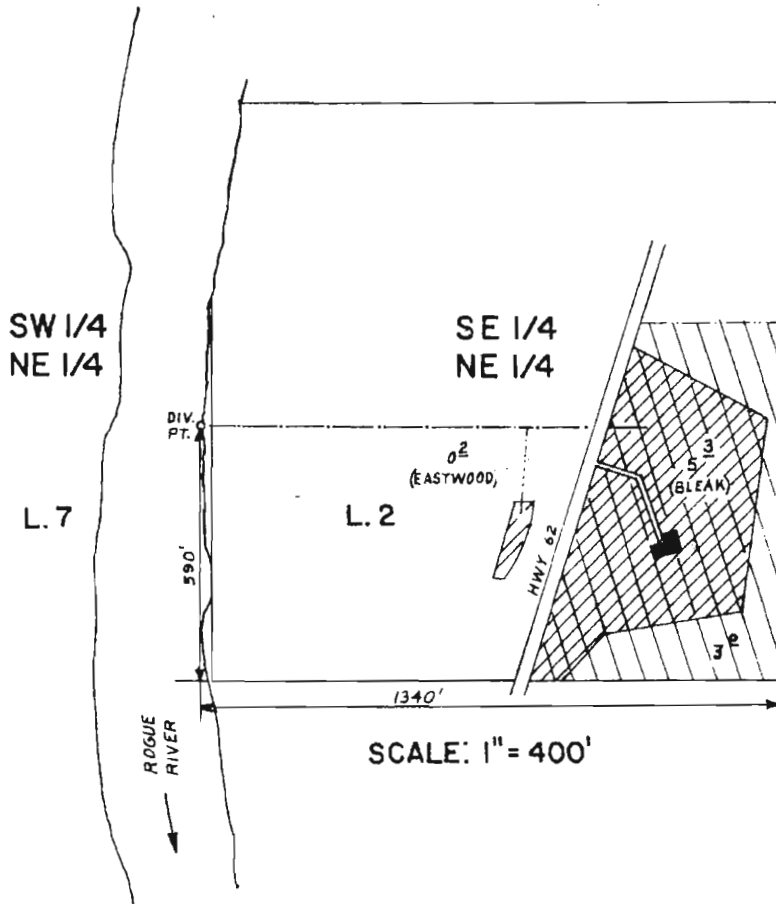
RECEIVED
 NOV 12 2010
 WATER RESOURCES DEPT
 SALEM, OREGON



SCALE: 1" = 400'

-  permit PRIMARY 41179
-  Primary 48276
 & Supplemental
-  Supplemental 48276

FINAL PROOF SURVEY
 UNDER

67438 48276
 Application No. **52564** Permit No. **41179**.....
 IN NAME OF

GENE BLEAK and WAYNE W. & ELIZABETH A. EASTWOOD

Surveyed **JUNE 24 19 83**, by **B. S. JAMES**.....

EPID-61 TWB
 Revised 6/5/03 GC AM

S-87667

S-87532

RECEIVED

NOV 12 2010

WATER RESOURCES DEPT
SALEM, OREGON

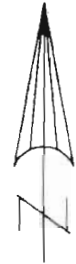

SCALE 1" = 400'

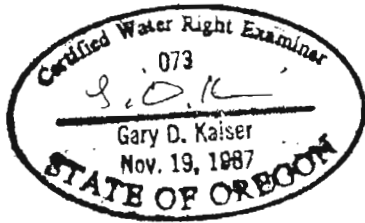

T.34S.,R.1W.,W.M.
Jackson County, Oregon
Tax Lot No. 341W 21A-6400
ROGUE RIVER BASIN

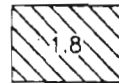

= PORTIONS OF TAX LOT 6400
REQUESTING LOST CREEK RESERVOIR
WATER FOR IRRIGATION

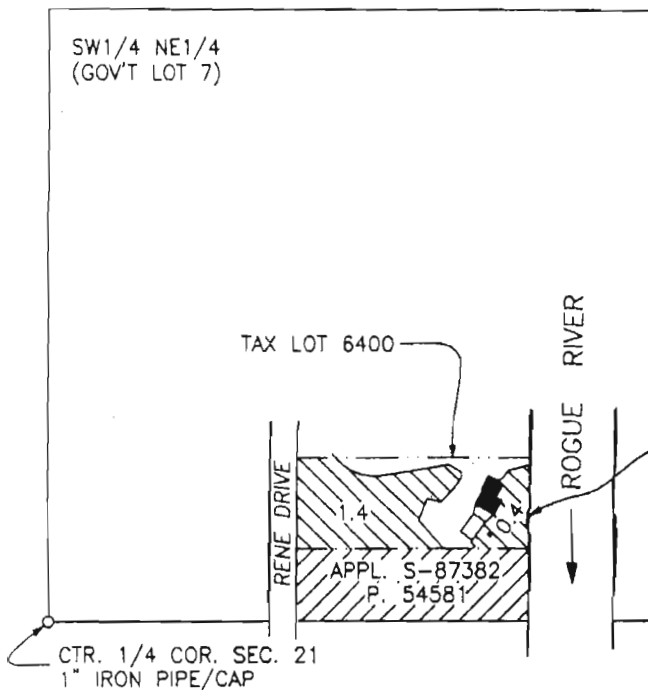

POINT OF RE-DIVERSION
NORTH, 230' AND
EAST, 1050' FROM
THE CTR 1/4 COR.
SECTION 21

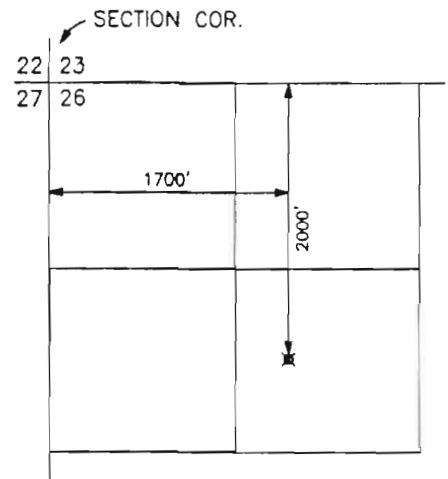

LOST CREEK RESERVOIR
POINT OF DIVERSION
T.33S.,R.1E.,W.M.
SCALE 1" = 1320'
PERMIT NO. R-8142

FOR:

Aubrey L. Ritz
3692 Fair Oaks BLVD.
Sacramento, CA. 95864

PREPARED BY:

Gary D. Kaiser
19440 Hwy. 62
Eagle Point, OR. 97524

DATE:

September 14, 2009

NOTES:

1. MAP PREPARED FOR WATER RIGHT PURPOSES ONLY, NOT FOR PROPERTY BOUNDARY LOCATIONS.
2. THE SUBJECT PROPERTY IS INCLUDED WITHIN LANDS COVERED UNDER APPL. S-86478-P S-54348 AND APPL. G-16710 - P. G-16281. THERE IS NO VISIBLE EVIDENCE ON THE GROUND INDICATING ANY ACTIVITY FROM EITHER OF THESE APPLICATIONS.

RECEIVED

SEP 24 2009

MAP TO ACCOMPANY AN APPLICATION
TO USE SURFACE WATER (LOST CREEK RESERVOIR WATER) WATER RESOURCES DEPT
SALEM, OREGON

S-87667

RECEIVED

NOV 12 2010

WATER RESOURCES DEPT
SALEM, OREGON

T. 34 S., R. 1 W., W. M.

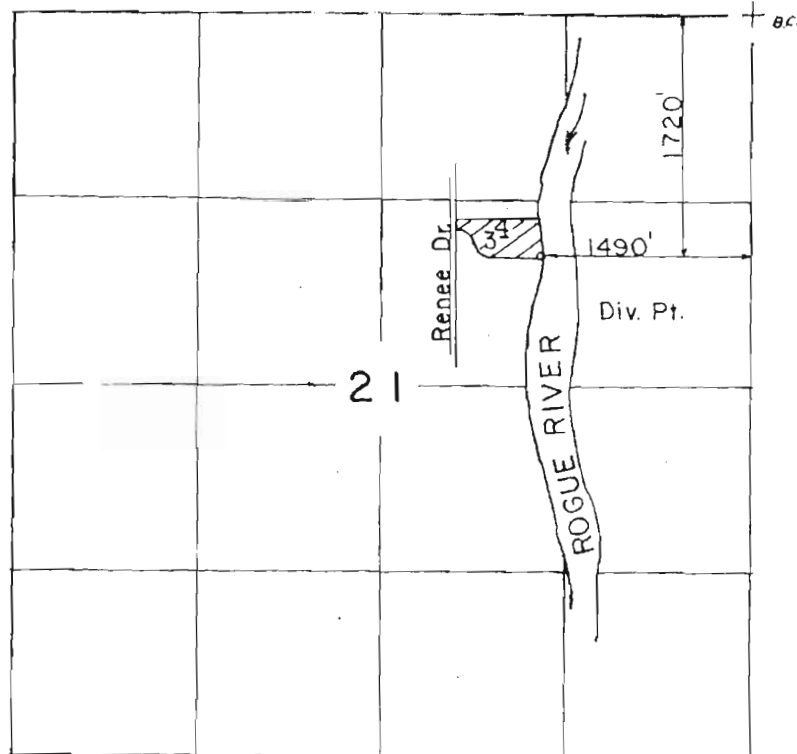

Scale: 1" = 1320'

FINAL PROOF SURVEY
UNDER

Application No. 64155... Permit No. 47132.....
IN NAME OF

.....BELL.....

Surveyed APR. 17. 1990., by B...S...JAMES.....

S-87667