

Herb Mosgar

From: Eric Miller [larchcreek@yahoo.com]
Sent: Tuesday, November 16, 2010 1:56 PM
To: Herb Mosgar
Subject: additional map info for Millers' permit application

Attachments: Dufur overhead map 1.ppt; Well Report 1979001.pdf



Dufur overhead
map 1.ppt (2 MB...



Well Report
979001.pdf (231 K.

Hello,

Included is a revised map with the location of the existing well w/r/t the section corner. Also included is a copy of the original well log.

As part of the application process, we would also like to request consideration of another well being drilled for irrigation supply to the 5.5 acre Area of Use. The second well would be in the vicinity of ~ 500' to the west of the existing well, and drilled to a depth of ~315'.

Thank you for your help with our application.

Eric and Jennifer Miller

G1-7437

Supercoded

G-17487

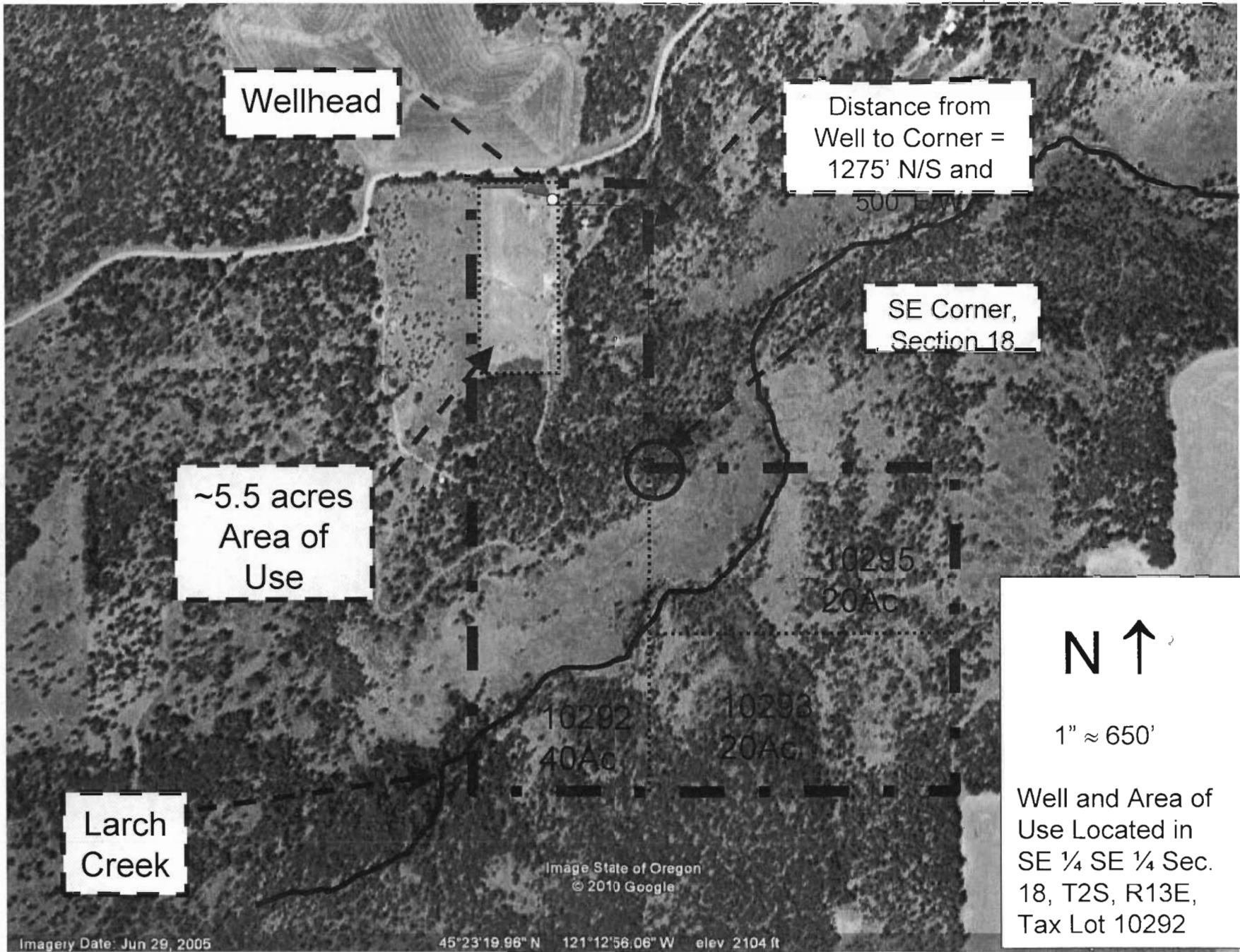

Support of WD

G-17477

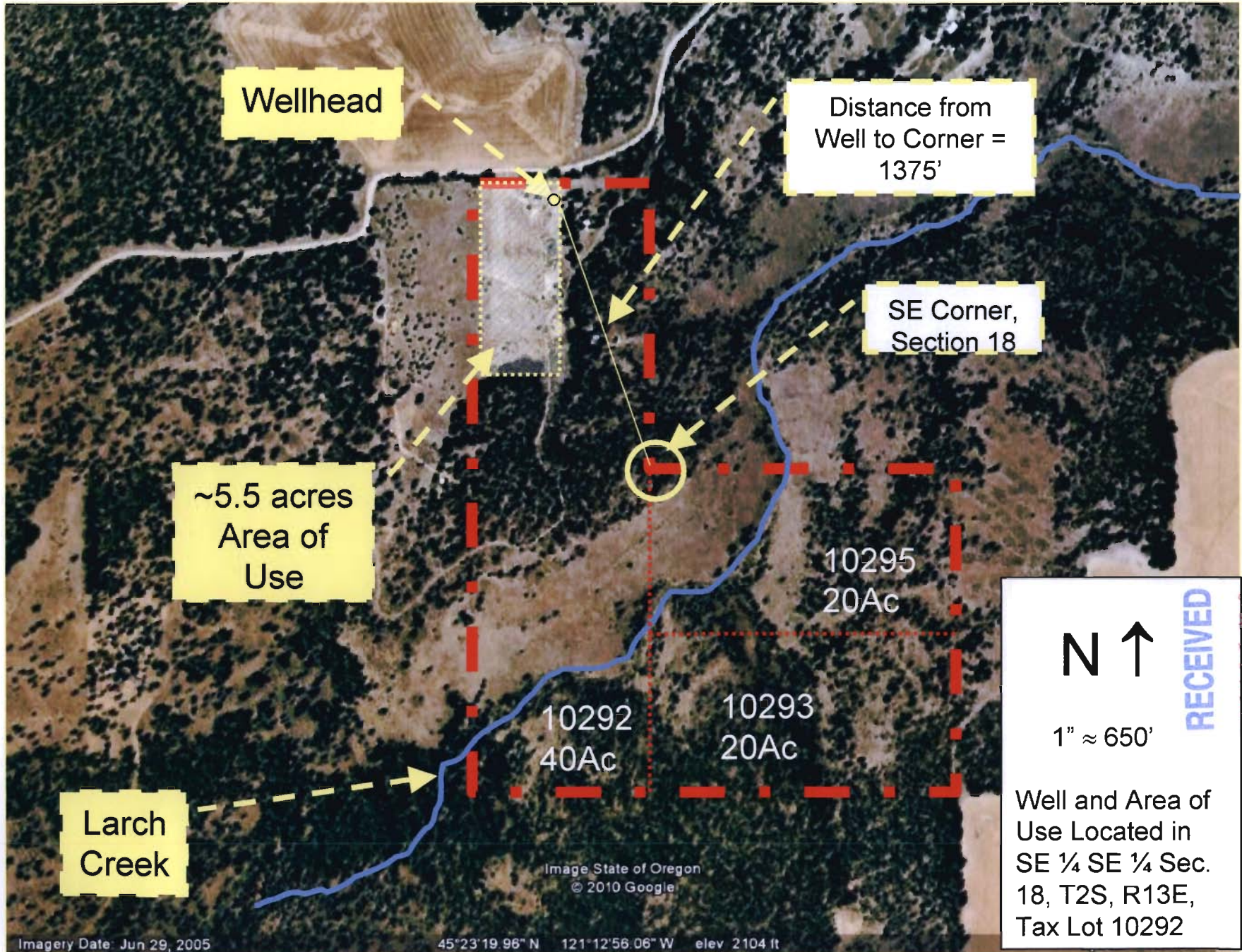

NOV 15 2010

WATER RESOURCES DEPT
SALEM, OREGON

WORK COPY

The second well would be in the vicinity of ~ 500' to the west of the existing well

G-17437

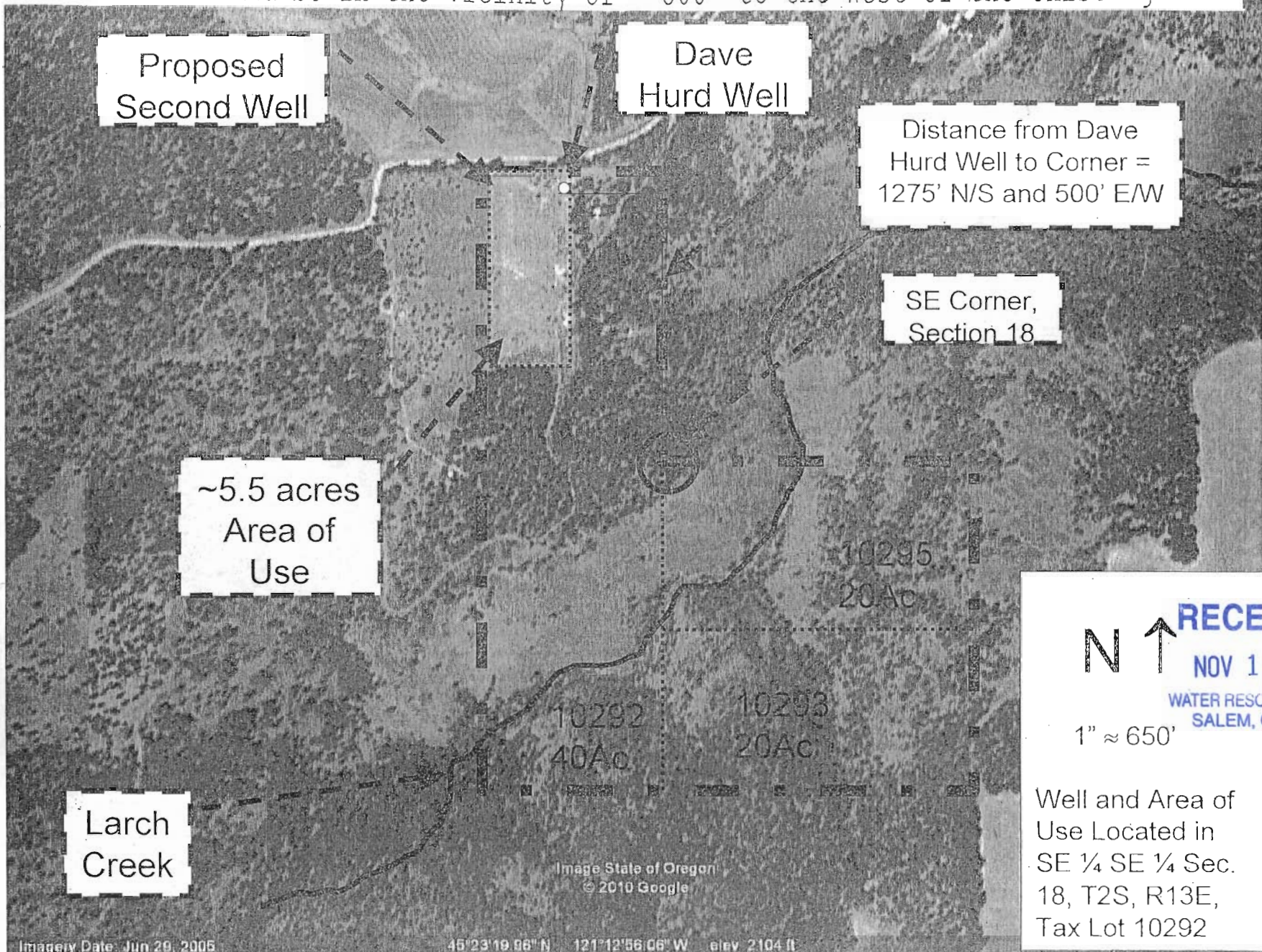

Proposed Second Well

Dave Hurd Well

Distance from Dave Hurd Well to Corner = 1275' N/S and 500' E/W

SE Corner, Section 18

~5.5 acres Area of Use

Larch Creek

RECEIVED
 NOV 17 2010
 WATER RESOURCES DEPT
 SALEM, OREGON

1" ≈ 650'

Well and Area of Use Located in SE ¼ SE ¼ Sec. 18, T2S, R13E, Tax Lot 10292

75411-D

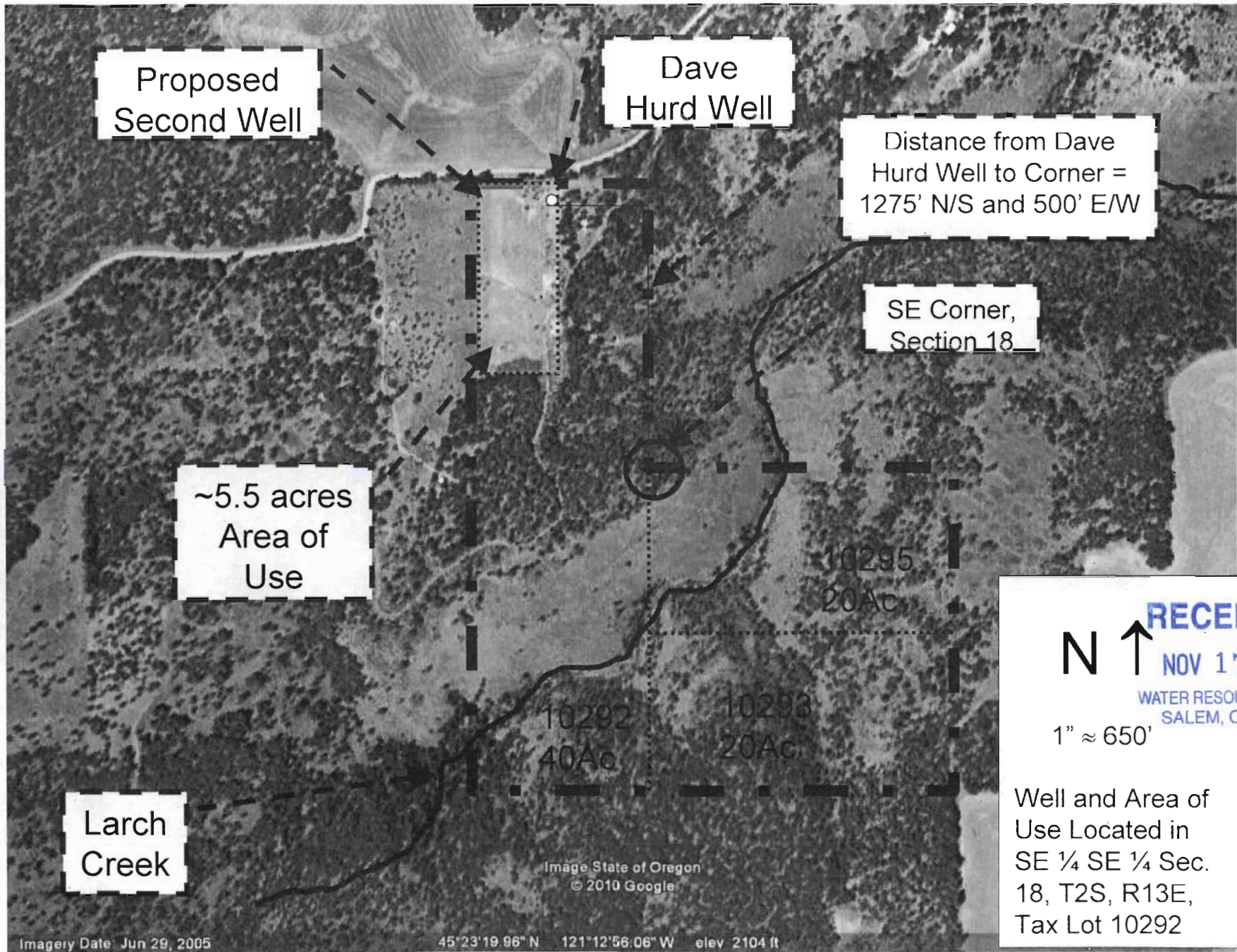

SECTION 19 T.2S. R.13E. W.M.

WASCO COUNTY

1" = 400'

SEE MAP 25 13

THIS MAP WAS PREPARED FOR ASSESSMENT PURPOSE ONLY

2S 13 19

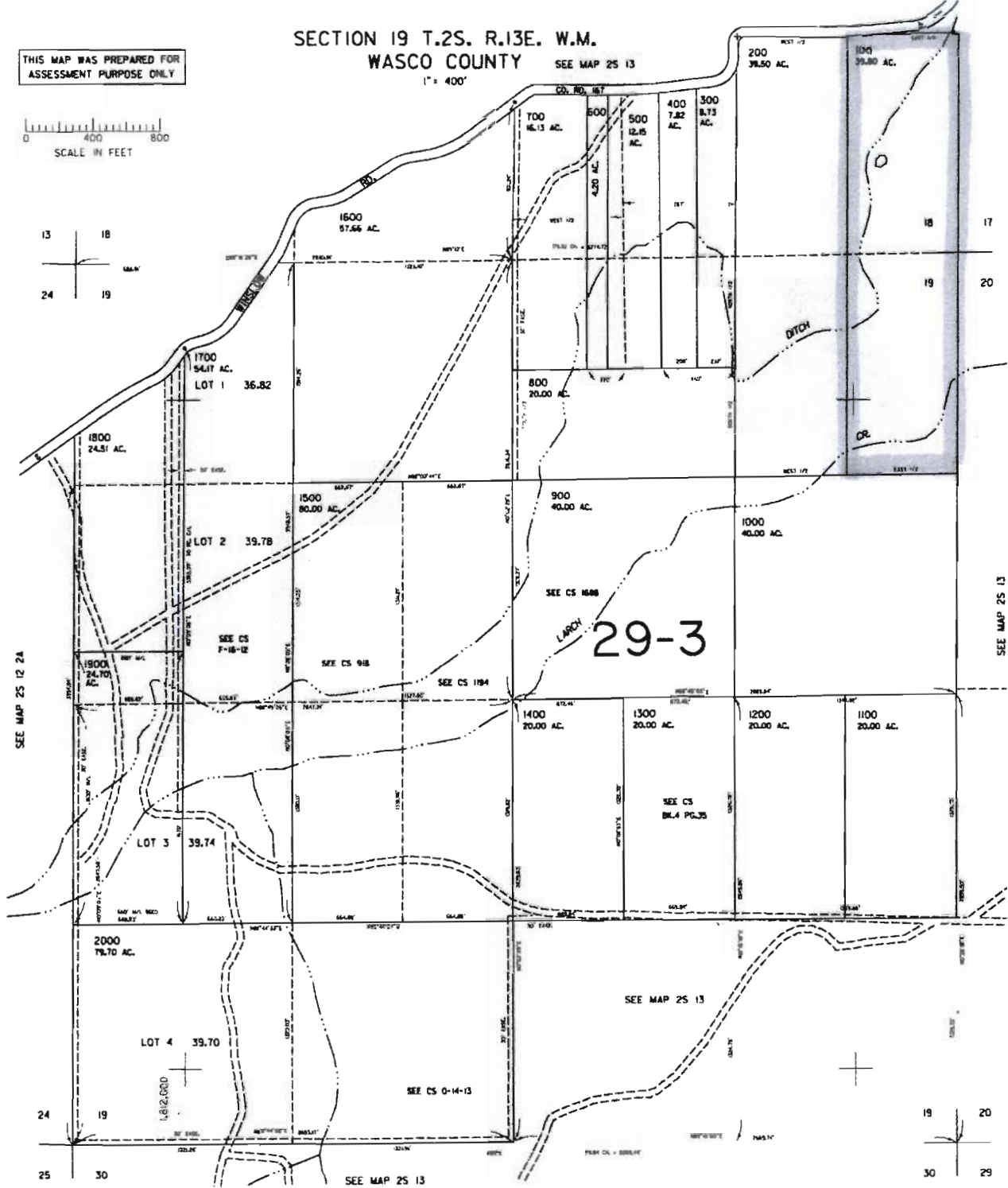
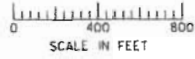

RECEIVED
NOV 16 2010
WATER RESOURCES DEPT
SALEM, OREGON

CH 7437

029,000

2S 13 19