

T.3S. R.1E. Section 21, W.M.

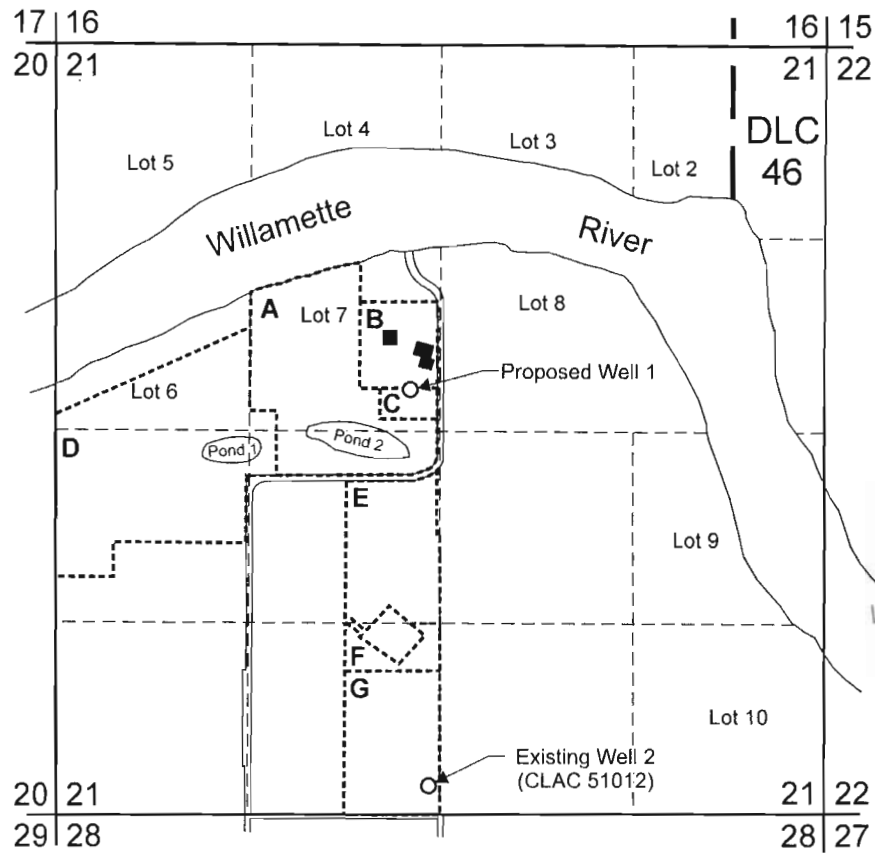

RECEIVED
NOV 24 2010
WATER RESOURCES DEP
SALEM, OREGON

Proposed Well 1 is located 280 feet north and 2,440 feet east from the W1/4 corner, Section 21.
Existing Well 2 (CLAC 51012) is located 200 feet north and 2,560 feet east from the SW corner, Section 21.

■ Areas of Agricultural/Industrial Use.

----- Tax lot boundary

- A Tax Lot 3 1E 21 700
- B Tax Lot 3 1E 21 701
- C Tax Lot 3 1E 21 702
- D Tax Lot 3 1E 21 1101
- E Tax Lot 3 1E 21 2300
- F Tax Lot 3 1E 21 2400
- G Tax Lot 3 1E 21 2500



Scale: 1" = 1,320'



This map was prepared for the purpose of identifying the location of a water right only and is not intended to provide legal dimensions or location of property ownership lines.

Water Right Application Map

Montecucco Farms LLC
Tax Lot 3 3W 12 1400

Pacific Hydro-Geology Inc.

10/2010

Google maps

RECEIVED

NOV 24 2010

WATER RESOURCES DEPT
SALEM, OREGON

[Print](#)

[Send](#)

[Link](#)

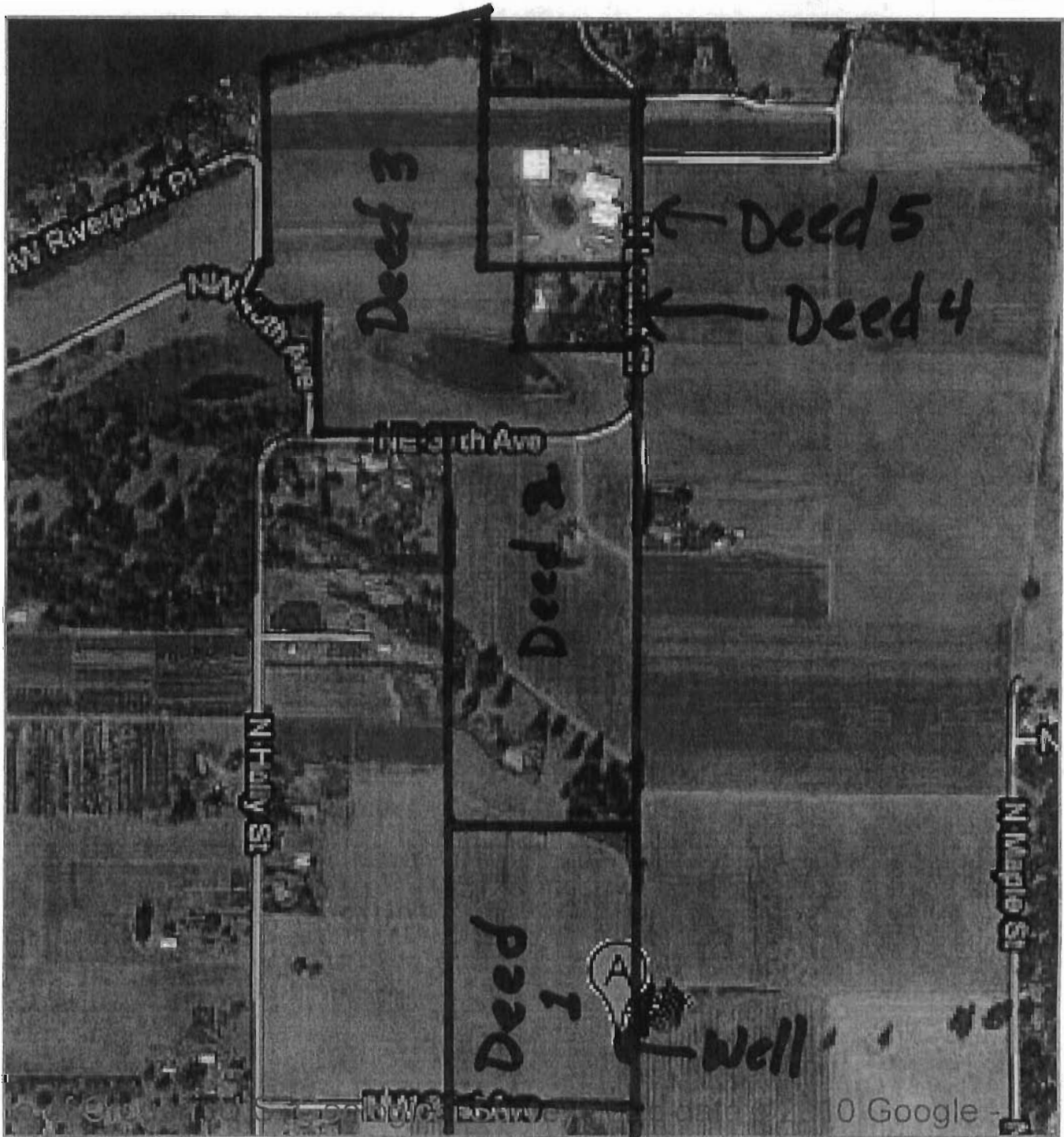

G-17438