

3/11/2010

OWNERSHIP INFORMATION:

BELL "A" LAND AND CATTLE
P.O. BOX 97
LAPINE, OR 97739

TAX LOTS (LAKE COUNTY DEED RECORD):

- 27 15 00 00 03600 (BOOK 202, PAGE 137 - PARCEL 2)
- 27 15 00 00 04800 (BOOK 237, PAGE 31)
- 27 15 00 00 04900 (BOOK 213, PAGE 521)
- 28 14 00 00 00100 (BOOK 202, PAGE 137 - PART OF PARCEL 3)
- 28 14 00 00 01100 (BOOK 178, PAGE 488)
- 28 14 00 00 01200 (VOLUME 269, PAGE 171 OR MF 60-2324)
- 28 14 00 00 01400 (BOOK 197, PAGE 210 - PARCEL 1)
- 28 14 00 00 03000 (BOOK 178, PAGE 488)
- 28 14 22 00 00100 (BOOK 202, PAGE 137 - PART OF PARCEL 3)
- 28 15 00 00 00400 (BOOK 202, PAGE 137 - PARCEL 4)
- 28 15 00 00 01200 (BOOK 197, PAGE 208 - PARCEL 1)

POINTS OF DIVERSION

1. EXISTING 24" CORRUGATED METAL CULVERT (PERMIT S47474) LOCATED IN THE NE 1/4 NE 1/4 SECTION 31, T27S, R14E, W.M. AND 393 FEET SOUTH AND 3850 FEET EAST FROM THE NW CORNER OF SAID SECTION. SEE MAP BELOW.
2. EXISTING 24" CORRUGATED METAL CULVERT (PERMIT S47475) LOCATED IN THE SW 1/4 NE 1/4 SECTION 15, T28S, R14E, W.M. AND 1550 FT. SOUTH AND 1770 FT. WEST FROM THE NE CORNER OF SAID SECTION. SEE MAP BELOW.
3. EXISTING GATE (PERMIT R680) LOCATED IN THE SE 1/4 SW 1/4 SECTION 17, T30S, R14E, W.M. AND 600 FEET NORTH AND 1700 FEET EAST FROM THE SW CORNER OF SAID SECTION. SEE THOMPSON VALLEY RESERVOIR DETAIL BELOW.

POINTS OF APPROPRIATION

1. EXISTING WELL (PERMITS G10039 AND G5544) LOCATED IN THE NW 1/4 NW 1/4 SECTION 15 AND 50 FEET SOUTH AND 60 FEET EAST FROM THE NW CORNER OF SAID SECTION. SEE MAP BELOW.
2. EXISTING WELL (PERMIT G10039) LOCATED IN THE NW 1/4 SW 1/4 SECTION 15 AND 80 FEET SOUTH AND 850 FEET EAST FROM THE WEST 1/4 CORNER OF SAID SECTION. SEE MAP BELOW.
3. EXISTING WELL (PERMIT G10039) LOCATED IN THE SE 1/4 SW 1/4 SECTION 15 AND 600 FEET NORTH AND 2550 FEET EAST FROM THE SW CORNER OF SAID SECTION. SEE MAP BELOW.
4. EXISTING WELL (PERMIT G10039) LOCATED IN THE SE 1/4 NW 1/4 SECTION 22 AND 2150 FEET SOUTH AND 1800 FEET EAST FROM THE NW CORNER OF SAID SECTION. SEE MAP BELOW.
5. EXISTING WELL (PERMIT G10039) LOCATED IN THE NW 1/4 NE 1/4 SECTION 24 AND 950 FEET SOUTH AND 2510 FEET WEST FROM THE NE CORNER OF SAID SECTION. SEE MAP BELOW.

DETAIL OF POB #3 (THOMPSON VALLEY RESERVOIR):
ALL INSIDE T30S, R14E, W.M. LAKE COUNTY, OR
SCALE: 1" = 1 MILE

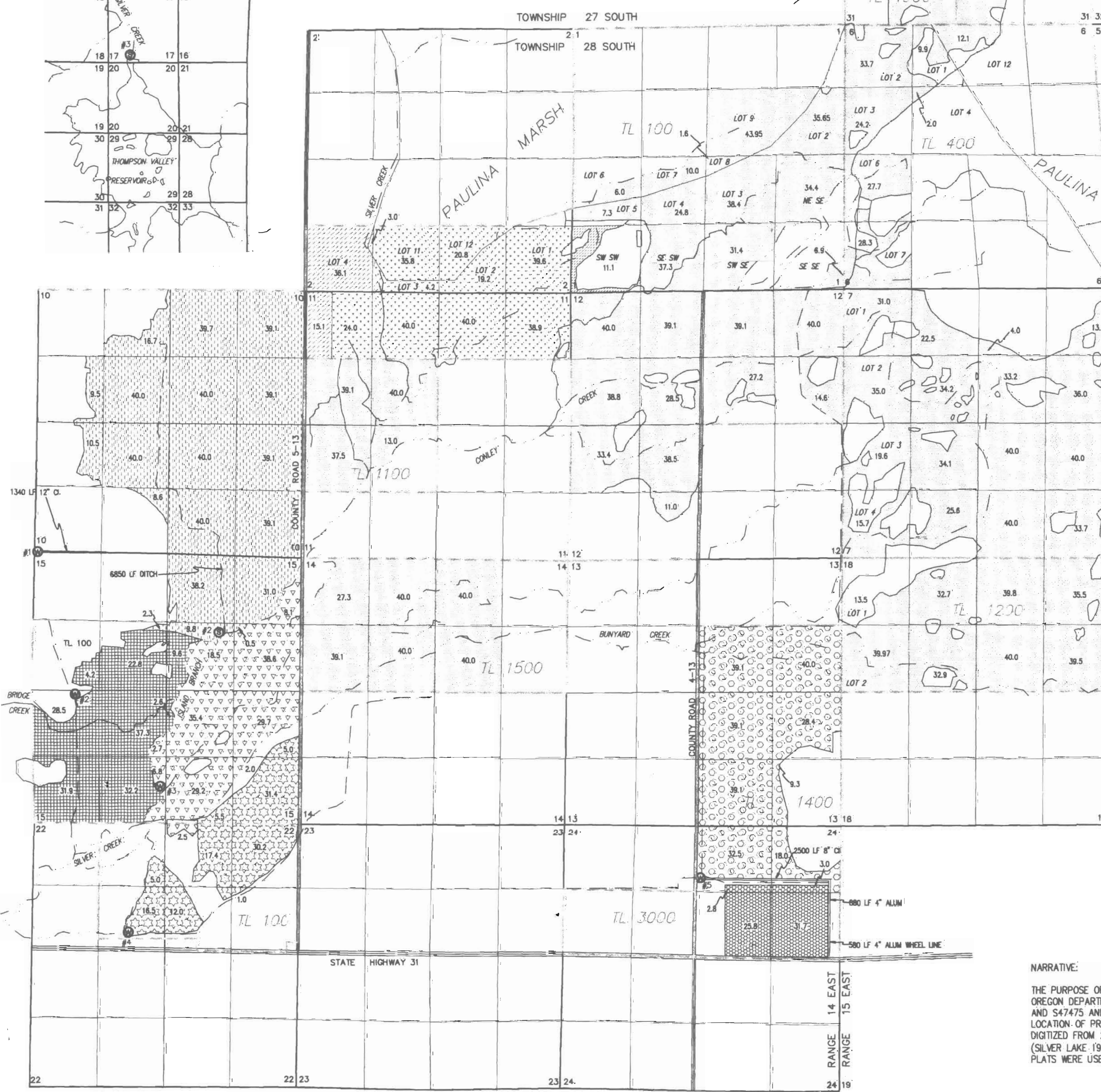
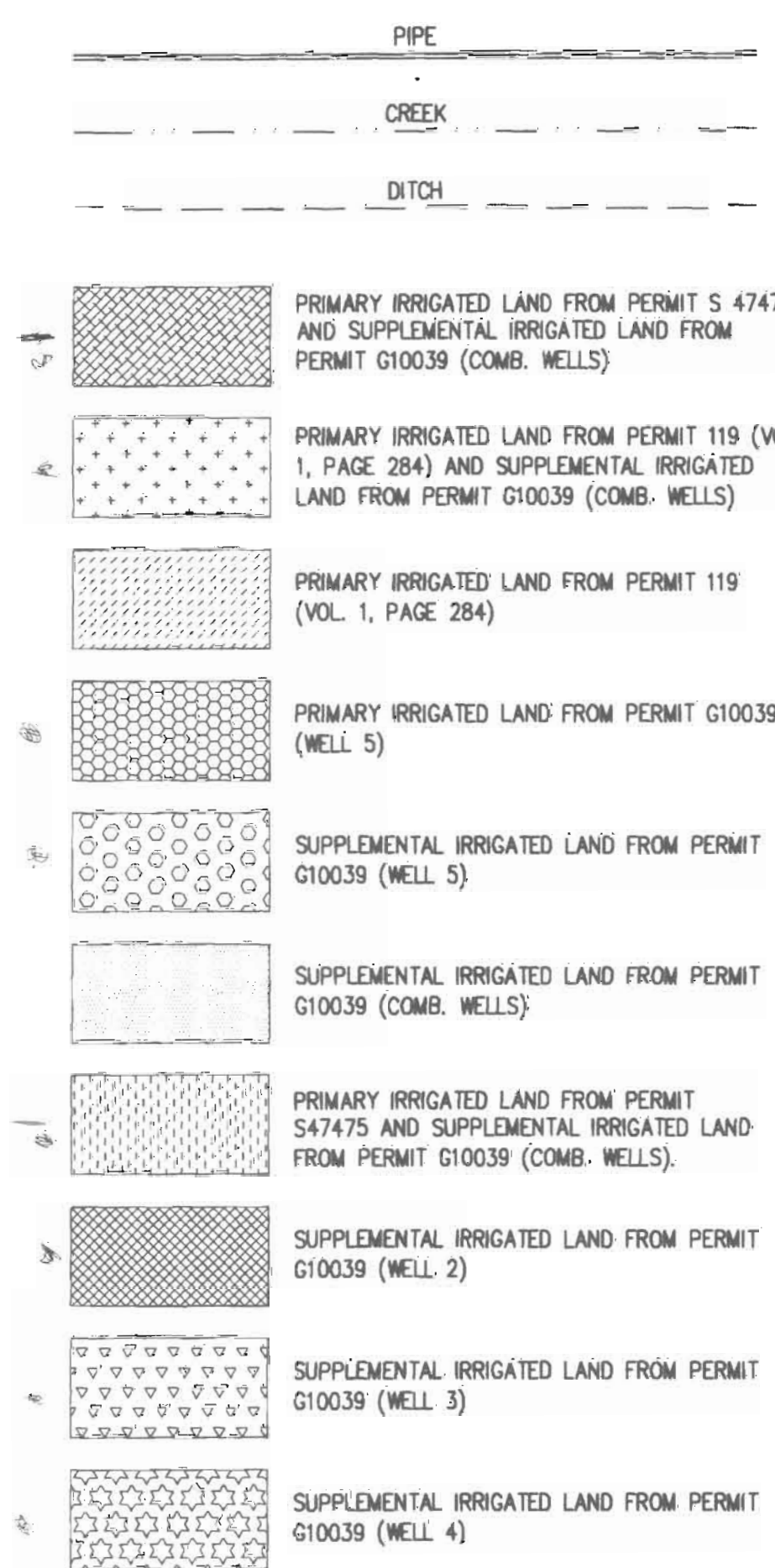
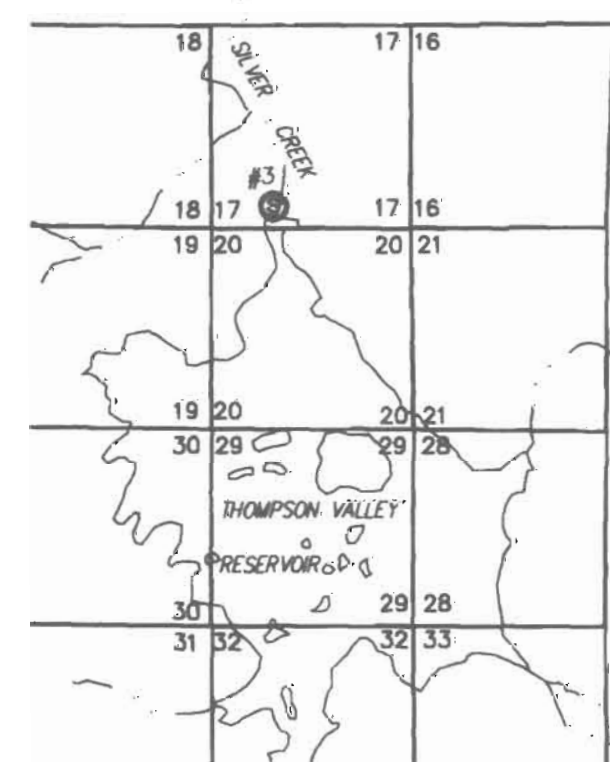

NARRATIVE:
THE PURPOSE OF OREGON DEPARTMENT AND S47475 AND LOCATION OF PRO DIGITIZED FROM 20 (SILVER LAKE 1967 PLATS WERE USED

SHEET No. 1 OF 1	THERESA CLIFF FINAL PROOF SURVEY PERMITS# G10039, S47474 AND S47475	ALL POINTS ENGINEERING AND SURVEYING, INC. P.O. BOX 767 (CRR) TERREBONNE, OREGON 97760 PHONE: (541) 548-5833 FAX: (541) 585-4602 www.APEandS.com	 RENEWAL DATE: 12/31/2010	SCALE: HORIZONTAL: 1"=1320' VERTICAL: N/A	No. DATE: 1 11/6/09 2 2/12/10
JOB No. 08-048 08048_CLIFF.DWG					
DESIGN: N/A DRAWN: SOM CHECK: SOM DATE: 11/14/2008					DATE: 11/14/2008