

Should be 4N.

MIKE KELLEY
GROUND WATER APPLICATION MAP
SEC 6, T3N, R29E W.M.
LOT 9 - NW 1/4 SW 1/4

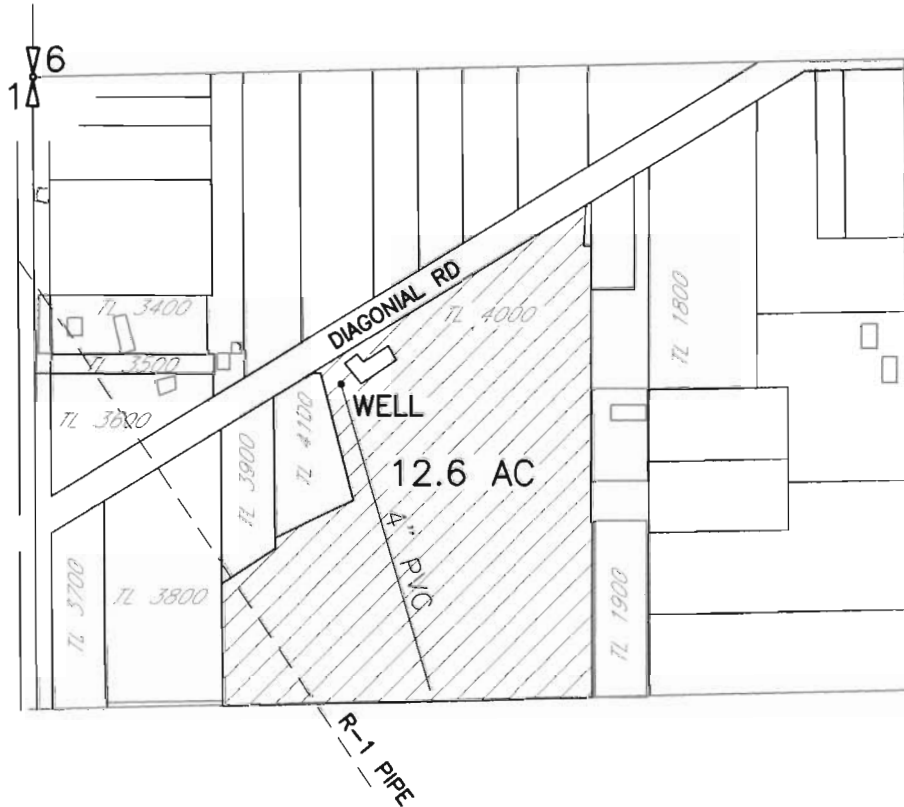

POINT OF APPROPRIATION WELL LOCATED
650'S AND 640'E FROM THE W 1/4 COR,
SEC 6



SCALE IN FEET

 AREA OF IRRIGATION

NOTE:
THE PURPOSE OF THIS MAP IS TO IDENTIFY THE APPROXIMATE LOCATION
OF THE WATER RIGHT. IT IS NOT INTENDED TO PROVIDE INFORMATION
RELATIVE TO THE LOCATION OF PROPERTY OWNERSHIP BOUNDARY LINES.

DRAWING: F:\30-08-016 - Pority Water Rights Consulting\00 Misc Engineering\Cad\kelly\30-08-016 Kelly GW.dwg
PRINTED BY: rwillford on 01/04/11 12:15 PM

RECEIVED
JAN 12 2011
WATER RESOURCES DEPT
SALEM, OREGON

G-17448

This map was prepared for Assessment & Taxation purposes only and has not been prepared for legal, engineering or surveying purposes.

SW1/4 SEC 6 T4N R29E WM
UMATILLA COUNTY
SCALE 1"=200'

40106

4N 29 06C

AERIAL PHOTO NO, 1P 124 & 125

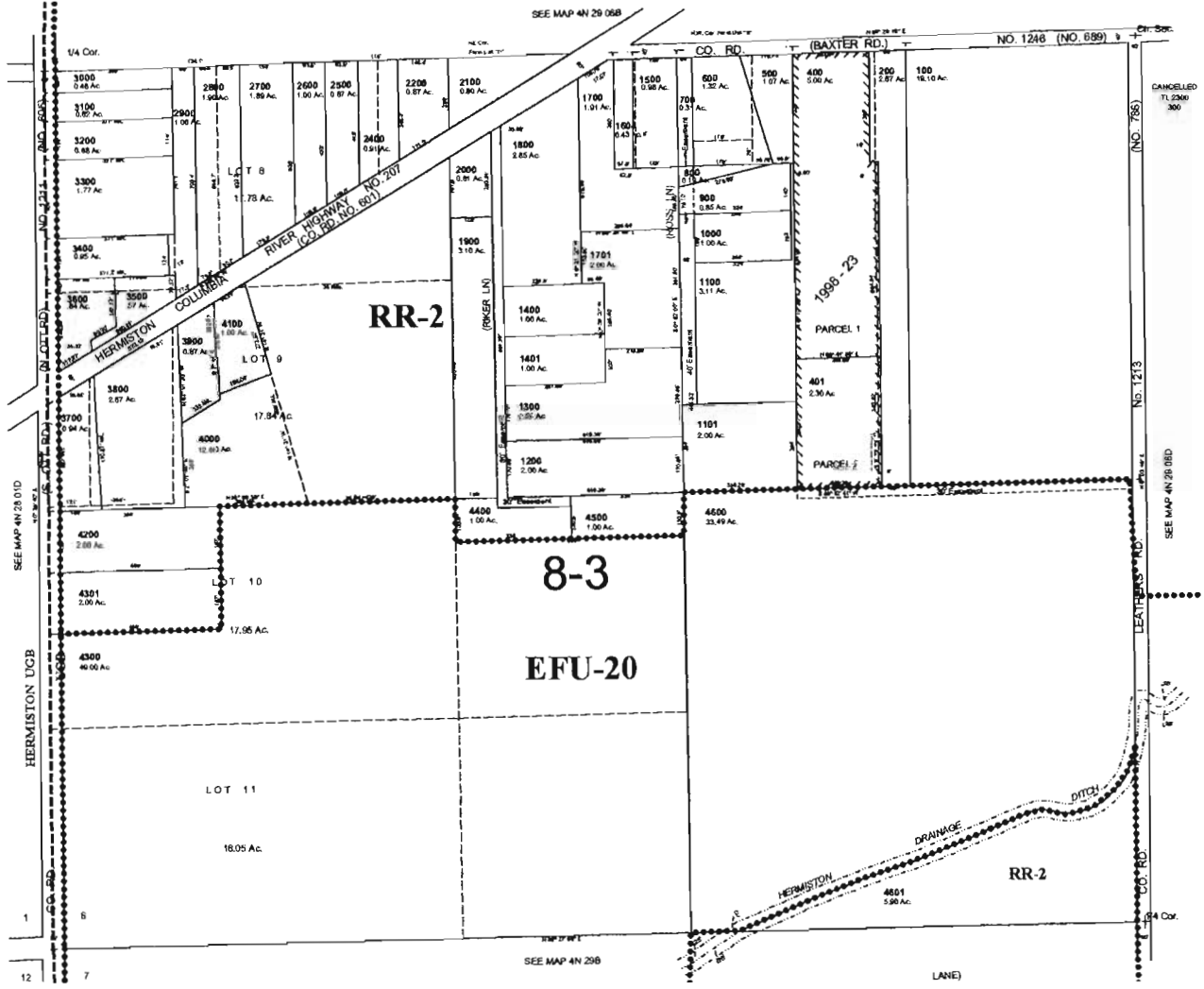

CANCELLED
TL 2340
300

4N 29 06C

RECEIVED

JAN 12 2011

WATER RESOURCES DEPT
SALEM, OREGON

G-17448

