



AVION WATER CO, INC.

CLAIM OF BENEFICIAL USE - POINT OF APPROPRIATION
Application G-10290, Permit G-9398
Permit Amendment T-9526
Crook County

1 of 1

1514

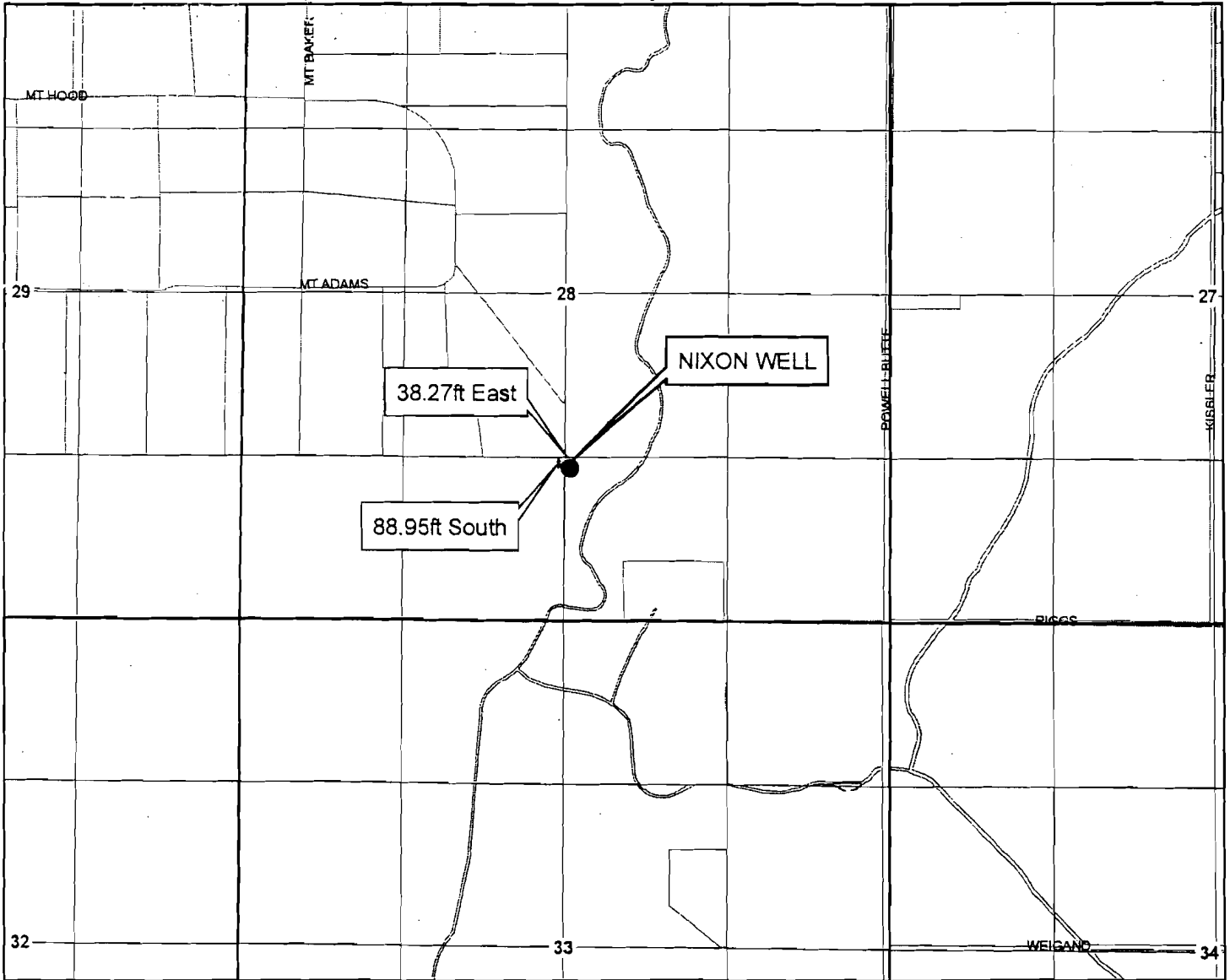

1 inch = 1,320 feet

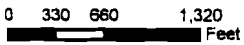

DRAWN BY: TANNER LEMMON
AVION WATER GIS DEPARTMENT
November, 2010

DISCLAIMER:
This map was prepared for the purpose of identifying the location of water rights only and is not intended to provide legal dimensions or locations of property ownership lines.

● **Point of Appropriation**

WELL DESCRIPTION

NIXON WELL -
SW 1/4, SE 1/4 of
Section 28, T 15 S, R 14 E,
WM - 88.95' South and 38.27'
East from the NW corner of the
SW 1/4 of the SE 1/4 of Section 28
Tax Lot - 1514280000201

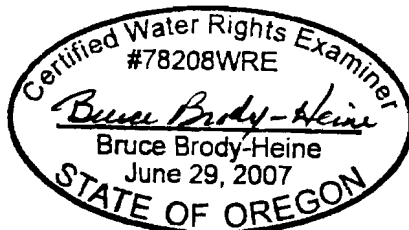

EXPIRES: 12/31/2011

NOTES

Measuring devices:
Temporary meter hook-up in a vault
near the well head.

Base Layer:
Crook County Taxlot Shapefile
Projected Coordinate System :
NAD 1983 StatePlane Oregon South
Geographic Coordinate System :
GCS North American 1983