

RECEIVED

OCT 19 1993

WATER RESOURCES DEPT. 14 13  
SALEM OREGON 23 24

WHOAHINK LAKE

N 89° 47' 00" W 2245.0'

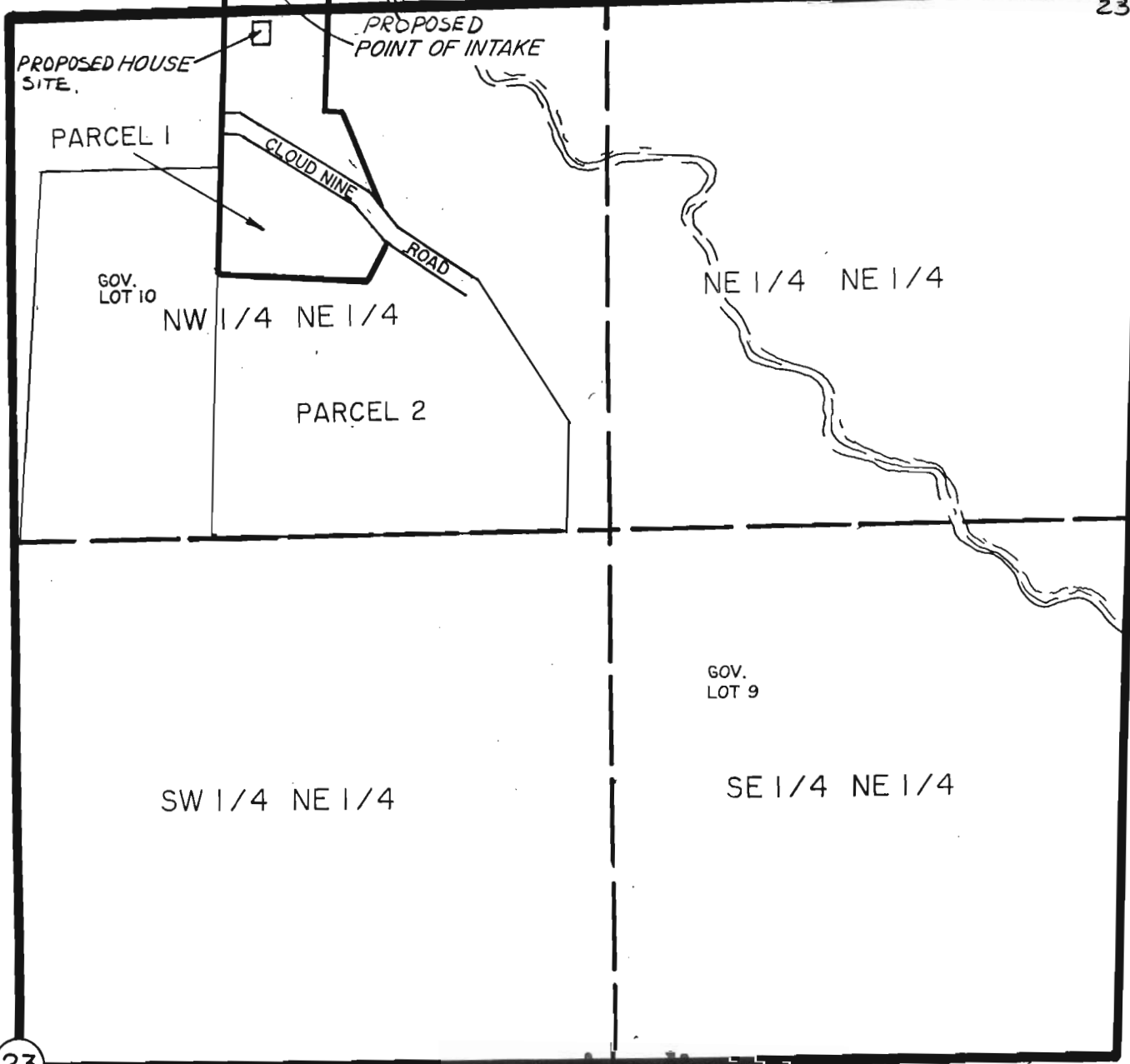

Application No. 73745  
Permit No. 52544

**APPLICATION**

WATER RIGHTS

NW 1/4, NE 1/4, SEC. 23, T 19 S, R 12 W, W.M.  
LANE COUNTY, OREGON

FOR: JULIANA M. JARVIS  
5449 HUCKLEBERRY LANE  
FLORENCE, OR 97439

PREPARED BY: WOBBE & ASSOCIATES, INC.  
510 KINGWOOD ST./P.O. BOX 1136  
FLORENCE, OR 97439

THIS MAP IS FOR THE PURPOSE OF IDENTIFYING THE LOCATION OF THE WATER RIGHT ONLY. THERE IS NO INTENT TO PROVIDE DIMENSIONS OR LOCATION OF PROPERTY OWNERSHIP LINES.

SCALE  
1" = 400'

