

T5S R3W & R4W, WM

YAMHILL COUNTY

RECEIVED

MAR 08 2011

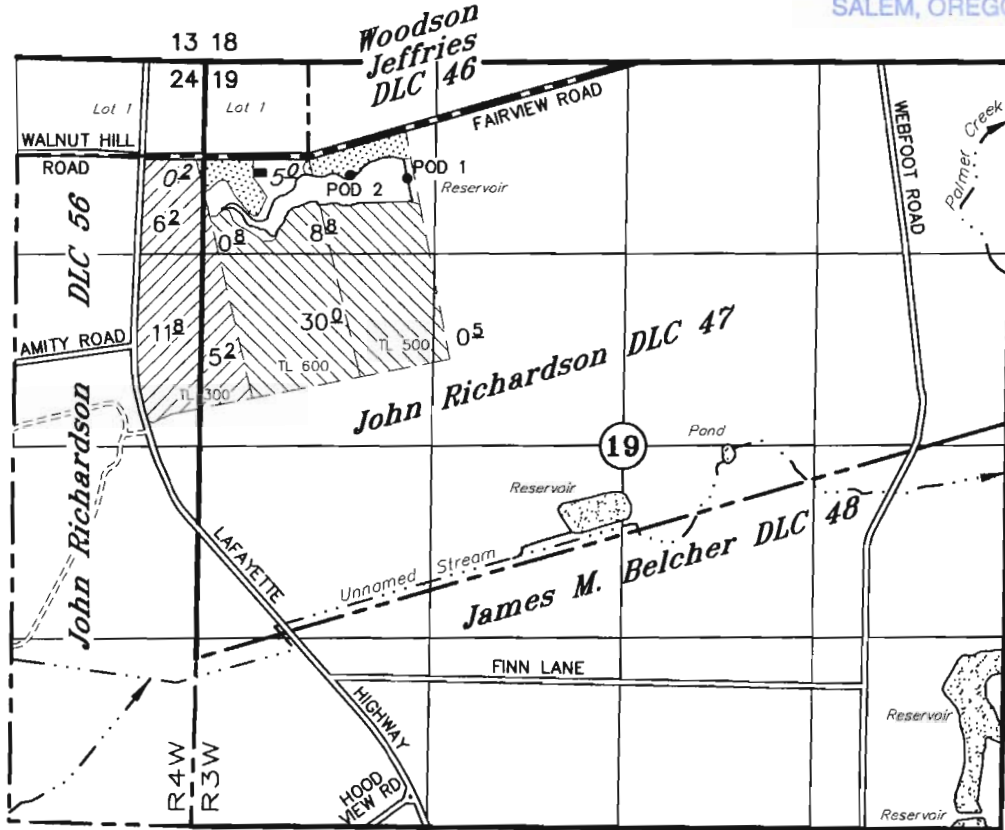

WATER RESOURCES DEPT
SALEM, OREGON



TAX LOTS:

5S 3W 19 500
5S 3W 19 600
5S 4W 24 300

POD 1: 150' S & 690' E OF SW COR JEFFRIES DLC 46
POD 2: 130' S & 290' E OF SW COR JEFFRIES DLC 46

-  Supplemental to Cert 21965
-  Supplemental to Cert 31656
-  Primary

--- TAX LOT LINE

APPLICATION TO APPROPRIATE SURFACE WATER

(STORED WATER ONLY)

UNDER

Application No. _____ Permit No. _____

IN THE NAME OF

MONTE WOOD

FEBRUARY 11, 2011

SCALE: 1" = 1320'



NOTE: This map is not intended to provide legal dimensions or locations of property ownership lines.

EXPIRES 12-31-11

S-87703

THIS MAP WAS PREPARED FOR
ASSESSMENT PURPOSE ONLY

SECTION 19 T5S R3W W.M.
YAMHILL COUNTY

1" = 400'

5 3 19

CANCELLED
1800

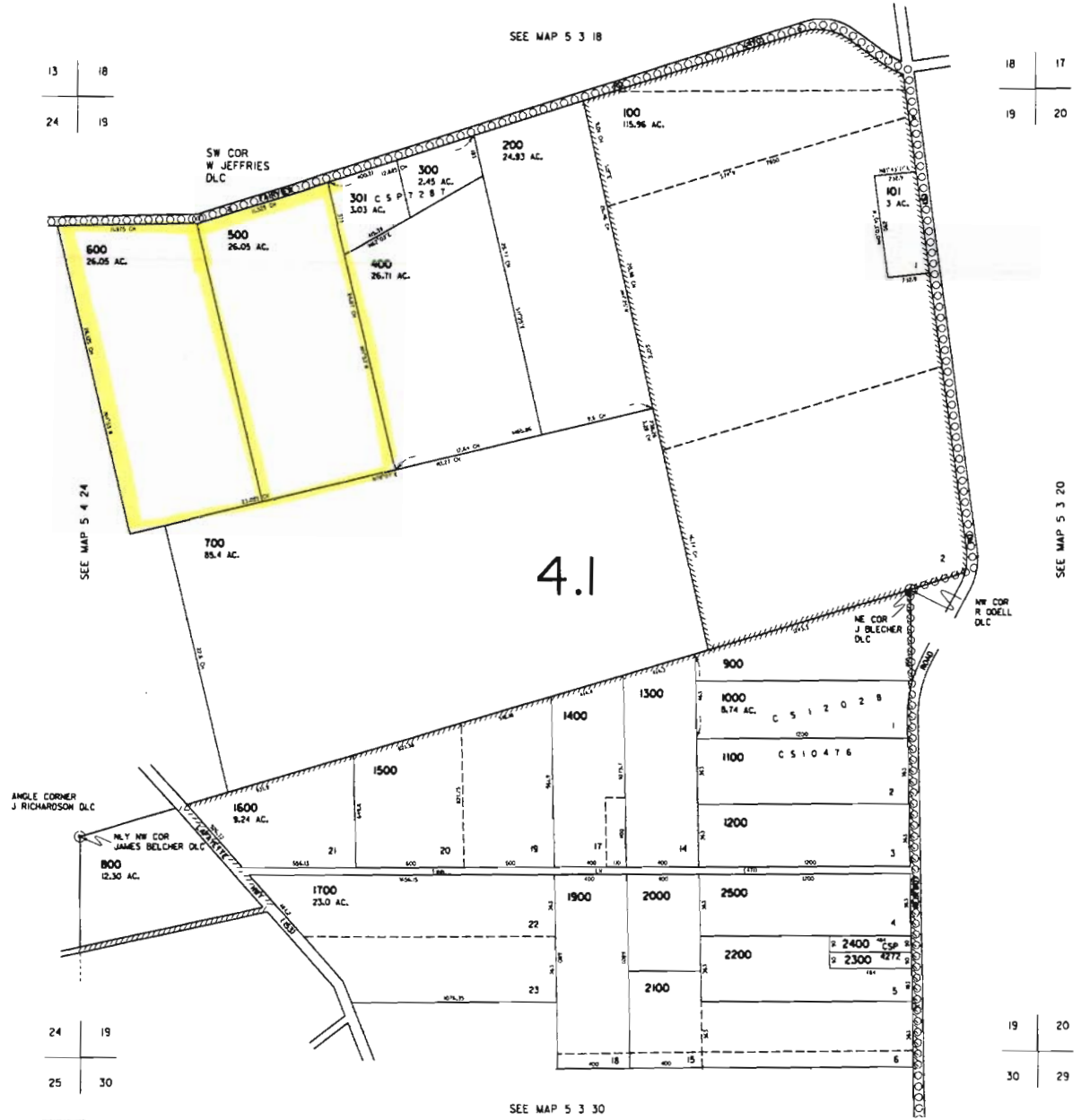

5 3 19