

VICINITY MAP

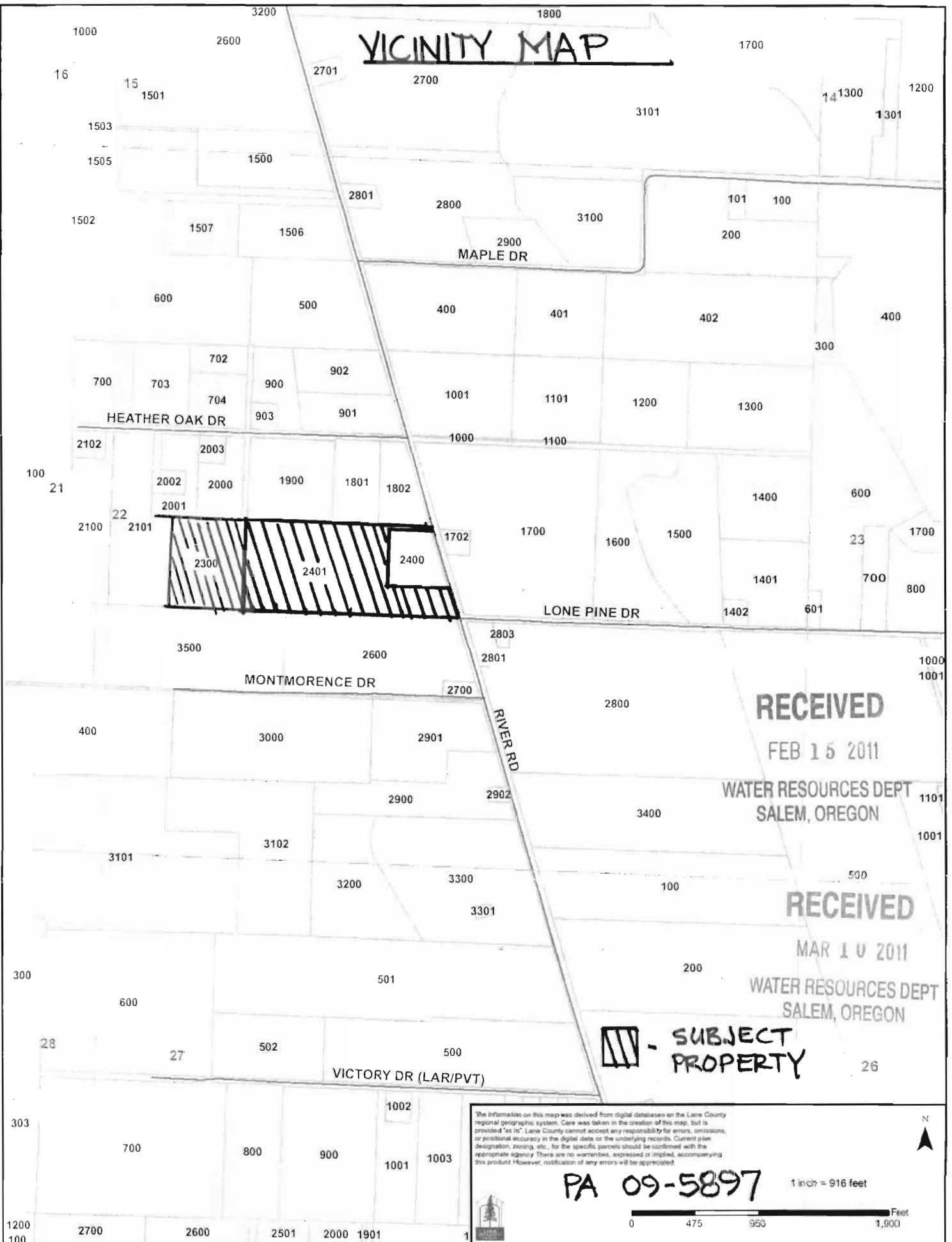

RECEIVED

FEB 15 2011

WATER RESOURCES DEPT
SALEM, OREGON

RECEIVED

MAR 10 2011

WATER RESOURCES DEPT
SALEM, OREGON

 - SUBJECT PROPERTY

The information on this map was derived from digital databases on the Lane County regional geographic system. Care was taken in the creation of this map, but is provided "as is". Lane County cannot accept any responsibility for errors, omissions, or positional accuracy in the digital data or the underlying records. Current plan designation, zoning, etc., for the specific parcels should be confirmed with the appropriate agency. There are no warranties, expressed or implied, accompanying this product. However, notification of any errors will be appreciated.

PA 09-5897

1 inch = 916 feet

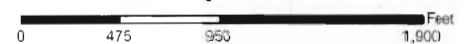

G-17453

RECEIVED
MAR 10 2011
WATER RESOURCES DEPT
SALEM, OREGON

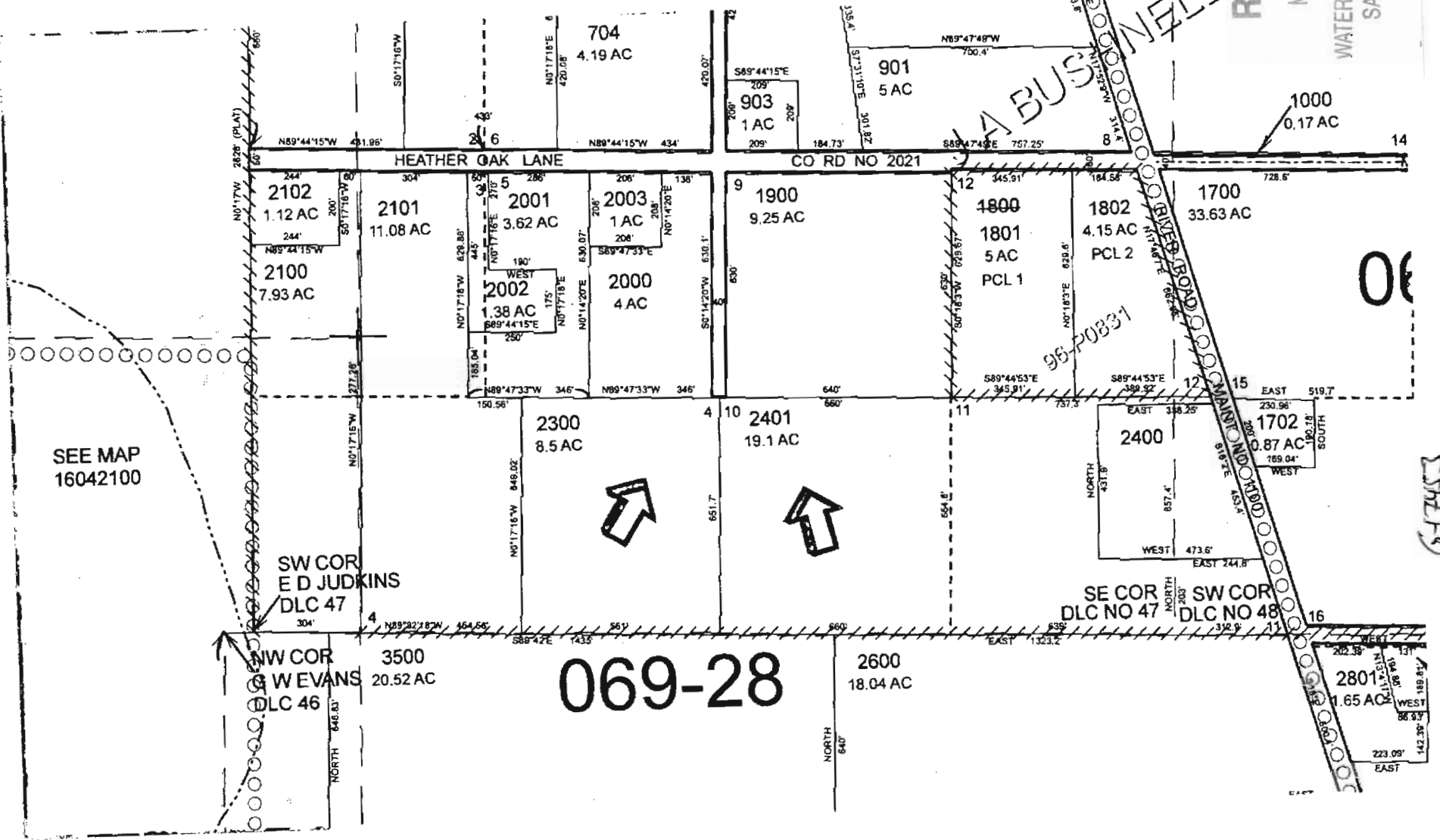

THIS MAP IS PROVIDED AS A COURTESY
BY FIRST AMERICAN TITLE INSURANCE
COMPANY OF OREGON TO ASSIST IN
LOCATING SAID PREMISES AND THE
COMPANY ASSUMES NO LIABILITY FOR
ITS ACCURACY OR FOR MATTERS THAT
MAY BE DISCLOSED BY A SURVEY.

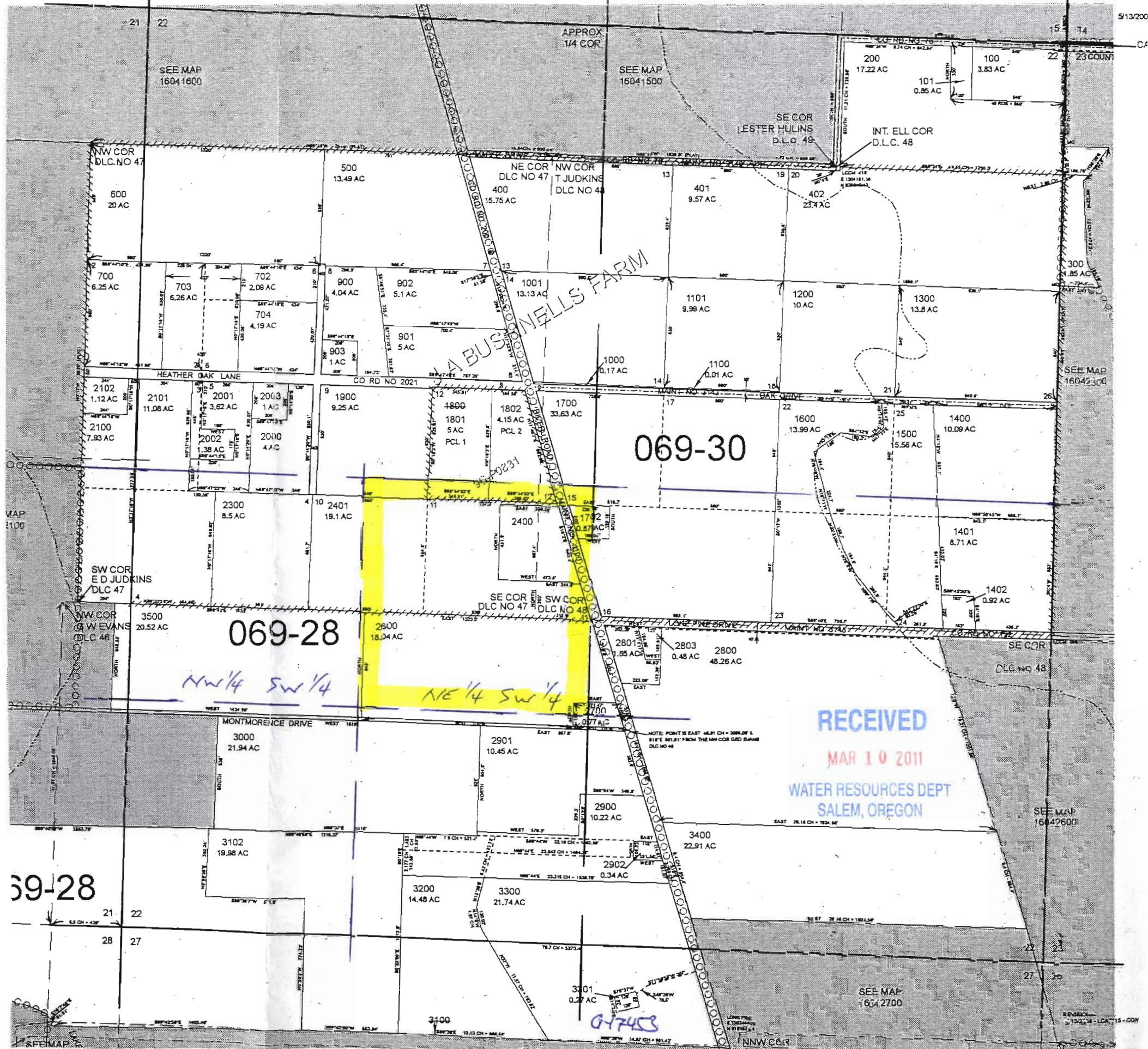

SITE PLAN SUBMITTAL FORM

OWNER NAME: Jerry & Janet Russell PHONE # 541-485-1699 ADDRESS: 90029 SPIRES LN Eugene OR 97402	Map and Taxlot #: 16-04-22, 2401 & 2300 Scale: 1" = 200'	APPLICANT NAME: Norman Waterbury LLC PHONE # 541-485-8081 ADDRESS: 86131 Chemakee Dr. Eugene OR 97402
--	---	--

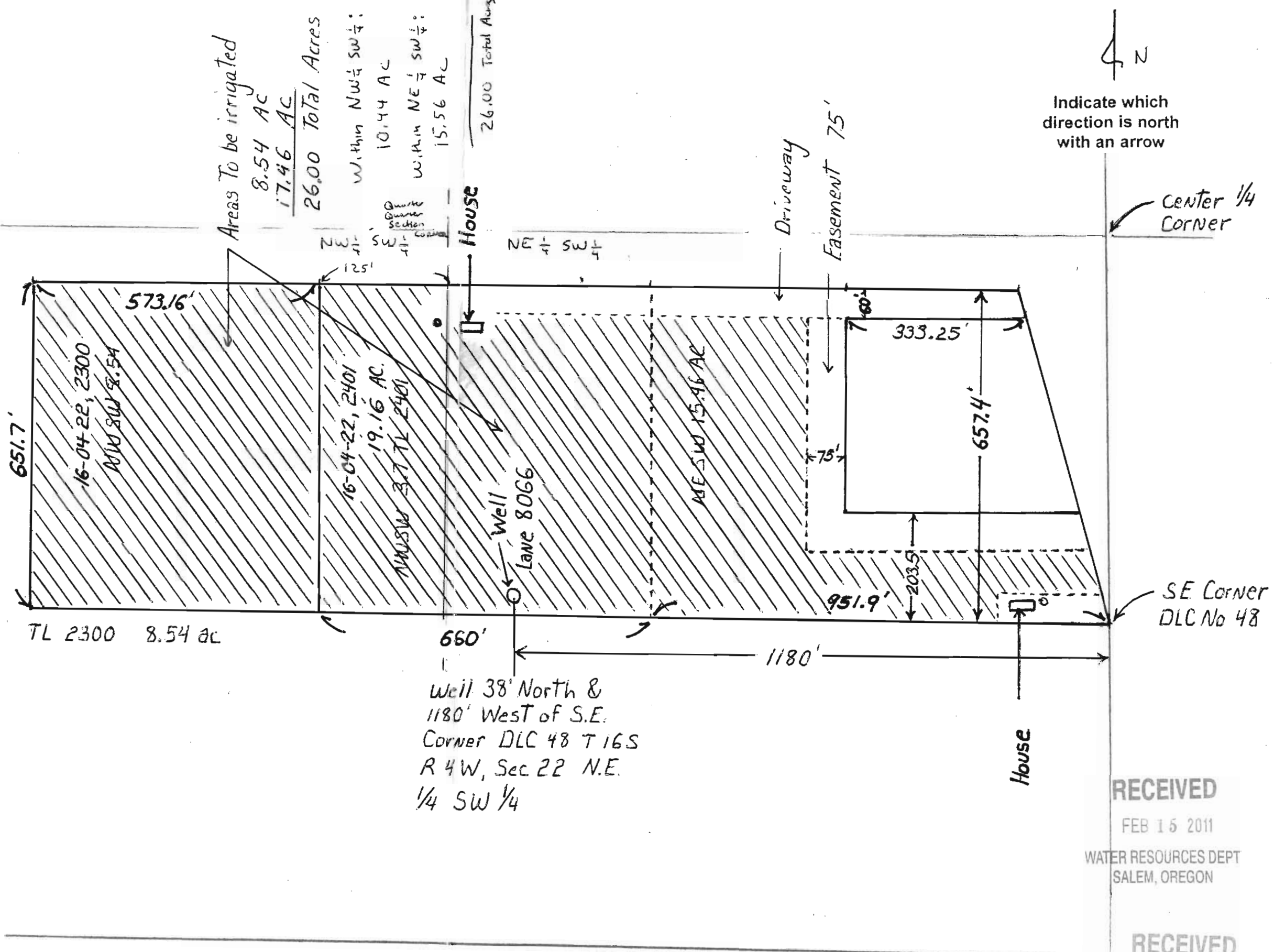

Indicate which direction is north with an arrow

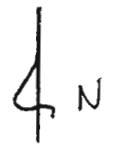

RECEIVED
 FEB 15 2011
 WATER RESOURCES DEPT
 SALEM, OREGON

RECEIVED
 MAR 10 2011
 WATER RESOURCES DEPT
 SALEM, OREGON

G-17453