

NEW

T 29 S

R 12 W

27

DEC 30 1992

WATER RESOURCES DEPT
SALEM, OREGON

REVISED APPROX
CORRECTED SCALE
1" = 400 FEET

WORK COPY

JIM SMITH.
DON RYAN
GARY BARONE

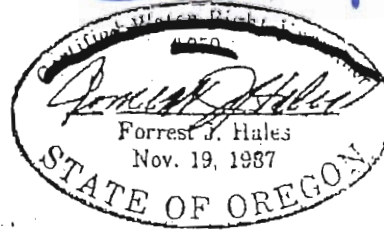

RECEIVED

MAR 19 2011

WATER RESOURCES DEPT
SALEM, OREGON

SEE CS 3684

ADV

HOUSE NO. 3 IS LOCATED ON
TAX 600. 150 FT. NORTH, AND
700 FEET WEST OF N 1/4 CORNER
OF SEC. 27

IN SEC. 22

HOUSE NO. 2 IS LOCATED ON TAX
LOT 700. 100' FT. NORTH, AND 75'
WEST OF N 1/4 CORNER OF SEC. 27

IN SEC. 22

HOUSE NO. 1 LOCATED ON TAX LOT
200, 460' SOUTH, AND 470' WEST OF
N 1/4 CORNER OF SEC. 27

IN SEC. 27

P.O.P. IS LOCATED 650' SOUTH, AND
300' WEST OF N 1/4 CORNER OF
SEC. 27

IN SEC. 27

S-87704

MC
MC

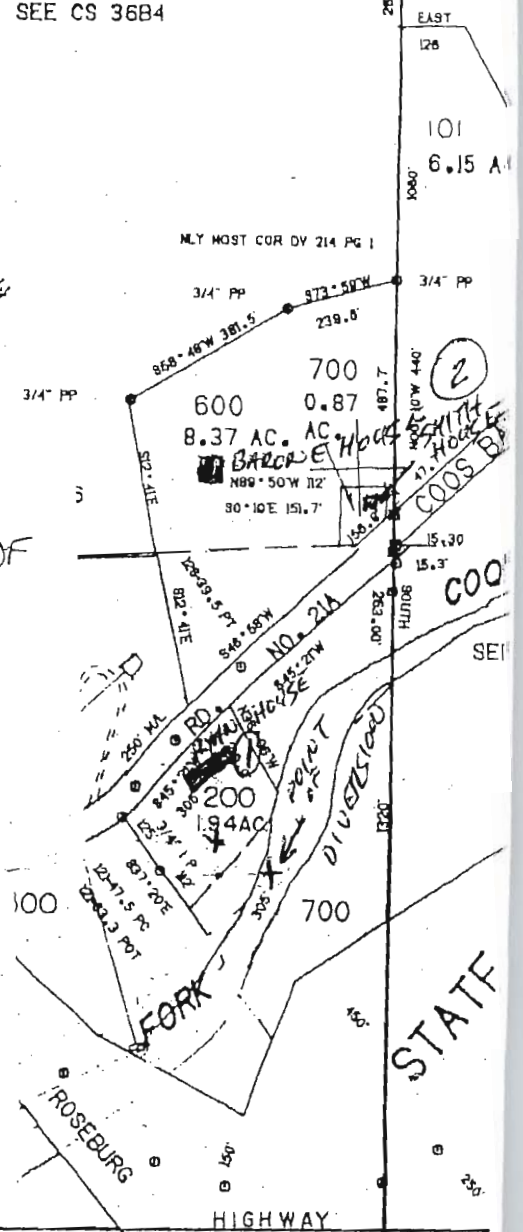
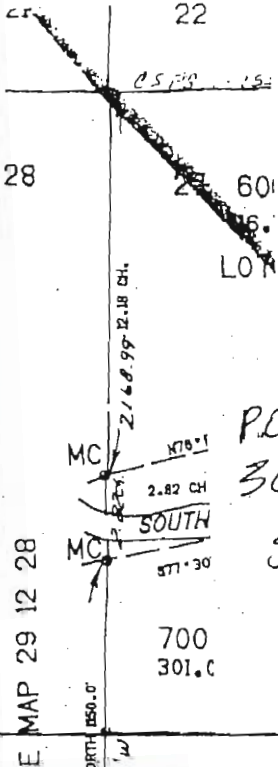

SECTION 27 T29S R12W W.M.
COOS COUNTY

29S 12W 27

THIS MAP WAS PREPARED FOR
ASSESSMENT PURPOSE ONLY

1" = 400'

CANCELLED NO.

700
902

29 12 27
TL 200
NENW

S-87748

- PARCEL 802
1. N70°37'00"E 79.30'
 2. S86°03'45"E 111.37'
 3. S85°10'35"E 187.72'
 4. N70°26'53"E 182.04'
 5. N30°18'00"E 130.58'
 6. N01°28'15"W 248.50'
 7. N18°56'37"W 204.12'
 8. N02°27'48"E 248.82'
 9. N22°07'34"E 181.79'
 10. N02°18'14"E 248.79'
 11. S86°02'10"W

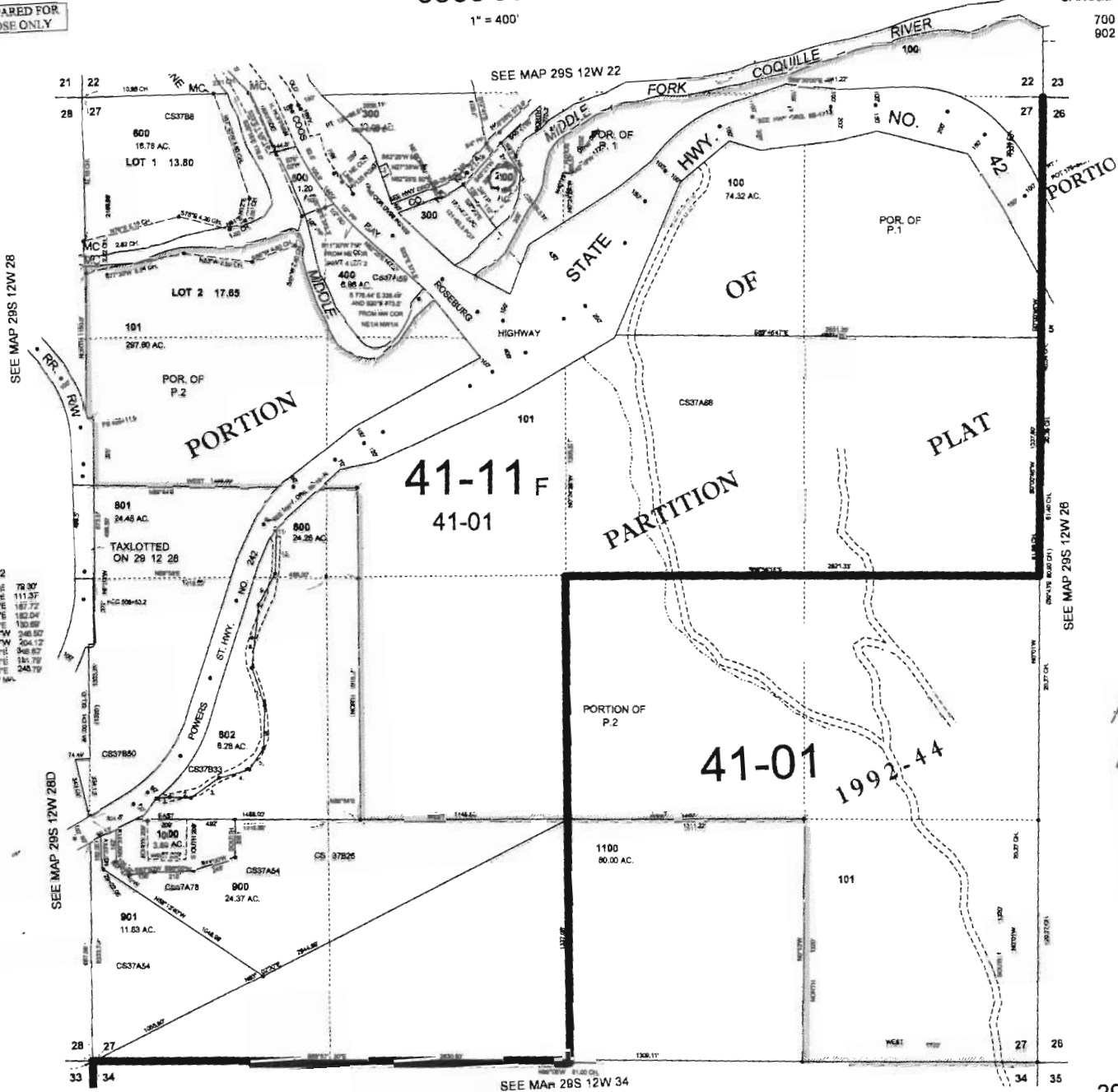

RECEIVED

MAR 09 2011

WATER RESOURCES DEPT
SALEM, OREGON

MAP
INCLUDED
TO SHOW
GENERAL
LOCATION

02-23-2009

29S 12W 27

MAP WORK MITCH LEWIS 03.08.11

NEW

DEC 30 1992

WATER RESOURCES DEPT
SALEM, OREGON

~~_____~~
~~_____~~
~~Point of Division is 1,016 ft. South and 806 East of SW cor.~~
~~_____~~
Applicant: JIM SMITH.

DON RYAN
GARY BARONE



COPY

HOUSE NO. 3 IS LOCATED ON
TAX 600. 150 FT. NORTH, AND
700 FEET WEST OF N 1/4 CORNER
OF SEC. 27

RECEIVED

MAR 19 2011

WATER RESOURCES DEPT
SALEM, OREGON

SEE CS 36B4

MC
MC

IN SEC. 22

HOUSE NO. 2 IS LOCATED ON TAX
LOT 700. 100 FT. NORTH, AND 75'
WEST OF N 1/4 CORNER OF SEC. 27

SE 1/4 SW 1/4

IN SEC. 22

HOUSE NO. 1 LOCATED ON TAX LOT
200, 400' SOUTH, AND 470' WEST OF
N 1/4 CORNER OF SEC. 27

IN SEC. 27

P.D.P. IS LOCATED 650' SOUTH, AND
300' WEST OF N 1/4 CORNER OF
SEC. 27

IN SEC. 27

SEE MAP 29 12 28

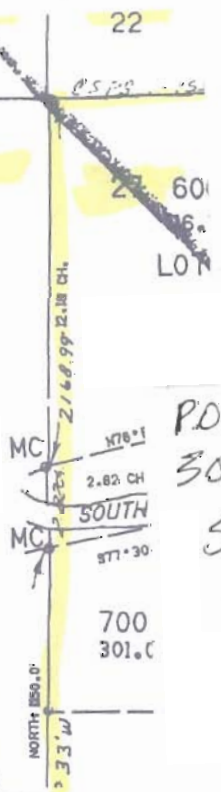

S-87704

