

T.13S., R.33E., W.M.

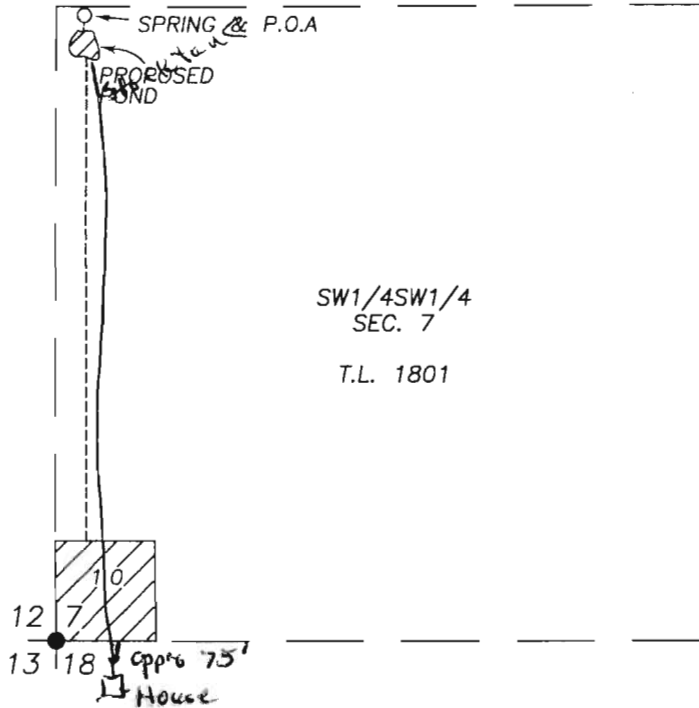

SCALE: 1"=400'

APPLICATION MAP
FOR
POINT OF APPROPRIATION
&
PROPOSED PLACE OF USE
FOR
KELLY & BARBARA VOIGT

SPRING AND POINT OF APPROPRIATION IS 1310 FT. NORTH AND 60 FT. EAST OF THE SW CORNER OF SECTION 7 T.13S., R.33E., W.M.

PROPOSED RESERVOIR APPROX. 1230 FT. NORTH AND 60 FT. EAST OF THE SW CORNER OF SECTION 7

RECEIVED

FEB 28 2011

WATER RESOURCES DEPT
SALEM, OREGON

BY

ROBERT D. BAGETT
217 N. CANYON BLVD.
JOHN DAY, OREGON
(541) 575-1251

JANUARY 22, 2010

REVISED FEBRUARY 23, 2010

- FOUND ALUMINUM CAP MONUMENT
- T.L. TAX LOT
- PROPOSED PIPE LINE
- ▨ PROPOSED PLACE OF USE FOR IRRIGATION

NOTE: THE PREPARATION OF THIS MAP WAS FOR THE PURPOSE OF IDENTIFYING THE LOCATION OF THE PROPOSED WATER RIGHT AND HAS NO INTENT TO PROVIDE DIMENSIONS OR LOCATION OF PROPERTY OWNERSHIP LINES.

RECEIVED

MAR 01 2010

WATER RESOURCES DEPT
SALEM, OREGON

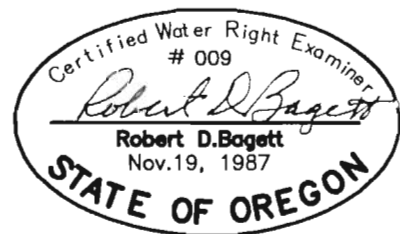

S-87700

T13S R33E

40.72

1804

4 1345.40'

40.77

6.57 AC

1801

800

50.24 AC

1320'

7.72 AC

CS 349

575
Nuis

802

1.
2.
3.
4.
6.
7.
8.
10.9.

523.78 AC

10.07'

S-07200

RECEIVED

FEB 28 2011

WATER RESOURCES DEPT
SALEM, OREGON