

9144

PROOF OF APPROPRIATION OF WATER

1. Name D. F. Banks 2. Address Box 187, Boise, Idaho.

3. Source of supply Unnamed springs

Tributary of Snake River

4. Amount of water 1.0 second-foot 5. Priority date February 28, 1928.

6. Use Irrigation and propagation of fur bearing animals

7. Location of point of diversion, SE 1/4 SW 1/4 Sec. 10, Twp. 16S, Range 47E W. M. (Legal Subdivision)

8. The description of land given below corresponds to that found in your permit covering land to be irrigated, or, if for other purposes, the place of use. In the blank column on the right, headed "No. acres actually irrigated," fill in the number of acres you have irrigated in each of the tracts described:

Table with 6 columns: Township, Range, Section, Forty-acre Tract, No. Acres Described in Permit, No. Acres Actually Irrigated. Includes handwritten entries for tracts and a total of 50 acres.

DESCRIPTION OF WORKS

9. (a) If a dam has been constructed, give description: Height, 4 ft.; length on top, 100 ft. length on bottom .....ft.; material used and character of construction, earth - Lumber spillway

(b) Give description of headgate: Width, .....ft.; depth, .....ft.; material used and character of construction, .....

(c) Size of canal: Width on top (at waterline) .....ft.; width on bottom, .....ft.; depth of water, .....ft.; grade, .....ft. fall per 1,000 ft. Actual capacity, .....sec.-ft. Give general description, .....

(d) Pipe line: Description of intake, ..... Length of pipe, .....ft.; size at intake, .....in.; size at .....ft. from intake, .....in.; size at place of use, .....in. Difference in elevation between intake and place of use, .....ft. Is grade uniform? ..... Actual capacity of pipe line, .....sec.-ft. Give general description: ..... (Material: Steel, wrought, cast iron, wood stave, etc.)

(e) Pumping plant: Give size and type of pump, ..... Suction lift, .....ft.; discharge lift, .....ft. Type of motor used ..... Horse power rating, .....H. P. Actual capacity of pump, .....sec.-ft.

10. During what months is water beneficially used .....

11. State character of soil ..... Kind of crops raised .....

12. Does the accompanying map, filed with your application, show correctly the point of diversion, area of land irrigated, or place of use? .....

13. If not, wherein is such map in error? .....

14. Domestic use: Give number of families actually using water at this time .....

15. If for power, mining, municipal, manufacturing, storage or any other purpose than irrigation, give extent and method of such use .....

AFFIDAVIT OF APPROPRIATOR

STATE OF <sup>IDAHO</sup>~~OREGON~~,

County of Ada } ss.

I, D. F. Banks, being first duly sworn, depose and say that I have read the above and foregoing proof of appropriation of water; that I know the contents thereof, and that the facts therein stated are true.

IN WITNESS WHEREOF, I have hereunto set my hand this 8th day of June, 1931.  
D. F. Banks

Subscribed and sworn to before me this 8th day of June, 1931.

Jeanne L. Anderson  
Notary Public for Oregon, Ada  
Residing at Boise  
My commission expires July 17 - 1931

[NOTARIAL SEAL]

AFFIDAVIT OF WITNESSES

STATE OF OREGON,

County of \_\_\_\_\_ } ss.

We, \_\_\_\_\_, and \_\_\_\_\_ of \_\_\_\_\_, being first duly sworn, depose and say that we are well acquainted with the facts and conditions set forth in the foregoing statement relative to proof of appropriation of water under Permit No. \_\_\_\_\_; that we and each of us have been over and upon each tract described in said proof, and from such personal inspection have knowledge that all necessary ditches, dams and other diversion and distributing works have been constructed, and water used as stated therein; that we have carefully read such proof of appropriation, and that each and every statement contained therein is true to the best of our knowledge and belief.

Subscribed and sworn to before me this \_\_\_\_\_ day of \_\_\_\_\_, 193\_\_\_\_\_

Notary Public for Oregon

[NOTARIAL SEAL]

My commission expires \_\_\_\_\_

REPORT OF PERSON MAKING INSPECTION

(For use by representative of State Engineer)

I, H. G. Fennard, do hereby certify that I have made an inspection of the works described herein and in Permit No. 8452, on the July day of July, 1930, and found the foregoing statements and descriptions of works to be accurate. In my opinion the appropriation has been completed to the extent of ONE (Quantity of water in second-feet or acre-feet) and I recommend the issuance of a water right certificate for this amount.

NOTE TO INSPECTORS

If conditions do not justify the above report by you, please return the proof without your signature, with a full report by letter.

H. G. Fennard  
(Name)  
Water Master Dis. Dist.  
(Title)

PROOF OF APPROPRIATION  
Permit No. ....  
Recording fee paid  
Receipt No. ....  
STATE ENGINEER  
RECEIVED  
JUN 10 1931  
SALEM, OREGON

T 16 S. R 47 E WM

SEC

4

SEC

3

SEC

2

NAME OF APPLICANT D. F. Banks.

SEC

9

SEC

10

SEC

11

Main Canal

Dam

POD

Application No. 11958

Permit No. 8452

SEC

SEC

NAME OF APPLICANT *D. F. Banks*

T 16 S. R 47 E WM

SEC

SEC

SEC

SEC

SEC

SEC

4

3

2

SEC

SEC

SEC

SEC

SEC

SEC

9

10

11

Main Canal

Dam

POD

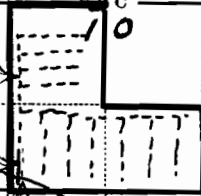

Application No. 11958  
Permit No. 8452