

THIS MAP WAS PREPARED FOR ASSESSMENT PURPOSES ONLY

NE1/4 SEC. 34 T. 11S. R. 02W. W.M.
LINN COUNTY, OREGON

11 2W 34A

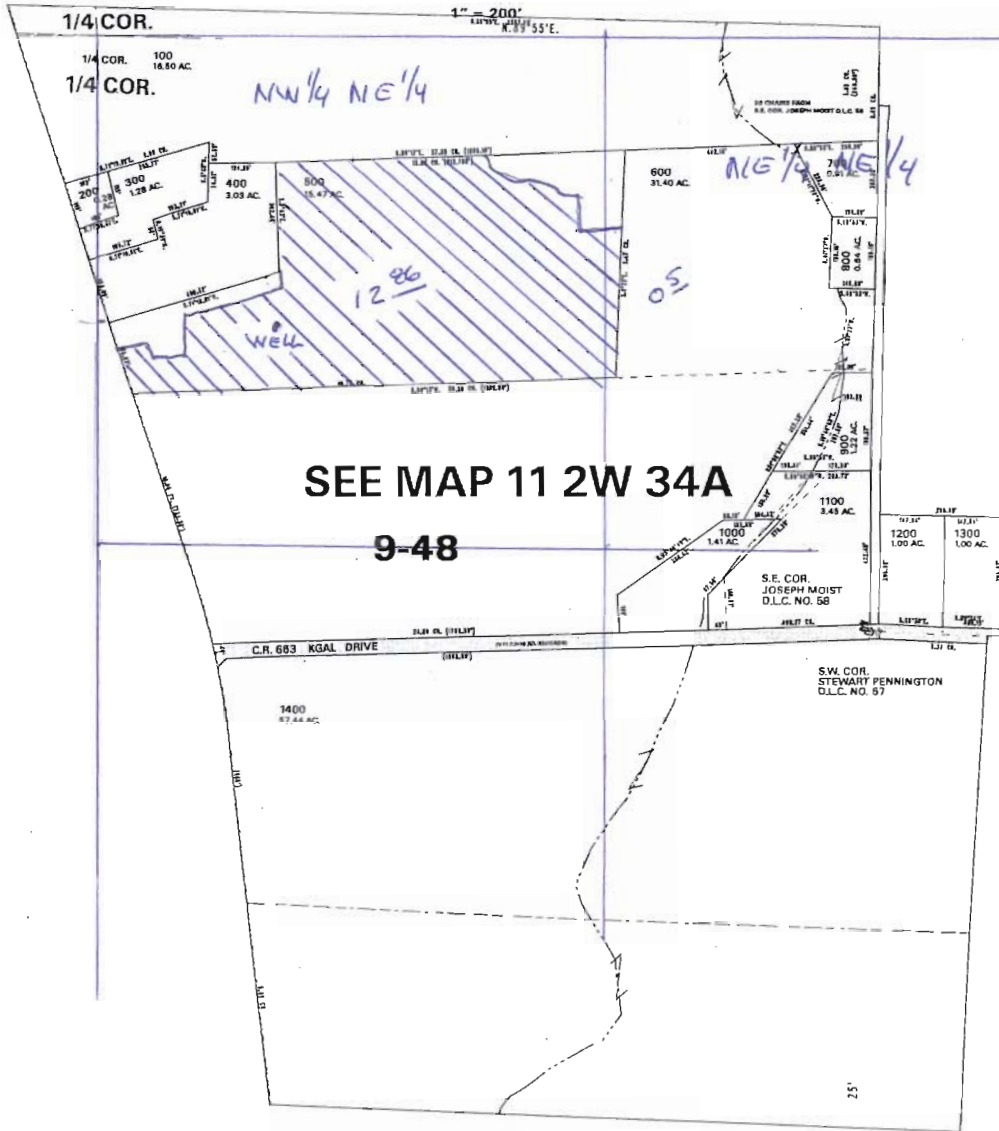

RECEIVED

APR 07 2011

WATER RESOURCES DEPT
SALEM, OREGON



WELL LOCATED 740' SOUTH &
485' EAST FROM
N1/4 COR. SEC. 34

1" = 500'

11 2W 34A

10/10/00.11:25:45.Tue

ASSISTED APPLICANT WITH MAP
DATA FROM APPLICANT MAP



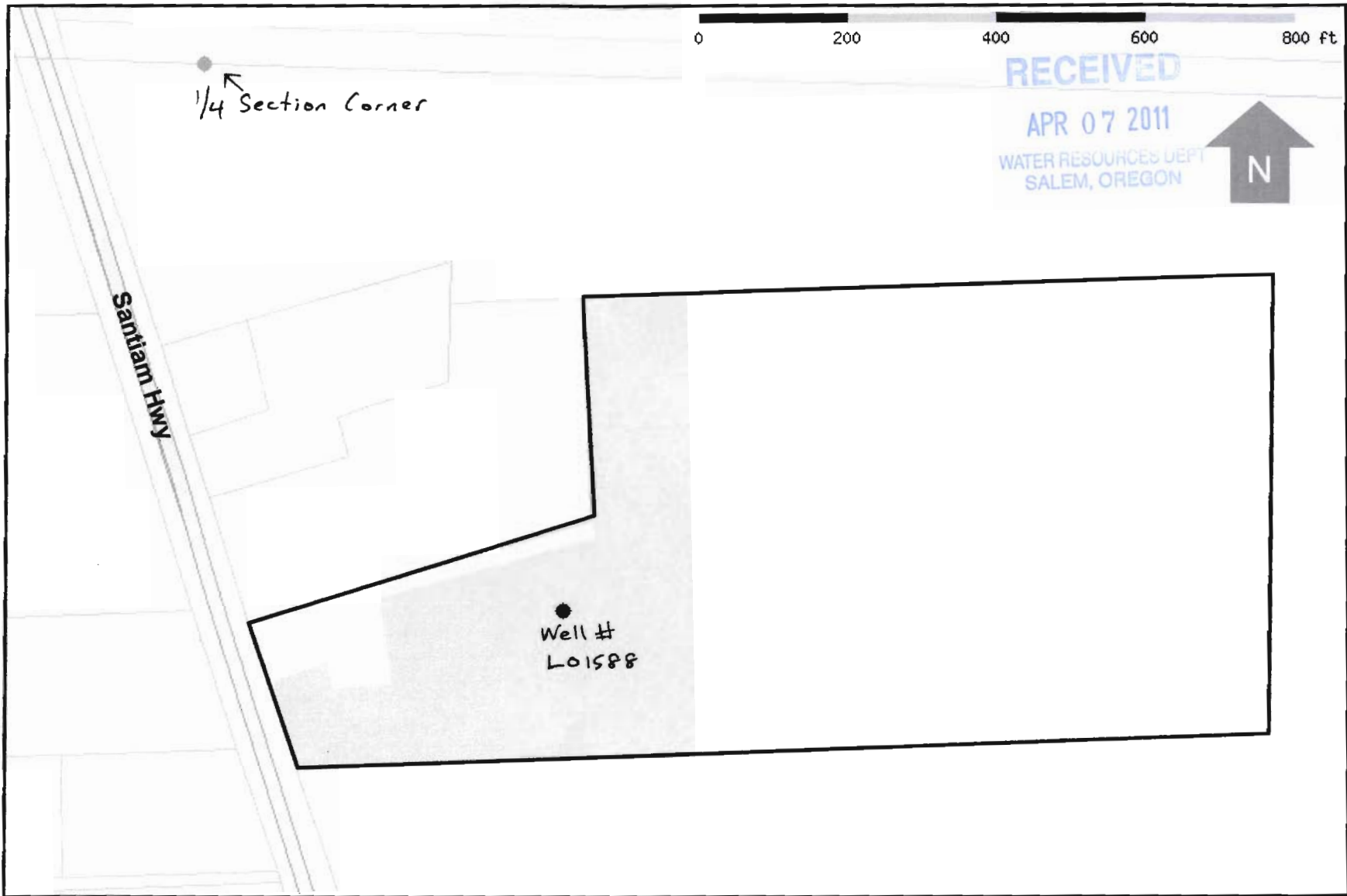

G-17459



Lot location: T/R/S = 11S/02W/34 NW ¼ NE ¼ Tax lot # = 00500

Well location: Longitude – 122 54' 52" W Latitude – 44 34' 27" N
878.44ft from section 34 north¼ corner at bearing 33 20' 09" SE

G-17489

-  Area of use (13.36 ac)
-  Tax lot
-  Well location
-  ¼ section corner

Supplemental Map – Buried Mainline



- Buried mainline
- Hose spigots

G-17459

NEGEN SA
APR 07 2011
WATER RESOURCES DEPT
SALEM, OREGON