

Kerry Kaul & Eric Urstadt and was given verbal permission to update. Lt 4.21.11

T1N

# WATER RIGHTS TRANSFER MAP

T1S, R2W, WM  
SECTION 7 TAXLOT 200  
WASHINGTON COUNTY, OREGON  
WILLAMETTE RIVER BASIN

APPLICATION: R-29415  
PERMIT: R-1917  
CERTIFICATE: 26960

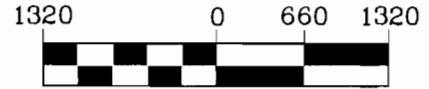

1 inch = 1320 ft.

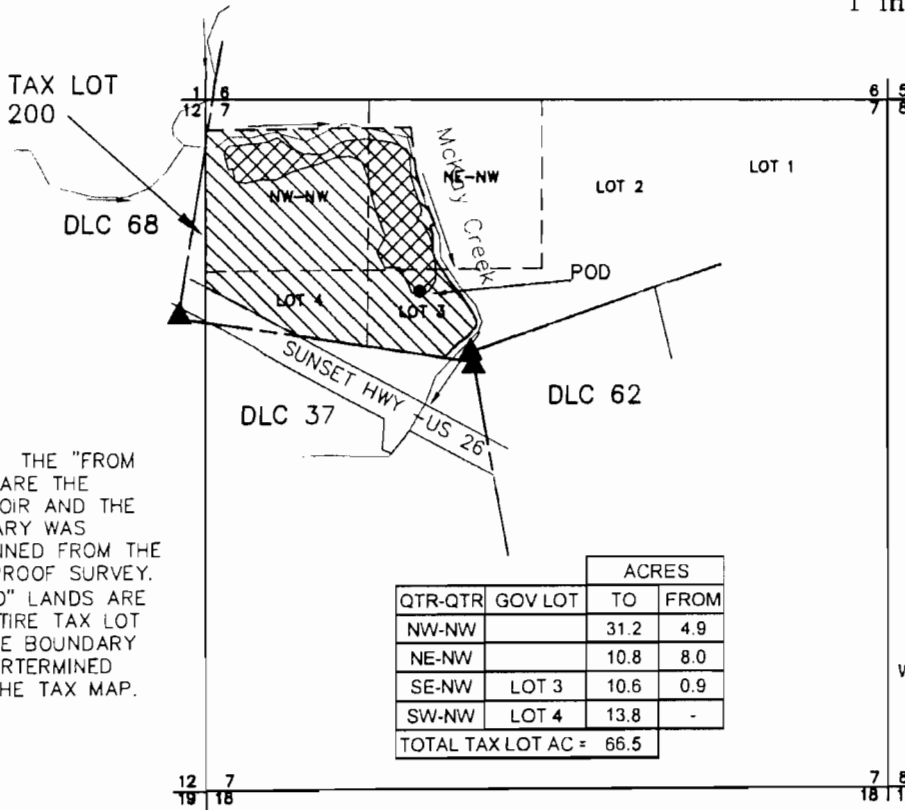

MAP BASE:  
COUNTY TAX  
MAPS S7, T1N,  
R2W, AND FINAL  
PROOF MAP  
26960.

NOTES: THE "FROM LANDS ARE THE RESERVOIR AND THE BOUNDARY WAS DETERMINED FROM THE FINAL PROOF SURVEY. THE "TO" LANDS ARE THE ENTIRE TAX LOT AND THE BOUNDARY WAS DETERMINED FROM THE TAX MAP.

|                    |         | ACRES |      |
|--------------------|---------|-------|------|
| QTR-QTR            | GOV LOT | TO    | FROM |
| NW-NW              |         | 31.2  | 4.9  |
| NE-NW              |         | 10.8  | 8.0  |
| SE-NW              | LOT 3   | 10.6  | 0.9  |
| SW-NW              | LOT 4   | 13.8  | -    |
| TOTAL TAX LOT AC = |         | 66.5  |      |

**RECEIVED**

MAR 31 2010

WATER RESOURCES DEPT  
SALEM, OREGON

THIS MAP WAS PREPARED FOR THE PURPOSE OF IDENTIFYING THE LOCATION OF A WATER RIGHT ONLY AND IS NOT INTENDED TO PROVIDE LEGAL DIMENSIONS OR LOCATION OF PROPERTY OWNERSHIP LINES.

- ▲ DLC CORNER
- POINT OF DIVERSION IS A DAM WHICH IS 1500' SOUTH AND 1660' EAST OF THE NW COR OF SECTION 7 PER FINAL PROOF MAP CERTIFICATE 26960.
- "TO" LANDS
- "FROM" LANDS PER FINAL PROOF SURVEY - USE: MILL POND
- DLC LINES



Project: 310-2-017  
Drawing: 3102017E.dwg  
By: EAU  
Checked by: EAU  
Date: 2010 MAR 16

S-87701

WORK COPY

# WATER RIGHTS TRANSFER MAP

T1S, R2W, WM  
SECTION 7 TAXLOT 200  
WASHINGTON COUNTY, OREGON  
WILLAMETTE RIVER BASIN

APPLICATION: R-29415  
PERMIT: R-1917  
CERTIFICATE: 26960

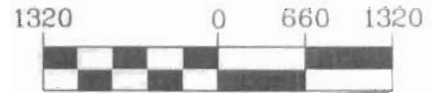

1 inch = 1320 ft.

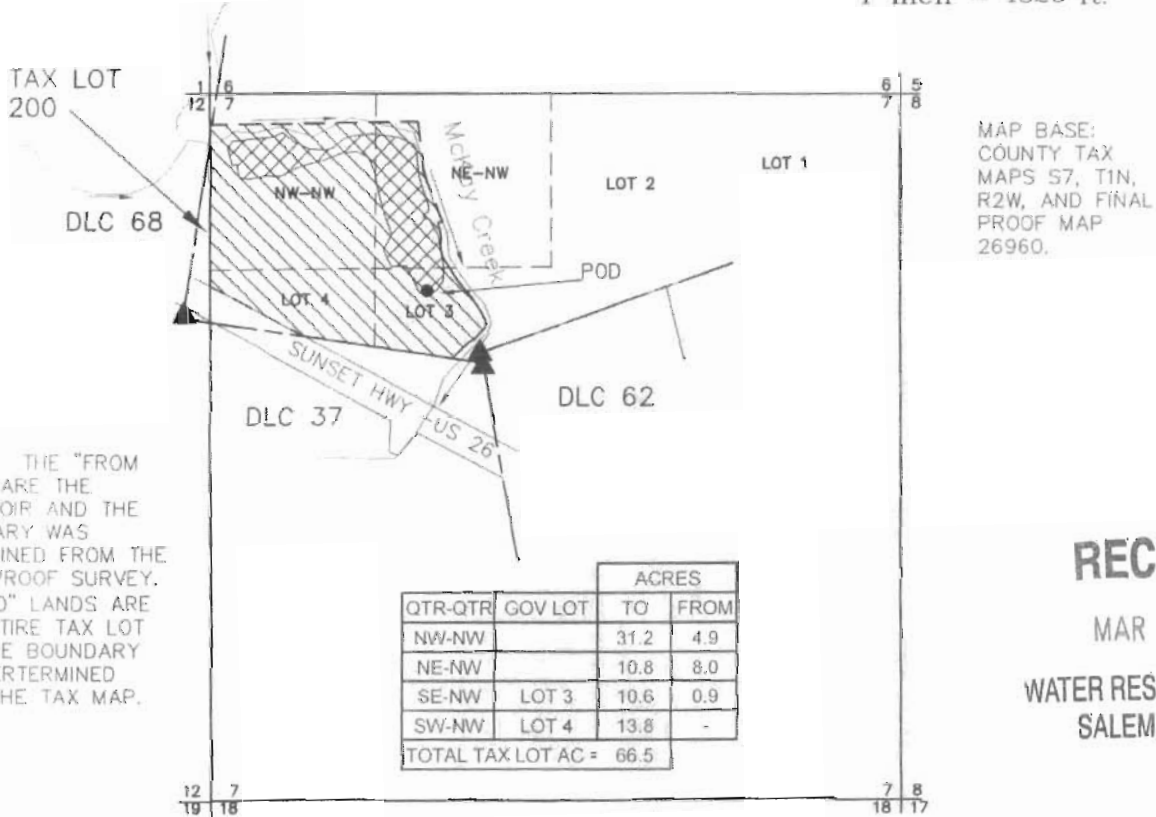

NOTES: THE "FROM" LANDS ARE THE RESERVOIR AND THE BOUNDARY WAS DETERMINED FROM THE FINAL PROOF SURVEY. THE "TO" LANDS ARE THE ENTIRE TAX LOT AND THE BOUNDARY WAS DETERMINED FROM THE TAX MAP.

|                    |         | ACRES |      |
|--------------------|---------|-------|------|
| QTR-QTR            | GOV LOT | TO    | FROM |
| NW-NW              |         | 31.2  | 4.9  |
| NE-NW              |         | 10.8  | 8.0  |
| SE-NW              | LOT 3   | 10.6  | 0.9  |
| SW-NW              | LOT 4   | 13.8  | -    |
| TOTAL TAX LOT AC = |         | 66.5  |      |

**RECEIVED**

MAR 02 2011

WATER RESOURCES DEPT  
SALEM, OREGON

THIS MAP WAS PREPARED FOR THE PURPOSE OF IDENTIFYING THE LOCATION OF A WATER RIGHT ONLY AND IS NOT INTENDED TO PROVIDE LEGAL DIMENSIONS OR LOCATION OF PROPERTY OWNERSHIP LINES.

- ▲ DLC CORNER
- POINT OF DIVERSION IS A DAM WHICH IS 1500' SOUTH AND 1660' EAST OF THE NW COR OF SECTION 7 PER FINAL PROOF MAP CERTIFICATE 26960.



"TO" LANDS



"FROM" LANDS PER FINAL PROOF SURVEY -  
USE: MILL POND



DLC LINES



Project: 310-2-017  
Drawing: 3102017E.dwg  
By: EAU  
Checked by: EAU  
Date: 2010 MAR 16

S-8770

0005

02-27-10 1-

ITEN-M 10-003 1-2

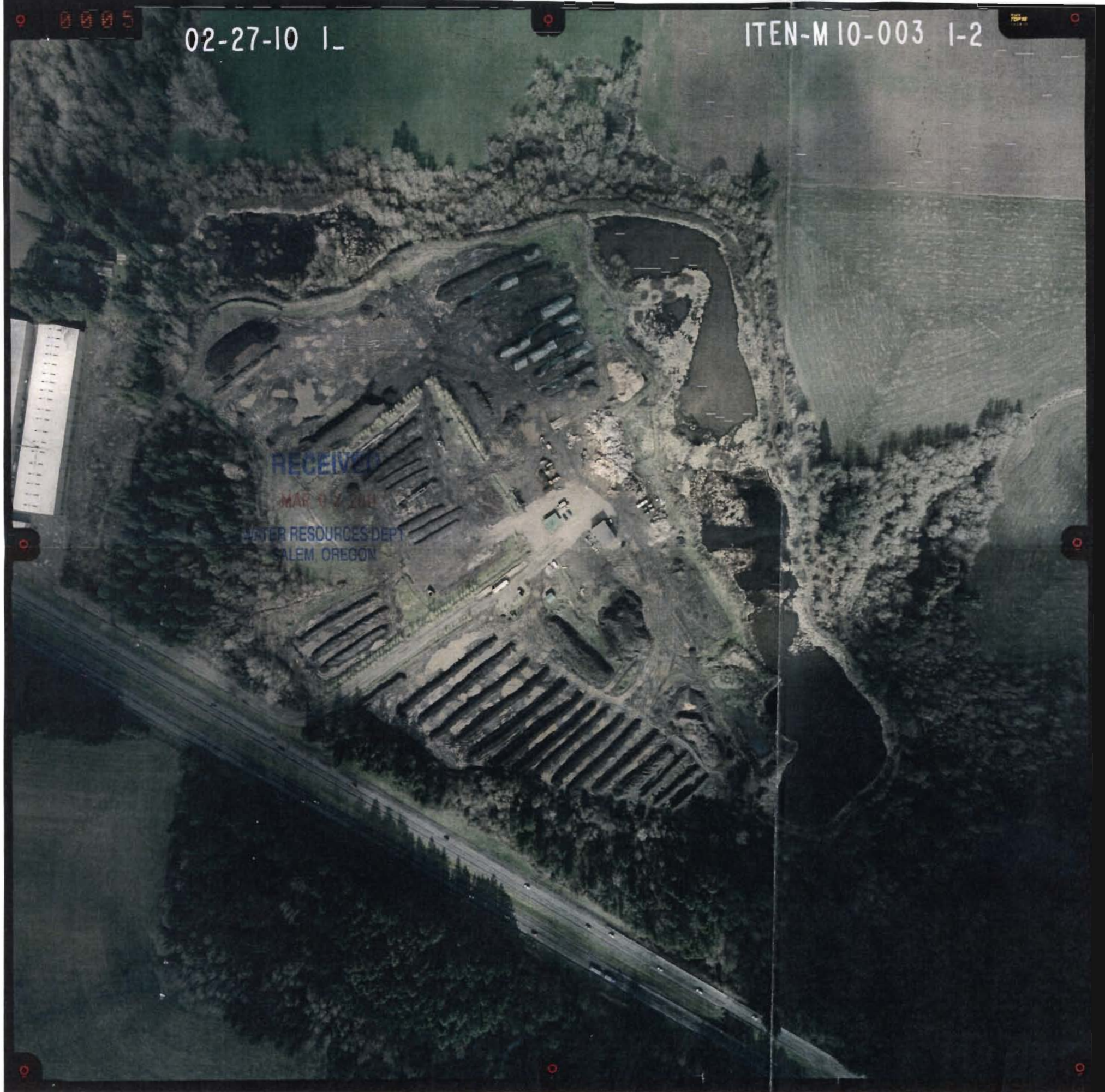

RECEIVED

MAR 17 2010

WATER RESOURCES DEPT  
SALEM OREGON

10118-5