

# HEALD *Enterprises*

---

33977 NE COLORADO LAKE DRIVE, CORVALLIS, OR 97333  
OFFICE 541.758.6669  
RCH@PEAK.ORG  
WWW.HEALDENTERPRISES.COM

April 19, 2011

Ms. Kerry Kavanagh  
725 Summer Street NE, Suite A  
Salem, OR 97301-1266

RECEIVED

APR 20 2011

WATER RESOURCES DEPT  
SALEM, OREGON

Dear Ms. Kavanagh:

You'll recall that a couple weeks ago we discussed my request to move a proposed point of diversion on my ground water application (G-17442) so that it would lie farther from a stream, Owl Creek. Please find attached a revised map on which I have moved "POA #3" to the far northeast corner of our property in order to have that point in excess of a quarter mile from the creek.

On the attached sheet I've also detailed the information for this POA per Section 3 of the ground water application. I hope this will be sufficient to append to my existing application. All other references to POA #3 in the application should remain the same.

I think we agreed that as long as I was not adding a new POA that I would not be assessed further charges. I have merely moved POA #3 to the new location in the event, after further consideration, POA #1 & #2 are still considered unsuitable by the ODFW because of their proximity to Owl Creek.

Let me know if you need further information.

Sincerely,



Robert C. Heald

SW Corner Daniel Cushman DLC #68



**Place of use:**

|                    |                   |
|--------------------|-------------------|
| NW 1/4 of SW 1/4 - | 2.4 acres         |
| NE 1/4 of SW 1/4 - | 3.6 acres         |
| SW 1/4 of SW 1/4 - | 7.7 acres         |
| SE 1/4 of SW 1/4 - | 10.3 acres        |
| <b>Total</b> ----- | <b>24.0 acres</b> |

Colorado Lake Drive

Owl Creek

**Property Location**

Township: 11S  
 Range: 4W  
 Section: 32  
 SW 1/4  
 Tax lots: 700, 701, 710, 711  
 Linn County, Oregon  
 Willamette basin

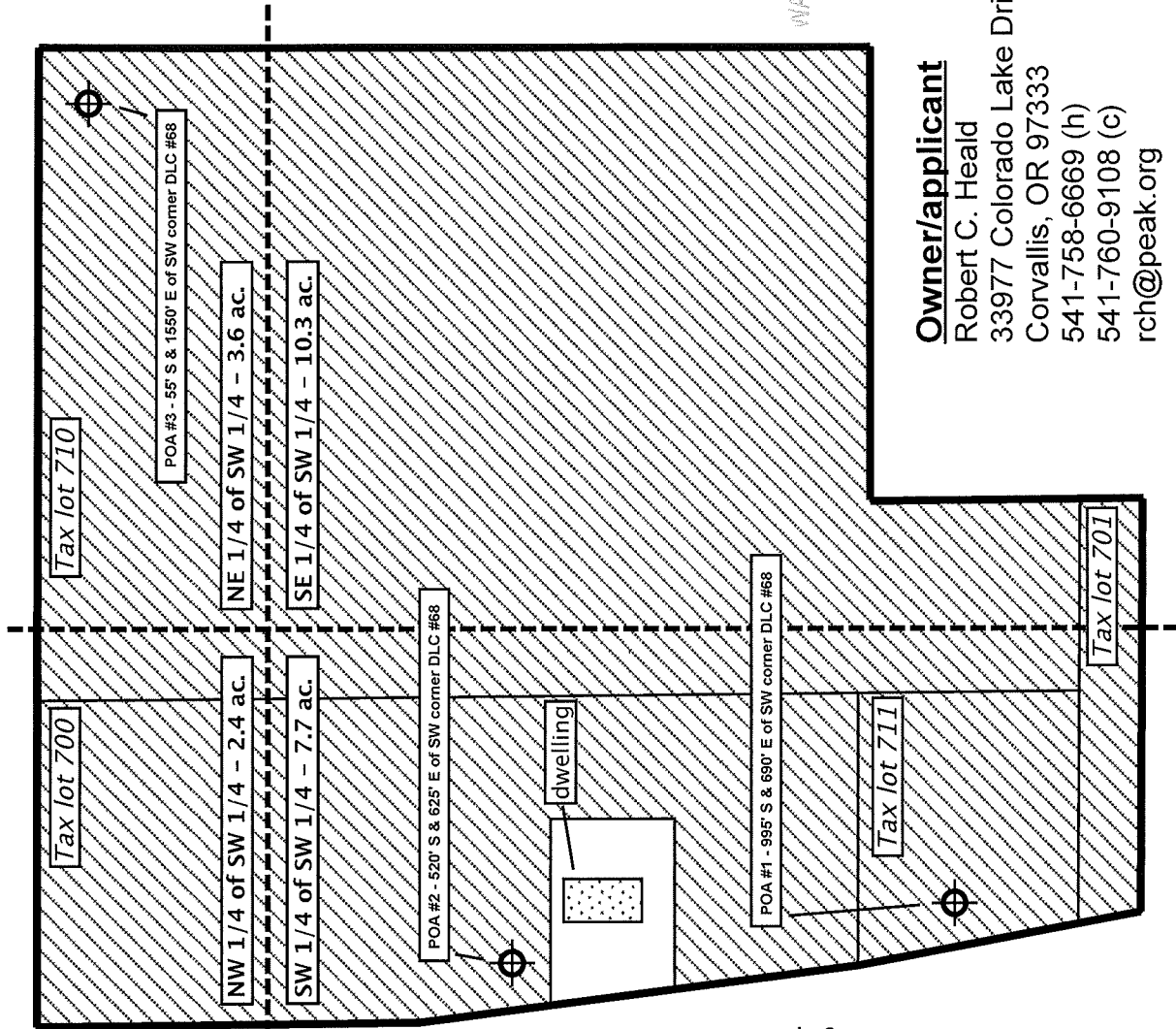

**Owner/applicant**

Robert C. Heald  
 33977 Colorado Lake Drive  
 Corvallis, OR 97333  
 541-758-6669 (h)  
 541-760-9108 (c)  
 rch@peak.org

area of use:

Scale: 1" = 200' 0"

RECEIVED

APR 20 2011

WATER RESOURCES DEPT  
SALEM, OREGON

Section 3: Well Development

| Well No.      | Name of Nearest Surface Water | If less than a one mile           |  |
|---------------|-------------------------------|-----------------------------------|--|
|               |                               | Distance to Nearest Surface Water | Elevation Change Between nearest Surface Water and Well Head |
| <i>POA #3</i> | <i>Owl Creek</i>              | <i>1460 feet</i>                  | <i>20 feet</i>   |

RECEIVED

APR 20 2011

WATER RESOURCES DEPT  
SALEM, OREGON