

RECEIVED

APR 26 2011

WATER RESOURCES DEPT  
SALEM, OREGON

# T.3S. R.1E. Section 21, W.M.

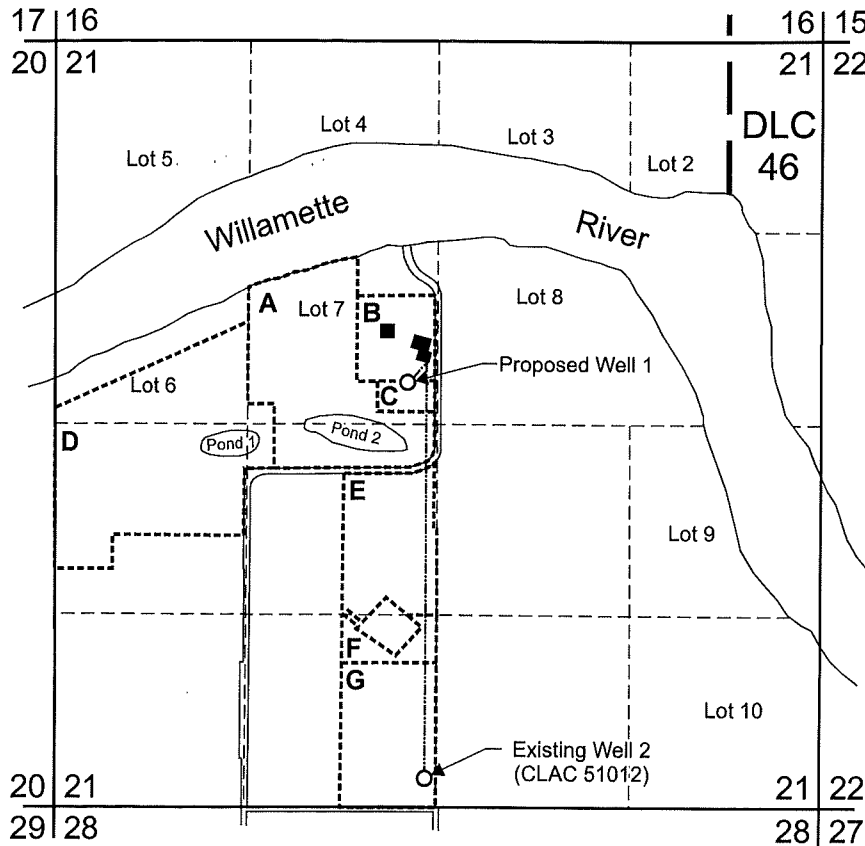

Proposed Well 1 is located 280 feet north and 2,440 feet east from the W1/4 corner, Section 21.  
 Existing Well 2 (CLAC 51012) is located 200 feet north and 2,560 feet east from the SW corner, Section 21.

■ Areas of Agricultural Use (Vegetable Washing).

----- Tax lot boundary

----- Proposed Main Line

- A Tax Lot 3 1E 21 700
- B Tax Lot 3 1E 21 701
- C Tax Lot 3 1E 21 702
- D Tax Lot 3 1E 21 1101
- E Tax Lot 3 1E 21 2300
- F Tax Lot 3 1E 21 2400
- G Tax Lot 3 1E 21 2500

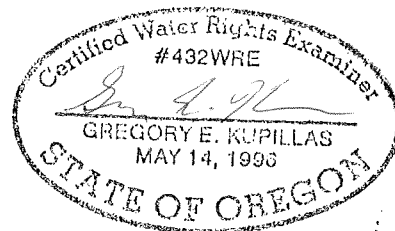

EXPIRATION DATE: 6/30/2011

Scale: 1" = 1,320'

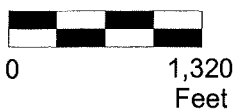

This map was prepared for the purpose of identifying the location of a water right only and is not intended to provide legal dimensions or location of property ownership lines.



## Water Right Application Map

Montecucco Farms LLC  
Tax Lot 3 3W 12 1400

Pacific Hydro-Geology Inc.

Amnd 4/2011

MontecuccoAppMapAmnd0411.cdr

App G-17439