

T 3 N, R 2 W, SECTION 24, W.M.  
 T 3 N, R 1 W, SECTION 19, W.M.  
 COLUMBIA COUNTY

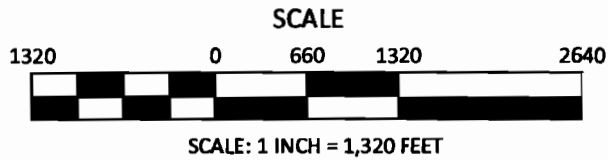

RECEIVED

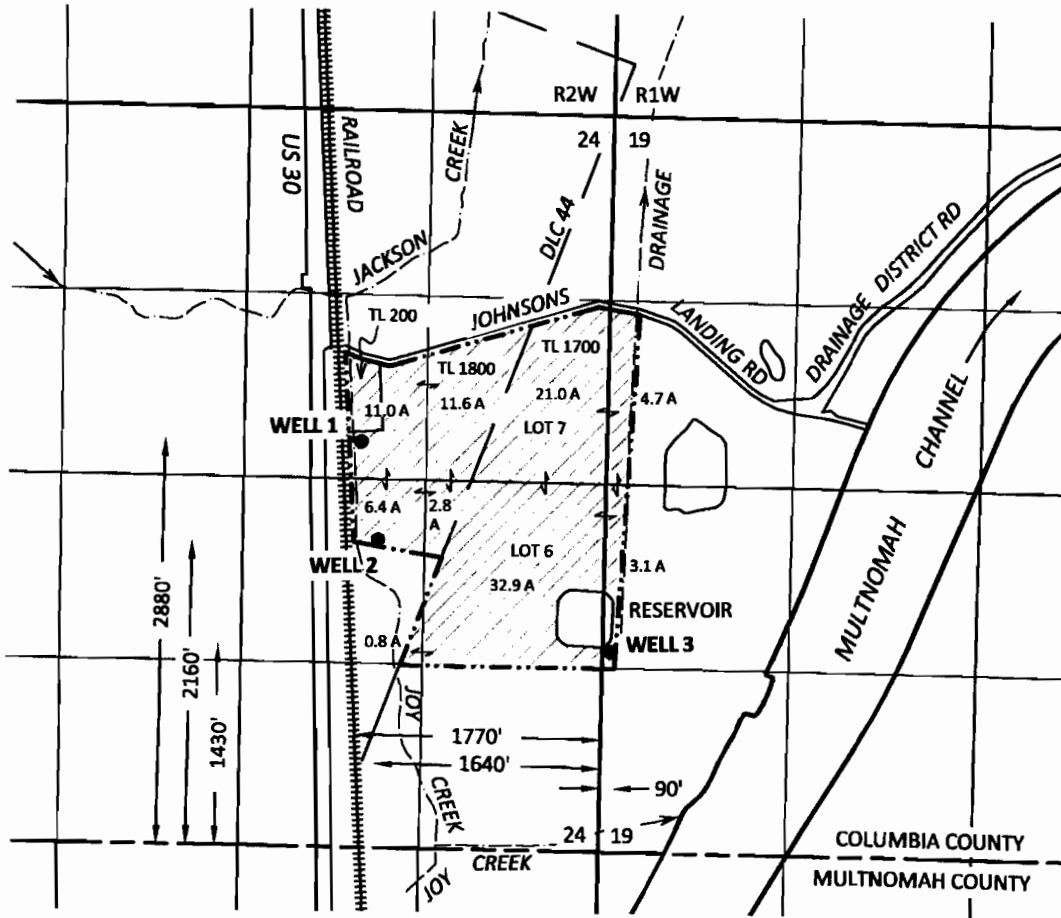

APR 21 2011

WATER RESOURCES DEPT  
 SALEM, OREGON

DRAFT

THIS MAP IS NOT INTENDED TO  
 PROVIDE LEGAL DIMENSIONS OR  
 LOCATIONS OF PROPERTY  
 OWNERSHIP LINES



-  PROPOSED PLACE OF USE  
(94.3 ACRES)
-  PROPOSED WELL
-  CREEK

**SKOOKUM**  
 WATER ASSOCIATES INC

P.O. BOX 80174  
 PORTLAND, OR 97280  
 (503) 319-8926

**APPLICATION MAP**  
 FOR  
**JACKSON CREEK PROPERTIES, LLC**

APRIL 4, 2011  
 11048\_SB.DWG

G1-17462