



Oregon

Theodore R. Kulongoski, Governor

Water Resources Department

North Mall Office Building
725 Summer Street NE, Suite A
Salem, OR 97301-1271
503-986-0900
FAX 503-986-0904

January 29, 2004

Patrick and Lori Ann Cameron
Mariel Lodge
PO Box 1395
Grants Pass, OR 97526

RE: Application S-83728

Dear Mr. and Mrs. Cameron:

On June 5, 2002, the Department approved your request for an administrative hold on processing of the above referenced application until August 1, 2003. On January 26, 2004, the Department received an additional request for another 180 day administrative hold on the processing of your application.

This additional request for administrative hold with the Department will be longer than the 180 days allowed under OAR 690-310-270. However, also under OAR 690-310-270, the Department may grant a longer administrative hold if the Director finds that a longer period is reasonable and necessary.

Based upon the review of the information you have provided, the Department has determined that a longer administrative hold on the processing of the above referenced application is reasonable and necessary. The Department has approved your request for an additional 180 day administrative hold. The Department will not take any action on this application until **July 27, 2004**. Please let us know if you are ready to proceed sooner.

If you need to request additional time your request will again need to show justification for why additional time is reasonable and necessary, that substantial progress is being made towards being ready to proceed with application processing, and a general time line, which identifies when you anticipate being ready to continue with the application process.

If you have any questions, please call Anita Huffman at 503-986-0815.

Sincerely,

Dwight French
Water Rights Section Manager

cc: Bruce Sund, Watermaster District #14
File



January 23, 2004

Anita Huffman
Water Resources Dept.
725 Summer St NE
Suite A
Salem, OR 97301

RECEIVED

JAN 26 2004

WATER RESOURCES DEPT
SALEM, OREGON

Reference File Number: S-83728

I am requesting that the administrative hold placed on my application, S-83728, be extended for another 180 days. I will be applying to the B.O.R. to contract for stored water to be used for irrigation.

Please also amend my application to show that the irrigation portion of my water right will be mitigated from stored water, not live flow.

Please contact Bruce Sund, Watermaster Dist. 14, if you have any questions.

Thank you for your attention to this matter.

Sincerely,



Pat Cameron
Marial Lodge

Dear Mr Dwight French,

I received your letter concerning my administrative hold on my water application, reference file S-83728.

I would like to continue my administrative hold on my application based upon the legislative concept the Department is submitting to the 2003 Legislative Session.

If this concept is not approved please continue to keep my application on hold until a resolution is met.

My Application File is S-83728

Sincerely,
Pat Cameron
DBA- Marial Lodge

RECEIVED

MAY 23 2002

WATER RESOURCES DEPT.
SALEM, OREGON



Oregon

John A. Kitzhaber, M.D., Governor

Water Resources Department

Commerce Building
158 12th Street NE
Salem, OR 97301-4172
(503) 378-3739
FAX (503) 378-8130
www.wrd.state.or.us

May 3, 2002

Patrick D. and Lori Ann Cameron
Marial Lodge
PO Box 1395
Grants Pass, Oregon 97526

Reference: File S-83728

Dear Mr and Mrs. Cameron:

On January 16, 2001, the Department received your request for an administrative hold on the processing of the above referenced application until a solution is met.

The Department is in the process of submitting to the upcoming Legislative Session a proposed legislative concept to provide state authority to "broker" stored water released under contract with the Corps of Engineers or Bureau of Reclamation. A copy of the Departments Legislative Concept is attached.

If you would like to continue the administrative hold on your application, please submit a letter requesting an administrative hold not later than May 30, 2002. Your request for an administrative hold should be based upon the legislative concept the Department is submitting to the 2003 Legislative Session. Please be aware that the Department may not know if the concept will be approved until after the 2003 Legislative Session is adjourned. If this concept is approved by the Legislature, the Department will be working with the Corps of Engineers or Bureau of Reclamation to obtain the water.

If you have any questions, please call me at (503)378-8455 extension 268 or Jerry Gainey at extension 458.

Sincerely,

Dwight French
Water Rights Section Manager

cc: Lloyd VanGordon, Watermaster District 19
Al Cook, SWR Manager
File



March 12, 1998

RECEIVED
MAR 18 1993
WATER RESOURCES DEPT.
SALEM, OREGON

Water Resources Department
Commerce Building
158 12th St. NE
Salem, OR 97310-0210

Re: Ref. File #S-83728 Pat Cameron, Owner, Marial Lodge

Water Resources Dept.;

This letter is in response to your preliminary analysis of the water use permit I have applied for.

I am informing you that the options you have proposed do not meet my needs for water required to operate Marial Lodge adequately. The bulk of my business is in operation during the time you say I cannot have water. Therefore, I wish to proceed with the original application and the amount of water stated.

Marial Lodge has been in this location for 60 years. Marks Creek is our only source of water. The creek already has a DEQ approved water system that was approved in the mid 1980's.

I feel again that I must stress to you how important it is for me to have water to put on the lawns and garden. In the summer months when it is hot and dry, using water outside around the premises is the most sensible for fire prevention. It seems to me, it is only common sense to use water for that purpose. Marial Lodge has always been an appealing place to stay in my opinion. Without water, the lodge will lose all of the appealing qualities it has been known for. In conclusion, these are very important issues to daily operations of Marial Lodge.

Sincerely,



Pat Cameron,
Marial Lodge



Applic

Cameron Lori Ann
(Wife)

ent

face Water

RECEIVED

DEC 12 1997

WATER RESOURCES DEPT.
SALEM, OREGON

Please type or print in dark ink.
requested information does not
completing your application. T

urate, we will return it to you. If any
d refer to the instruction booklet when

A. Individuals

(If more than one person is applying, please attach a sheet providing the information below for each person applying.)

Name: Cameron Patrick Donald
Last First MI

Mailing address: P.O. Box 1395

Grants Pass Oregon 97526
City State Zip

Phone: 541-474-2057 Same
Home Work Other

*Fax: _____ *E-Mail address: _____

B. Organizations

(Corporations, associations, firms, partnerships, joint stock companies, cooperatives, public and municipal corporations.)

Name of organization: Marial Lodge

Name and title of person applying: Patrick D. Cameron owner

Mailing address of organization: Marial Lodge P.O. Box 1395

Grants Pass Oregon 97526
City State Zip

Phone: 541-474-2057 Same
Day Evening

*Fax: _____ *E-Mail address: _____

*Optional information

For Department Use

App. No. S-83728 Permit No. _____ Date 12/19/97

2. Location and Source

The Department cannot process your application without accurate information on water use. You must attach a map to this application form that clearly indicates a quarter section of the proposed points of diversion and place of use. The map instruction booklet for detailed map specifications. In addition, please provide

The property is on a Forest Service lease. So I don't own the land but do have permission.

A. County

In what county is the use proposed? Curry

In what county is the diversion proposed? Curry

B. River Basin

(see instruction booklet page 3 for list): 15 - Rogue

C. The Proposed Source of Water

Provide the commonly used name of the water body from which water will be diverted, and the name of the stream or lake it flows into. If unnamed, say so:

Source 1: Marks Creek Tributary to: Rogue River

Source 2: _____ Tributary to: _____

Source 3: _____ Tributary to: _____

Source 4: _____ Tributary to: _____

D. Property Ownership

Do you own all the land where you propose to divert, transport and use water?

- Yes (Skip to section no. 3 "Water Use")
- No Please check the appropriate box below, and on a separate sheet of paper list the names and addresses of all affected landowners.**
 - I have a recorded easement or written authorization permitting access.
 - I do not currently have written authorization or easement permitting access.

**If more than 25 landowners are involved, a list is not required. See page 4 in the instruction booklet for more details.

3. Water Use

Please read the instruction booklet for more details on "type of use" definitions, how to express the amount of water you need and how to identify the water source you propose to use. You must fill out a supplemental form for some uses as they require specific information for that type of use.

A. Type(s) of Use(s)

(See page 3 in the instruction booklet for a list of Beneficial Uses.)

- If your proposed use is domestic, indicate the number of households to be supplied with water: 5 buildings 45 people
- If your proposed use is irrigation, please attach Form I
- If your proposed use is mining, attach Form R
- If your proposed use is municipal, attach Form M
- If your proposed use is commercial/industrial or quasi-municipal, attach Form Q

B. Amount of Water

Provide the amount of water you propose to use from each source, for each use, in cubic feet-per-second (cfs) or gallons-per-minute (gpm). If the proposed use is from storage, provide the amount in acre-feet (af):

Source	Use	Amount
/	Commercial Domestic	.0077 <input checked="" type="checkbox"/> cfs <input type="checkbox"/> gpm <input type="checkbox"/> af
/	Lawns + Garden	.0077 <input checked="" type="checkbox"/> cfs <input type="checkbox"/> gpm <input type="checkbox"/> af
		<input type="checkbox"/> cfs <input type="checkbox"/> gpm <input type="checkbox"/> af
		<input type="checkbox"/> cfs <input type="checkbox"/> gpm <input type="checkbox"/> af

(1 cfs equals 448.8 gpm. 1 acre-foot equals 325,851 gallons or 43,560 cubic feet)

C. Season of Use

Indicate the time of year you propose to use the water (for seasonal uses such as irrigation, give dates when water use would begin and end):

I am there in the winter months Doing Maint. periodically.
Lodge opens May 1st Closes Mid November. I am
There steady usually most of April also.

D. Acreage

If you will be applying water to land, indicate the total number of acres where water will be applied or used:

1/2 Acres

4. Water Management

A. Diversion

What method will you use to divert water from the source?

- Pump (give horsepower and pump type) _____
- Head-gate (give dimensions) _____
- Other means (describe) Diversion Dam 4ft Across 2ft High

B. Monitoring

How will you monitor your diversion to be sure you are within the limits of your water right (allowed rate and duty) and you are not wasting water?

- Weir
- Meter For Domestic Use
- Periodic Sampling
- Other (describe) _____

C. Transport

How will you transport water to your place of use?

- Ditch, canal (give average width and depth):
Width _____ Depth _____

Is the ditch or canal to be lined? Yes No
- Pipe (give diameter and total length)
Diameter(s) 2" Length 600'
- Other (describe) _____

D. Application/Distribution Method

What equipment will you use to apply water to your place of use?

Irrigation or land application method (check all that apply):

- Flood
- High-pressure sprinkler
- Low pressure sprinkler
- Drip
- Water cannons
- Center pivot system
- Hand lines
- Wheel lines
- Siphon tubes or gated pipe with furrows
- Other, describe Lawn Sprinklers

Distribution method

- In-line storage (tank or pond)
- Direct pipe from source
- Open canal

E. Conservation

What methods will you use to conserve water? Why did you choose this distribution or application method? Have you considered other methods to transport, apply, distribute or use water? For example, if you are using sprinkler irrigation rather than drip irrigation, explain.

I have installed reducers in Showers.
The lawn is watered to keep Green for Guests to Enjoy.

5. Resource Protection

Protection Practices

In granting permission to use water from a stream or lake, the state encourages, and in some instances requires, careful control of activities that may affect the waterway or streamside area. See Appendix A in the instruction booklet for a list of possible permit requirements from other agencies. Please indicate any of the following practices you plan to undertake to protect water resources:

- Diversion will be screened to prevent uptake of fish and other aquatic life.
Describe planned actions: I have always Had a screen on the
2" pipe to prevent anything from coming down the pipe.
- Excavation or clearing of banks will be kept to a minimum to protect riparian or streamside areas. Describe planned actions: _____
- Operating equipment in a water body will be managed and timed to prevent damage to aquatic life. Describe: _____
- Water quality will be protected by preventing erosion and runoff of waste or chemical products. Describe: _____
- Other: _____

6. Project Schedule

Proposed date construction will begin _____
Proposed date construction will be completed N/A
Proposed date beneficial water use will begin _____

7. Remarks

If you would like to clarify any information you have provided in the application, please do so here and reference the specific application question you are addressing.

Signature

By my signature below I confirm that I understand:

- I am asking to use water specifically as described in this application.
- Evaluation of this application will be based on information provided in the application packet.
- I cannot legally use water until the Water Resources Department issues a permit to me.
- If I receive a permit, I must not waste water.
- If development of the water use is not according to the terms of the permit, the permit can be cancelled.
- The water use must be compatible with local comprehensive land use plans.
- Even if the Department issues a permit to me, I may have to stop using water to allow senior water right holders to get water they are entitled to, and

I swear that all statements made and information provided in this application are true and correct to the best of my knowledge.

Patrick D. Cameron

Signature of Applicant

9-5-97

Date

Sori A. Cameron

Signature of Co-applicant

9-5-97

Date

Before submitting this application, have you:

- Answered every question?
- Included a Land Use Information Form or receipt stub signed by a local official?
- Attached a legible map that meets all the necessary criteria?
- Included a check made out to WRD for at least the amount of the application fee?



Oregon Water Resources Department

RECEIVED

DEC 12 1997

WATER RESOURCES DEPT.
SALEM, OREGON

FORM I

FOR IRRIGATION WATER USE

1. Please indicate whether you are requesting a primary or supplemental irrigation water right.

Primary Supplemental

If supplemental, please indicate the number of acres that will be irrigated for each type of use.

Primary: 1/2 Acres

Secondary: _____ Acres

List the permit or certificate number of the primary water right: no. _____

2. Please list the anticipated crops you will grow and whether you will be irrigating them for a full or partial season:

1. Lawn Full season Partial season (from: may to Nov.)

2. Garden Full season Partial season (from: may to Nov.)

3. _____ Full season Partial season (from: _____ to _____)

4. _____ Full season Partial season (from: _____ to _____)

3. Indicate the maximum total number of acre-feet you expect to use in an irrigation season:

2 1/2 acre-feet

(1 acre-foot equals 12 inches of water spread over one acre, or 43,560 cubic feet, or 325,851 gallons.)

4. How will you schedule your applications of water? Will you be applying water in the evenings, twice a week, daily?

Daily during daytime hours Daily during nighttime hours

Two or three times weekly during daytime Two or three times weekly during nighttime

Weekly, during daytime hours Weekly, during nighttime hours

Other, explain: _____

83728



Oregon Water Resources Department

FORM Q
FOR COMMERCIAL, INDUSTRIAL,
AND QUASI-MUNICIPAL WATER USES

RECEIVED

DEC 19 1997

WATER RESOURCES DEPT.
SALEM, OREGON

Attn: Mike Mattick

Project No. 83728

Project No.

1. Describe the goods and services you plan to provide:

Marial Lodge is a full service restaurant and
Motel, serving up to 36 guests with an employee staff
of up to 10 which includes my family.

2. What is the maximum amount of water that will be used on any given day:

Please change to .03 cfs
on my Application Patrick D. Cameon cfs gpm
This would be the amount of water needed to take
care of the 36 guests + 5 employees and my family at the
lodge in the middle of the summer when I would also be watering lawns.

3. Are there periods of the day, week, month, or year that the water will not be used?
(e.g. weekends the plant is closed)

No Yes If so, when? December ~~through~~ thru March the
Lodge is closed for Business but I am down there doing maint-
enance occasionally.

4. Is there a particular time or period of day, week, month, or year when the use of water is
absolutely essential for the project to continue? (e.g. vegetable processing, Oct. 15-Nov. 15)

No Yes If so, when? April thru November

5. Are there periods of the day week, month, or year where the amount of water used will be
less than at peak times?

No Yes If so, when? December through March

Mike Mattick,
Please change my water application to .03 cfs
For Maximam amount of water on any given day. Last revision: November 3, 1996
Patrick D. Cameon

RECEIVED

DEC 19 1997

WATER RESOURCES DEPT.
SALEM, OREGON

FS-2700-4 (7/93)
OMB No. 0596-0082
Expires: 6/30/96

Ken Uines

U. S. DEPARTMENT OF AGRICULTURE Forest Service Siskiyou Nat. Forest Gold Beach Ranger Dist. 1225 S. Ellensburg Box 7 SPECIAL-USE PERMIT <i>Gold Beach, OR</i> 97444 Authority: <u>ORGANIC ADMINISTRATION ACT</u> of June 4, 1897 Contract # 800921	Holder No.	Issue Date	Expir. Date
	5 2 8 2-0 1	6/13/95	1 2/3 1/0 5
	Type Site(s)	Authority	Auth. Type
	1 3 3 -	0 0 2	- 2 0 -
	Region/Forest/District	State/County	
	0 5/ 1 1 / 0 3	4 1/ 0 1 1	
	Cong. Dist.	Latitude	Longitude
	0 4	T 3 3 S - -	R 1 0 W SEQ 9

Patrick D. & Lori Cameron of Marial Lodge *Cameron's 474-2057 (K)*
 (Holder Name) (Billing Address - 1)
P.O. Box 1395 Grants Pass OR 97526
 (Billing Address - 2) (City) (State) (Zip Code)

(hereinafter called the Holder) is hereby authorized to use or occupy National Forest System Lands, to use subject to the conditions set out below, on the Siskiyou National Forest.

This permit covers 2.1 acres and/or is described as shown on the location map attached to and made a part of this permit, and is issued for the purpose of:

A tract of land located in Lot 5, Section 9, T33S, R10W, W.M., as designated on the ground and shown on the attached plat which is made part of this permit. The attached plat shows the relative location and use of all authorized structures.

The above described or defined area shall be referred to herein as the "permit area".

Operating a commercial resort with public capacity (including guides) not to exceed 36 people at one time. This permit also includes a water system and a water treatment shed, as shown on the plat.

TERMS AND CONDITIONS

I. AUTHORITY AND GENERAL TERMS OF THE PERMIT

A. Authority. This permit is issued pursuant to the authorities enumerated at Title 36, Code of Federal Regulations, Section 251 Subpart B, as amended. This permit, and the activities or use authorized, shall be subject to the terms and conditions of the Secretary's regulations and any subsequent amendment to them.

B. Authorized Officer. The authorized officer is the Forest Supervisor or a delegated subordinate officer.

18. No fire works shall be stored or used on the land covered by this permit, or in the structures thereof.

19. No fences shall be erected upon the premises, except by written permission of an authorized officer.

20. Nothing in this permit shall be construed to imply permission to build or construct any structures not specifically approved by an authorized officer in the form of an amendment to this permit or a new permit.

21. No animals or fowls, other than household pets, shall be kept upon the premises.

22. This permit is for the occupancy of the land for the purposes set forth and does not provide for the furnishing of road maintenance, water, fire protection, or any other such services by a government agency, utility, association, or individual.

Public reporting burden for collection of information, if requested, is estimated to average 1 hour per response for annual financial information; average 1 hour per response to prepare or update operation and/or maintenance plan; average 1 hour per response for inspection reports; and an average of 1 hour for each request that may include such things as reports, logs, facility and user information, sublease information, and other similar miscellaneous information requests. This includes the time for reviewing instructions, searching existing data sources, gathering and maintaining the data needed, and completing and reviewing the collection of information. Send comments regarding this burden estimate or any other aspect of this collection of information, including suggestions for reducing this burden, to Department of Agriculture, Clearance Officer, OIRM, AG Box 7630, Washington D.C. 20250; and to the Office of Management and Budget, Paperwork Reduction Project (OMB # 0596-0082), Washington, D.C. 20503.

This permit is accepted subject to the conditions set out above.

HOLDER NAME: Patrick D + Lori Cameron U. S. DEPARTMENT OF AGRICULTURE
Forest Service

By: Patrick D. Cameron
(Holder Signature)

Lori A. Cameron
(Holder Signature)

Date: 1-16-95

By: Michael J. Coley
(Authorized Officer Signature)

12/2/97 Staff O.
(Title)

Date: 1/24/92

RECEIVED

DEC 19 1997

WATER RESOURCES DEPT.
SALEM, OREGON

(SITE PLAN FOR MARIAL LODGE)

SISKIYOU NATIONAL FOREST GOLD BEACH R. DISTRICT
T. 33 S., R. 10 W., Sec. 9, Lot 5

Scale

RECEIVED

DEC 19 1997

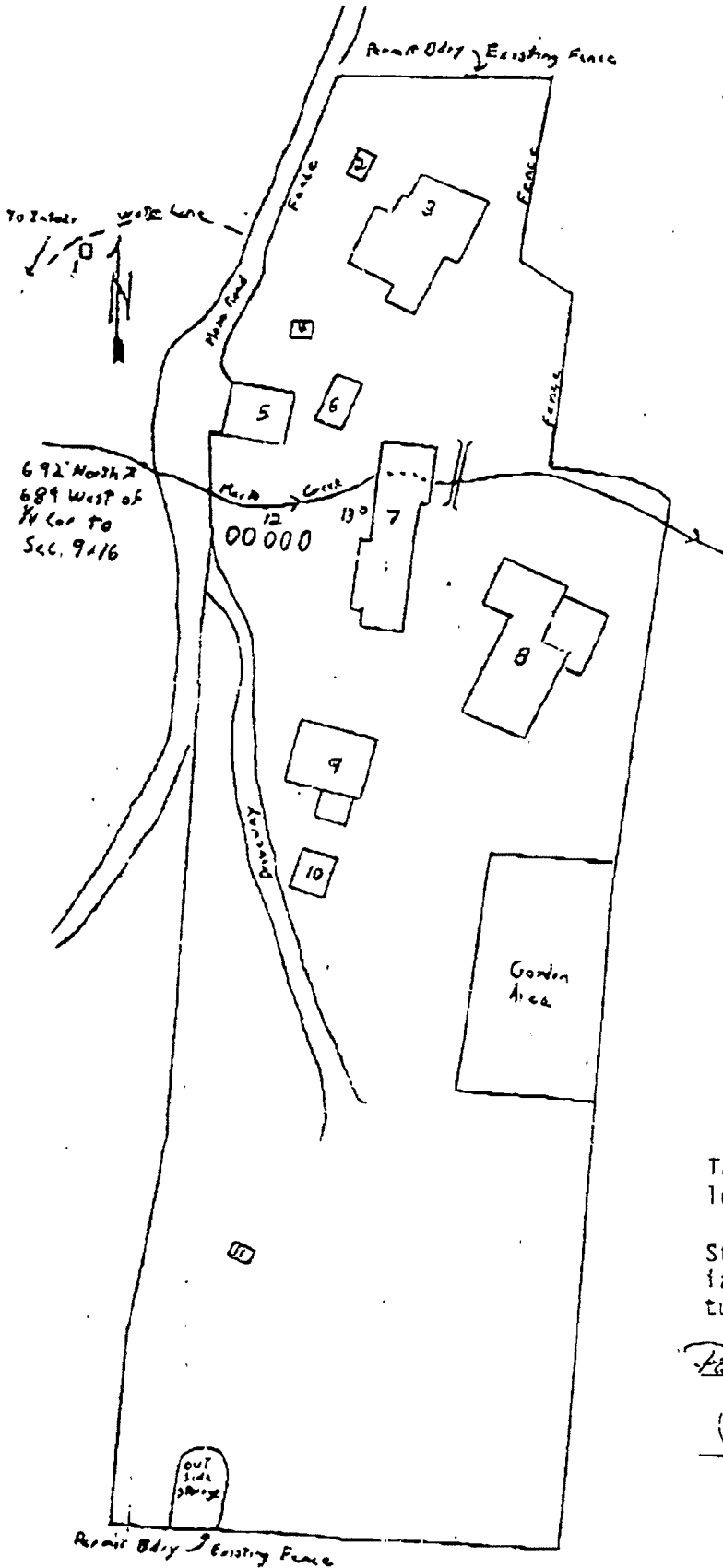

Building Number	WATER RESOURCES DEPT. Use SALEM, OREGON
-----------------	--

- | | |
|----|--|
| 1 | Water Treatment |
| 2 | Woodshed |
| 3 | Quarters:
Upstairs - 12 Commercial Capacity (Guides)
Downstairs - Employee Quarters |
| 4 | Storage |
| 5 | Garage |
| 6 | Employee Quarters (Pending Sanitation Approval) |
| 7 | Motel Units:
7 Rooms with 2 People Each
1 Room with 4 People |
| 8 | Main Lodge:
1 Employee Room Downstairs
1 Commercial Room |
| 9 | Private Residence:
Upstairs - Permittee's
Downstairs - 3 Commercial Rooms with 2 People Each |
| 10 | Woodshed |
| 11 | Generator Shed |
| 12 | Propane Tanks |
| 13 | Pelton House |

The 36 commercial guests are to be lodged in Buildings 3, 7 and 9 only.

Structures 1-13 are the only authorized structures. Any unapproved structures will be considered in trespass.

Jari A. Cameron
Permittee 1-28-89 Date

Patricia D. Cameron
Permittee 1-28-89 Date

Patricia B. Burt
District Ranger 1-20-89 Date

RECEIVED

DEC 12 1997

WATER RESOURCES DEPT.
SALEM, OREGON

To: Oregon Water Resources Department:

Marial Lodge has been in business since the 1930's. Our only source of water is Marks Creek which runs through the property. We do business with several commercial outfitters every year. We serve somewhere around 3,000 to 3,500 guests a year in our 6 month season.

There is no alternate source of water due to the location. Jack Anderson who used to own the Rogue River Ranch tried to drill a well in 1971 and went 284 ft. and didn't find a drop of water. The ranch is located just up River from me. Marial itself is located 60 or more miles of logging roads to town, which would be Grants Pass. If I do not have water, the economic impact would be devastating to many other businesses.

Marks Creek is a small creek generally having between 40 and 90 gpm depending on what time of year it is. Fish cannot use this creek because where it makes its way to the river, the water fingers out and goes into the ground around rocks to which there is no channel.

I have contacted the Corps of Engineers, but that has not been very fruitful, because they generally only deal with large municipal water sources. They have no applications for small water users like me.

In conclusion, the lodge cannot operate without water, therefore I am asking for a water right to Marks Creek.

Sincerely,

Patricia D. Cameron
Lori A. Cameron

Pat & Lori Cameron
Marial Lodge

No. 83728
No.

Application for Water Rights at Marial Lodge on The Rogue River

Located in Lot 5
Section 9, T.33 S.,
R. 10W, W. M.
on Federal land

My lease covers
2.1 Acres

RECEIVED

DEC 12 1997

WATER RESOURCES DEPT.
SALEM, OREGON

Permit No. 83728

Permit No. ✓

Scale 1" = 200'

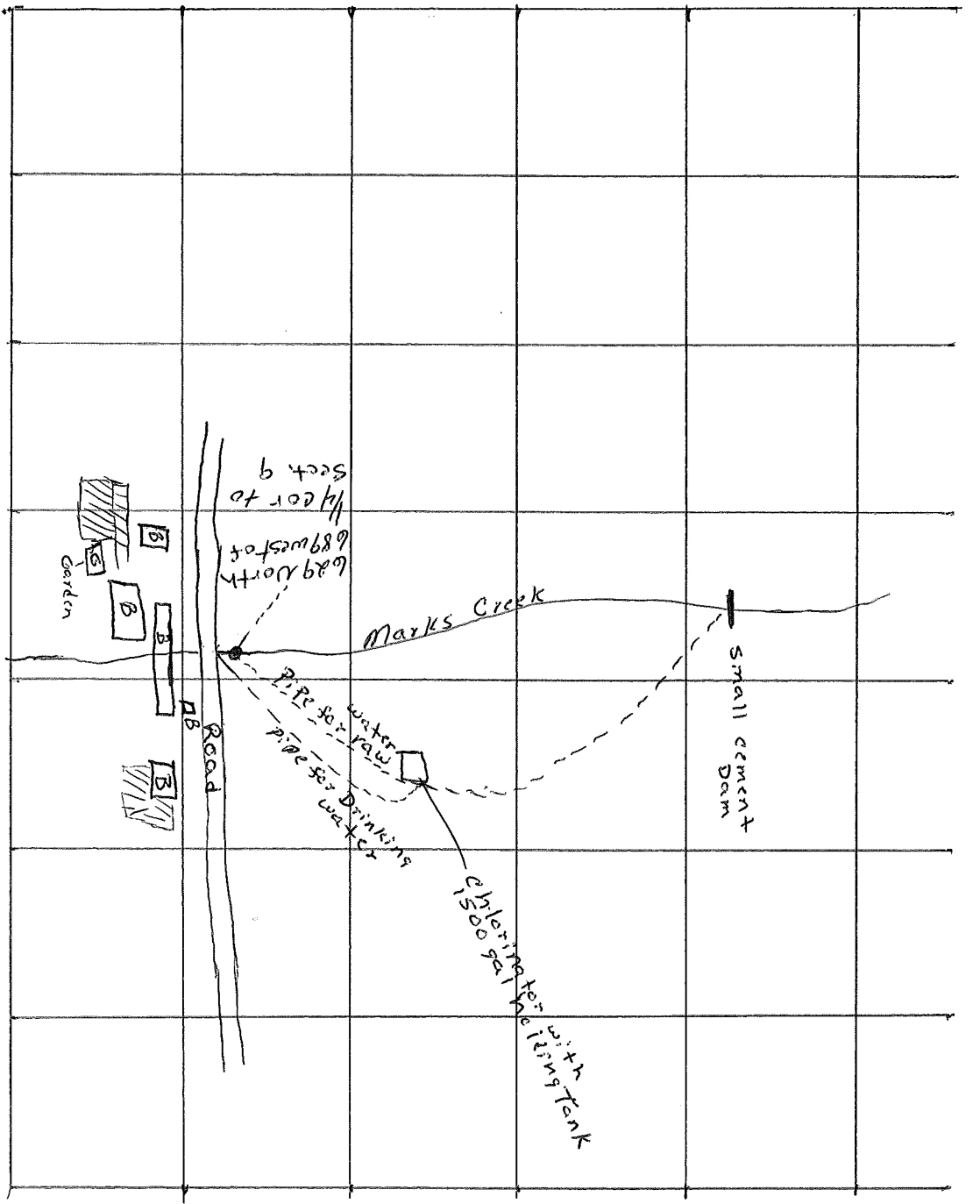

 Lawn Area
 B = Building
 G = Garden

Application for Water Rights at Marial Lodge on The Rogue River

Located in Lots 5
Section 9, T.33 S.,
R. 10W, W. M.
on Federal land
My lease covers
2.1 Acres

RECEIVED

DEC 12 1997

WATER RESOURCES DEPT.
SALEM, OREGON

No. 83728
Portland, Ore.

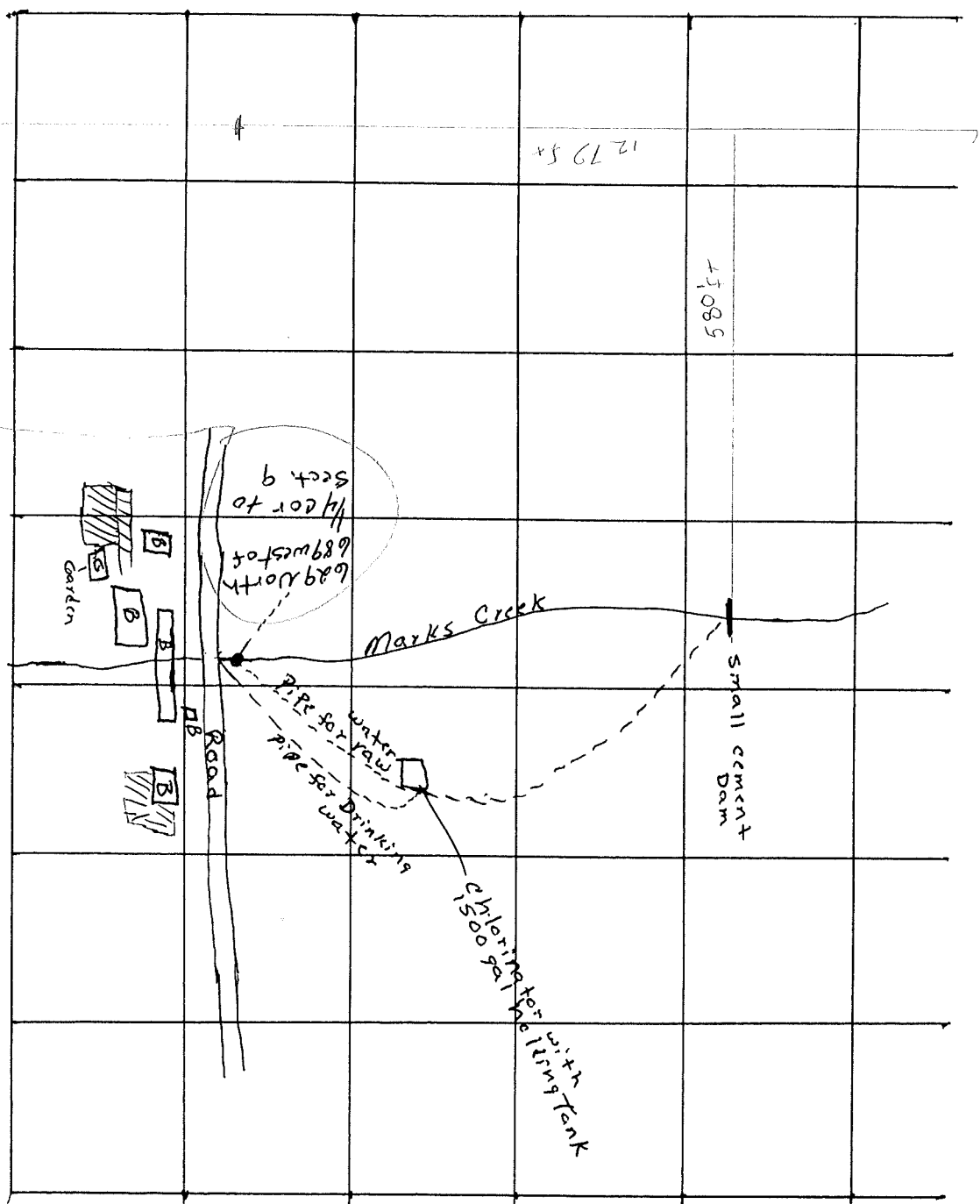

Scale 1" = 200'

N 1/4 Cor
50c 16
5 1/4 Cor
50c 9
7335 R 10c
SE SW
by MM
12/17/97
Scaled from this

▨ Lawn Area
B = Building
G = Garden

POD is 580 ft N and
1279 ft W of
S 1/4 Cor Sec 9
Scaled by MM