

FINAL PROOF MAP

LOCATED IN
SECTIONS 12, 13 & 24

T.28S. R.14E., W. M.

LAKE COUNTY, OREGON
PERMIT #G-11446

DRAINAGE

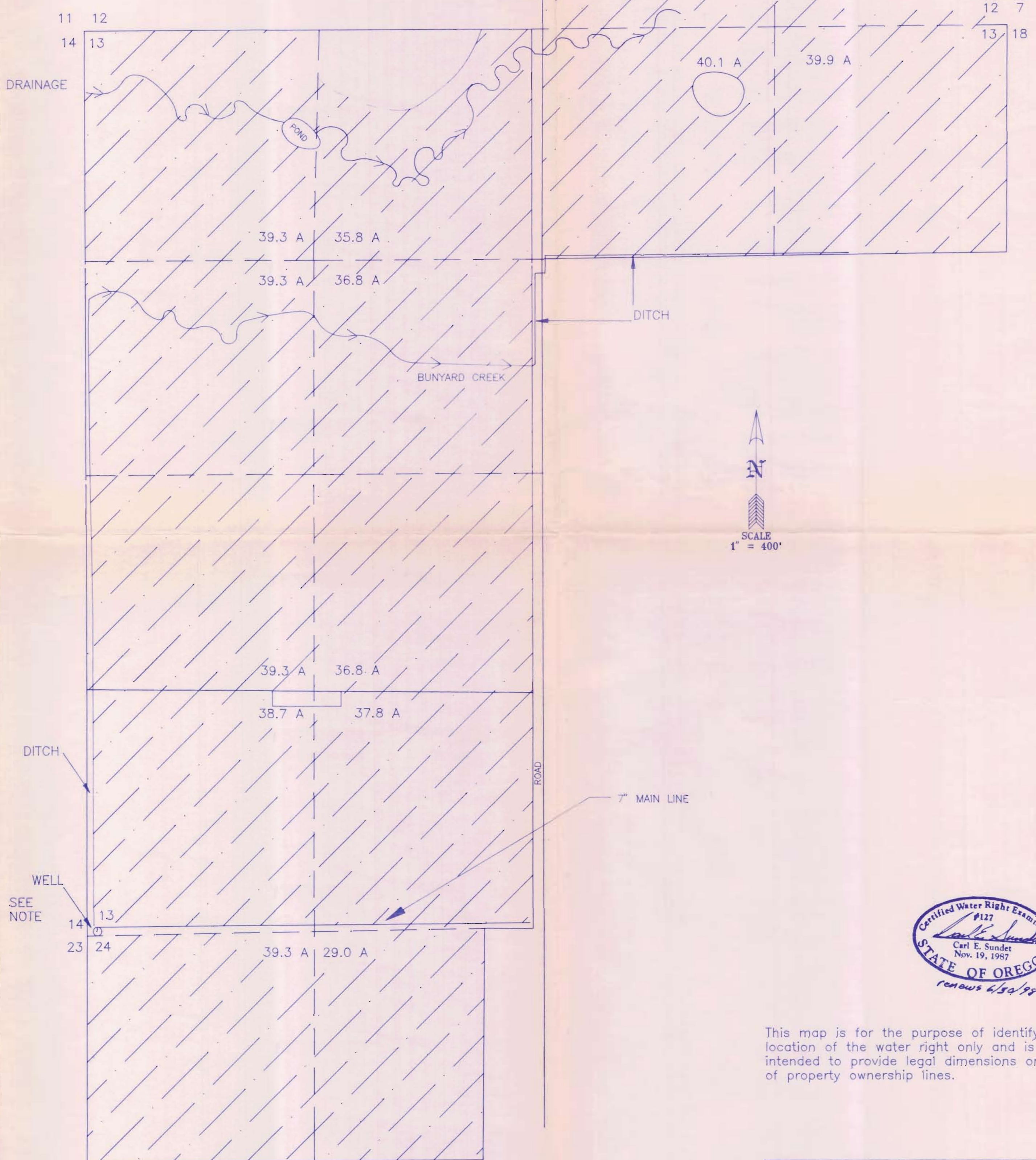

This map is for the purpose of identifying the location of the water right only and is not intended to provide legal dimensions or location of property ownership lines.

NOTE
Accepted fence corner as best evidence of corner location of Section Corner Sections 13, 14, 23 & 24.
Well bears N65°50'48"E - 64.38'

SURVEY FOR: MAJORIE IVERSON
SURVEY BY: SUNDET & ASSOCIATES
424 NORTH 1ST STREET
P.O. BOX 1228
LAKEVIEW, OREGON 97630
(503) 947-3293

DATE: JUNE 1996
Drawing #IVERS-W