

Application for Alternate Reservoir  
 For  
 Engle Home Ranch LLC.

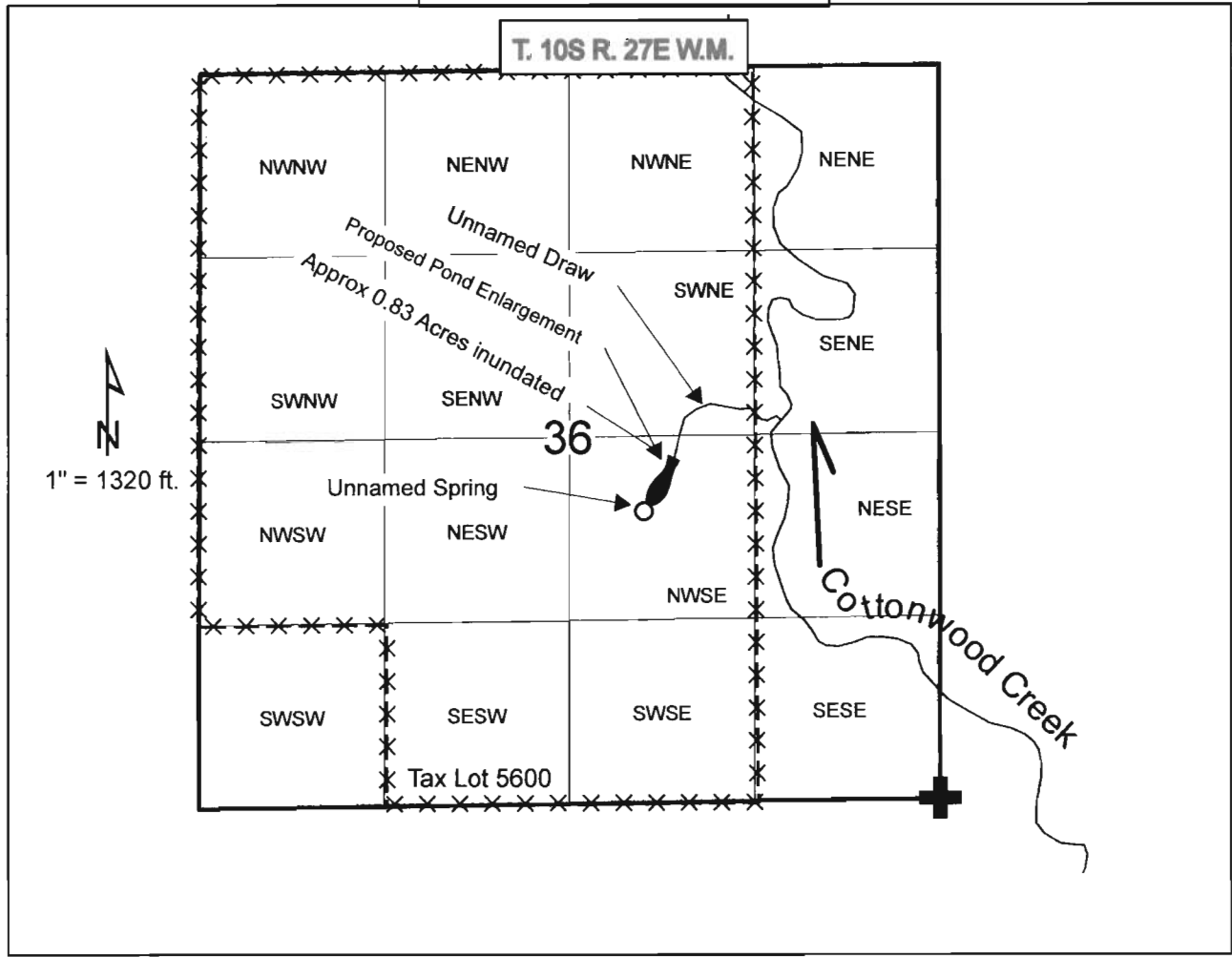

Proposed Pond: 2475 feet north and 1910 feet west of the SW Corner of Section 36 of T. 10S R. 27E W.M. being within the NW1/4 SE1/4 of Section 36, T. 10S R. 27E W.M.

Spring location: 2100 feet north and 2145 feet west of the SW Corner of Section 36 of T. 10S R. 27E W.M. being within the NW1/4 SE1/4 of Section 36, T. 10S R. 27E W.M.

R-8-7722

**RECEIVED**  
 MAY 05 2011  
 WATER RESOURCES DEPT  
 SALEM, OREGON

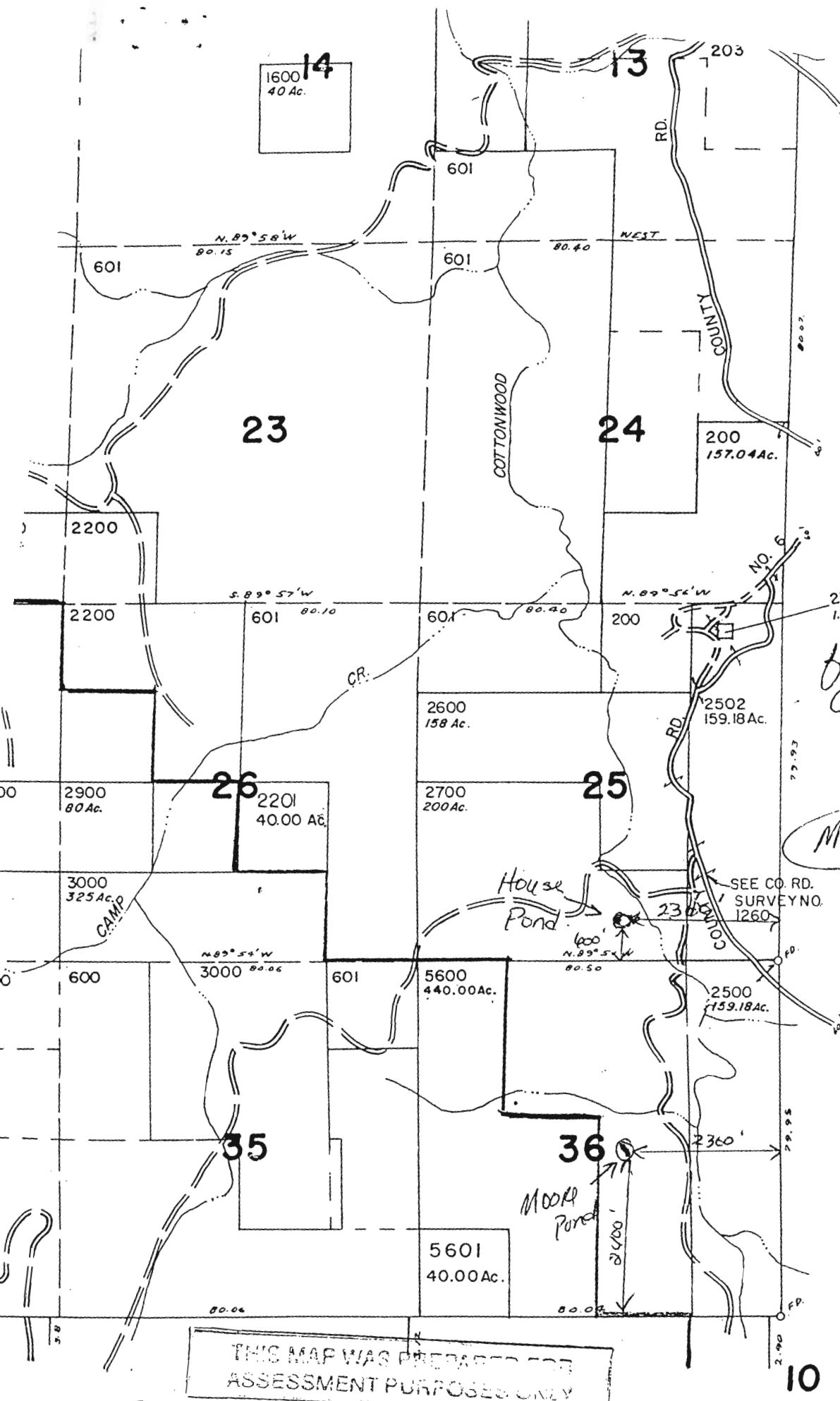

SEE MAP 10 28  
 T10S,  
 R 27 East  
 Sec 25  
 TAX lot 2700

Distances are  
 Approximate  
 House Pond  
 600' N and  
 2300' West  
 from the SE  
 corner of Sec 25

MOORE Pond  
 2400' N and  
 2300' W of  
 the SE  
 corner of 36

RECEIVED  
 MAY 05 2011  
 WATER RESOURCES DEPT  
 SALEM, OREGON

THIS MAP WAS PREPARED FOR  
 ASSESSMENT PURPOSES ONLY

10 27

R-87722

MAP REVISED  
 P-83186

THIS MAP WAS PREPARED FOR ASSESSMENT PURPOSE ONLY

0 1,000 2,000 4,000 Feet

T.10S. R.27E. W.M.  
GRANT COUNTY  
SEE MAP 09S 27E

1" = 2000'

10S27E

CANCELLED:

- 100
- 203
- 204
- 206
- 207
- 300
- 500
- 600
- 602
- 603
- 700
- 1300
- 1400
- 1500
- 1800
- 1900
- 2300
- 2400
- 2800
- 3100
- 3300
- 3400
- 3600
- 3700
- 3800
- 3900
- 4000
- 4100
- 4600
- 4800
- 4900
- 5200
- 5300
- 5500

P287722

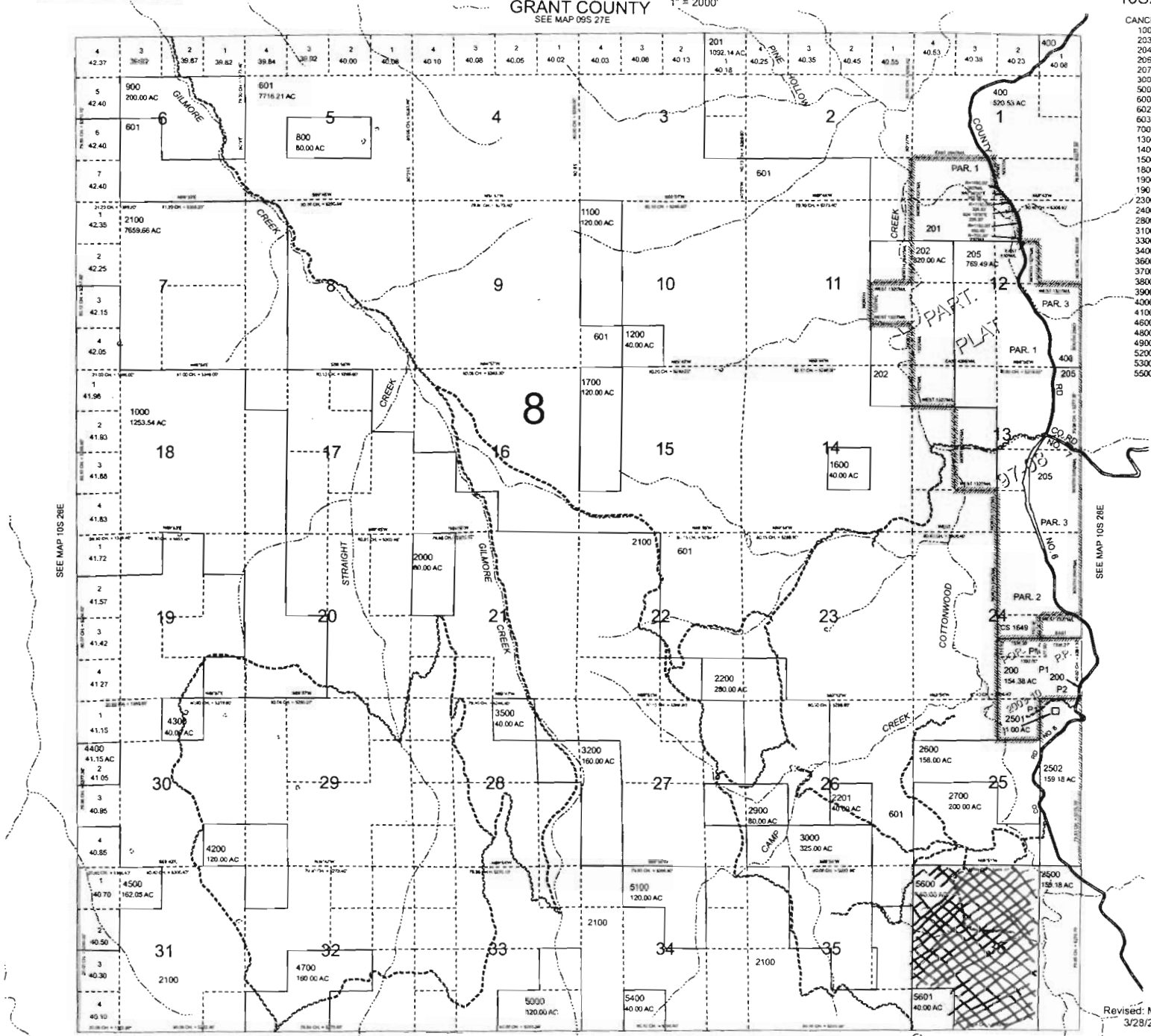

**RECEIVED**  
 MAY 06 2011  
 WATER RESOURCES DEPT  
 SALEM, OREGON

Revised: MRT  
3/28/2011

10S27E