

RECEIVED
MAY 18 2011
WATER DIVISION
PORTLAND, OREGON

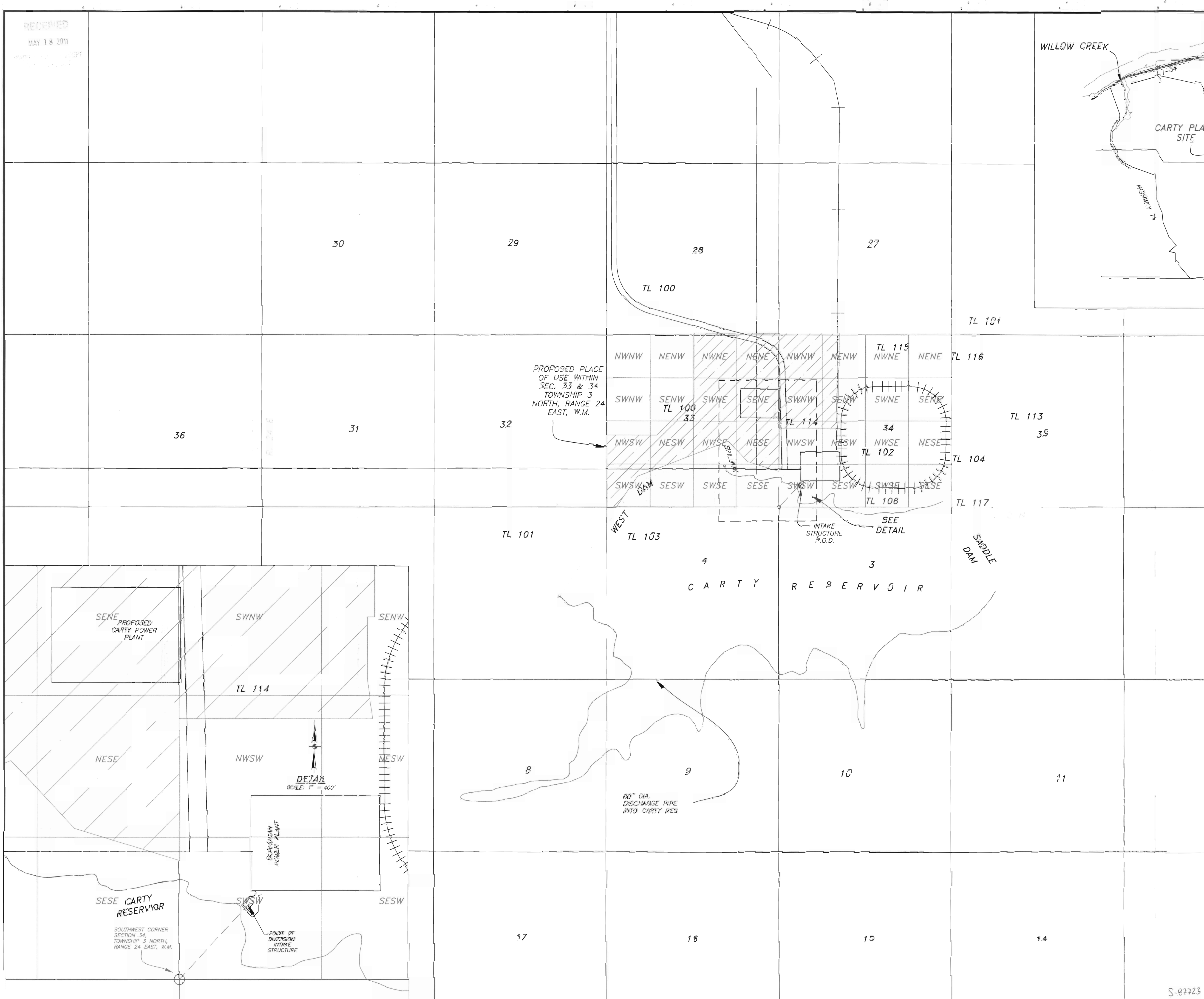

NOTE
1. THE PURPOSE OF THIS MAP IS TO IDENTIFY THE LOCATION OF THE WATER RIGHT. IT IS NOT INTENDED TO PROVIDE INFORMATION RELATIVE TO THE LOCATION OF PROPERTY OWNERSHIP BOUNDARY LINES.

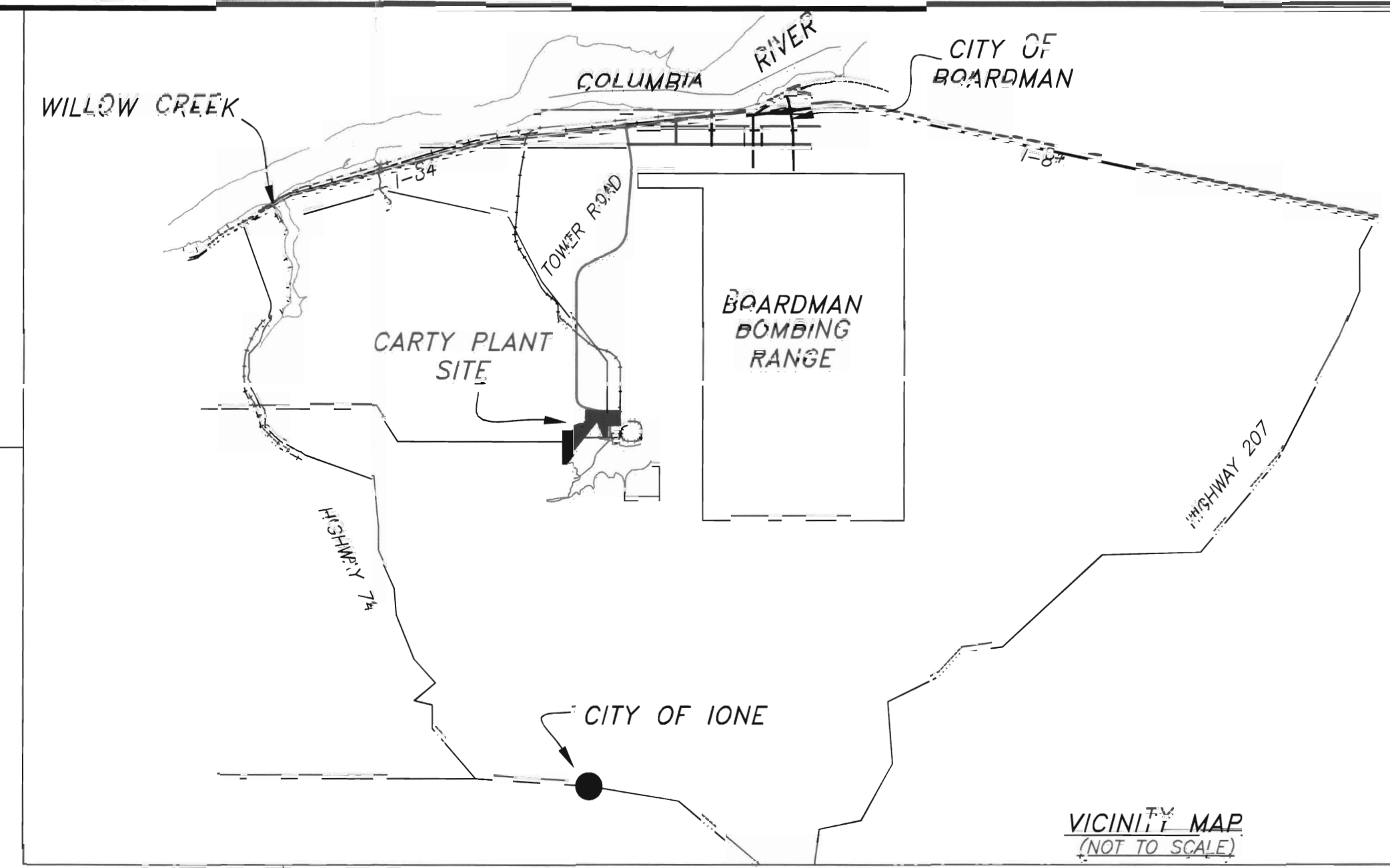
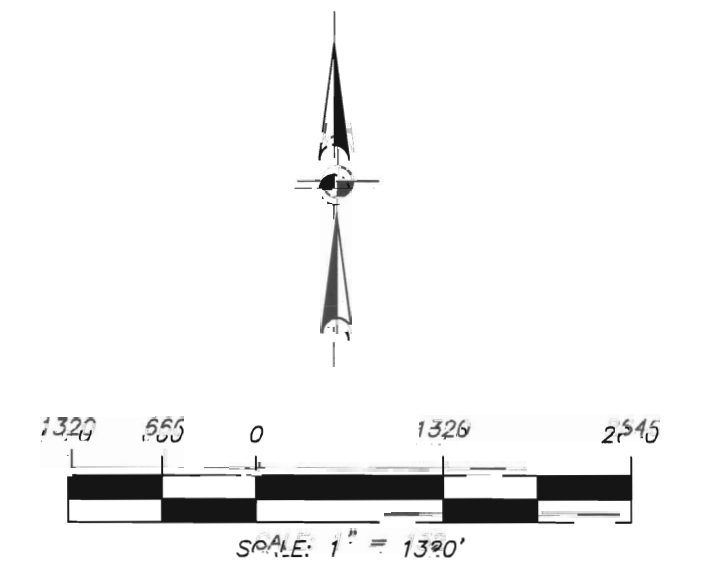

0	12-1-2009	ISSUE FOR INFORMATION	JWE				
REV	DATE	DESCRIPTION	BY	CHK	EVER	SURV	MR
REVISIONS							
PORTLAND GENERAL ELECTRIC CO. PORTLAND, OREGON							
CARTY PLANT							
APPLICATION MAP TO ACCOMPANY SECONDARY WATER PERMIT							
APPROVALS				SCALE: AS SHOWN			
CHECKED BY:				DRAWN BY: JOSHUA EVEY			
MANAGER:				FIELD CREW			
121 SW SALMON STREET PORTLAND, OR 97204				DATE: DECEMBER 1, 2009			
FILE LOCATION: CAD/SURVEY/2008/BOARDMAN/Water Use Permit Map/CARTY PLANT WATER PERMIT MAP.dwg				SHEET 1 OF 1			

S-07723