

G. L. THURSTON

SECS. 10, 11 & 15, T. 10 S., R. 2 W., W.M.
LINN COUNTY, OREGON

GR-79
RECEIVED
OVER THE COUNTER

Scale: 1" = 10 Chains

January 4, 1956

RECEIVED

JUN 28 1956

WATER RESOURCES DEPT
SALEM, OREGON

RECEIVED

FEB 19 2008

WATER RESOURCES DEPT
SALEM, OREGON

IRRIGATION PLAN
G. 16882
Foss Distribution

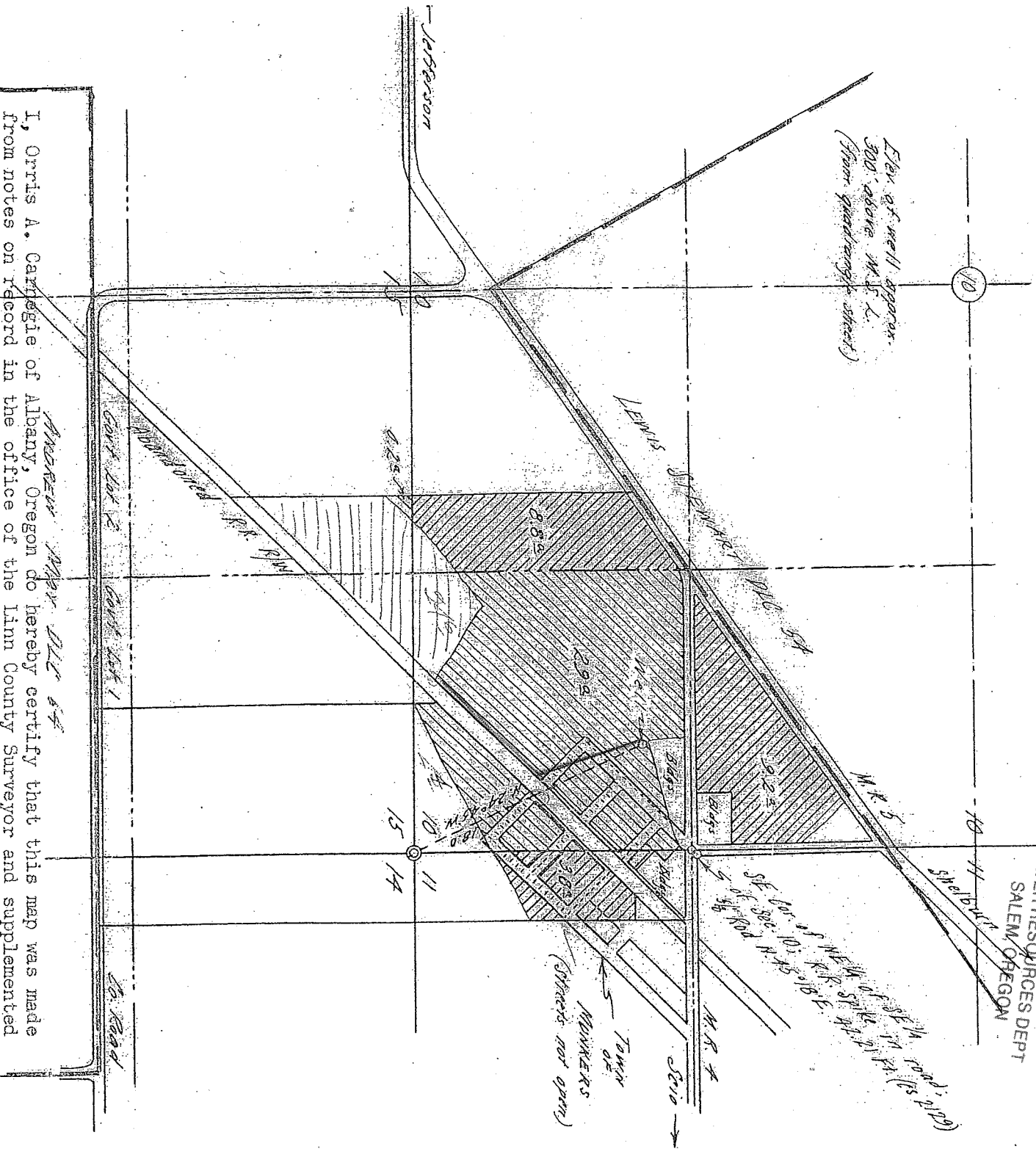

I, Orris A. Carnegie of Albany, Oregon do hereby certify that this map was made from notes on record in the office of the Linn County Surveyor and supplemented by information taken from the latest aerial photographs; that the monument shown on this map consisting of a railroad spike (from which a 5/8" iron rod bears N. 45° 18' E. 42.21 feet) is the Southeast corner of the Northeast quarter of the Southeast quarter of Section 10 in T. 10 S., R. 2 W. of the Will. Mer. in Linn County, Oregon.

Total acreage applied for = 15.7

- 10 S 2W sec 10 SW SE = 4.2
- 10 S 2W sec 10 SE SE = 1.3
- 10 S 2W sec 15 NE NE = 3.9
- 10 S 2W sec 15 NW NE = 6.3

REGISTERED
OREGON
LAND SURVEYOR

Orris A. Carnegie
MAY 9 1947
ORRIS A. CARNEGIE
213