

T. 3S. R3W., W.M.

THE STABLES
SECTIONS 13, 14 AND 23,
ALL IN TAX LOT 3100, SECTION 14,
ALL IN M. HALL DLC #72
YAMHILL COUNTY
SUNNYCREST ROAD

RECEIVED

JUN 16 2011

WATER RESOURCES DEPT
SALEM, OREGON

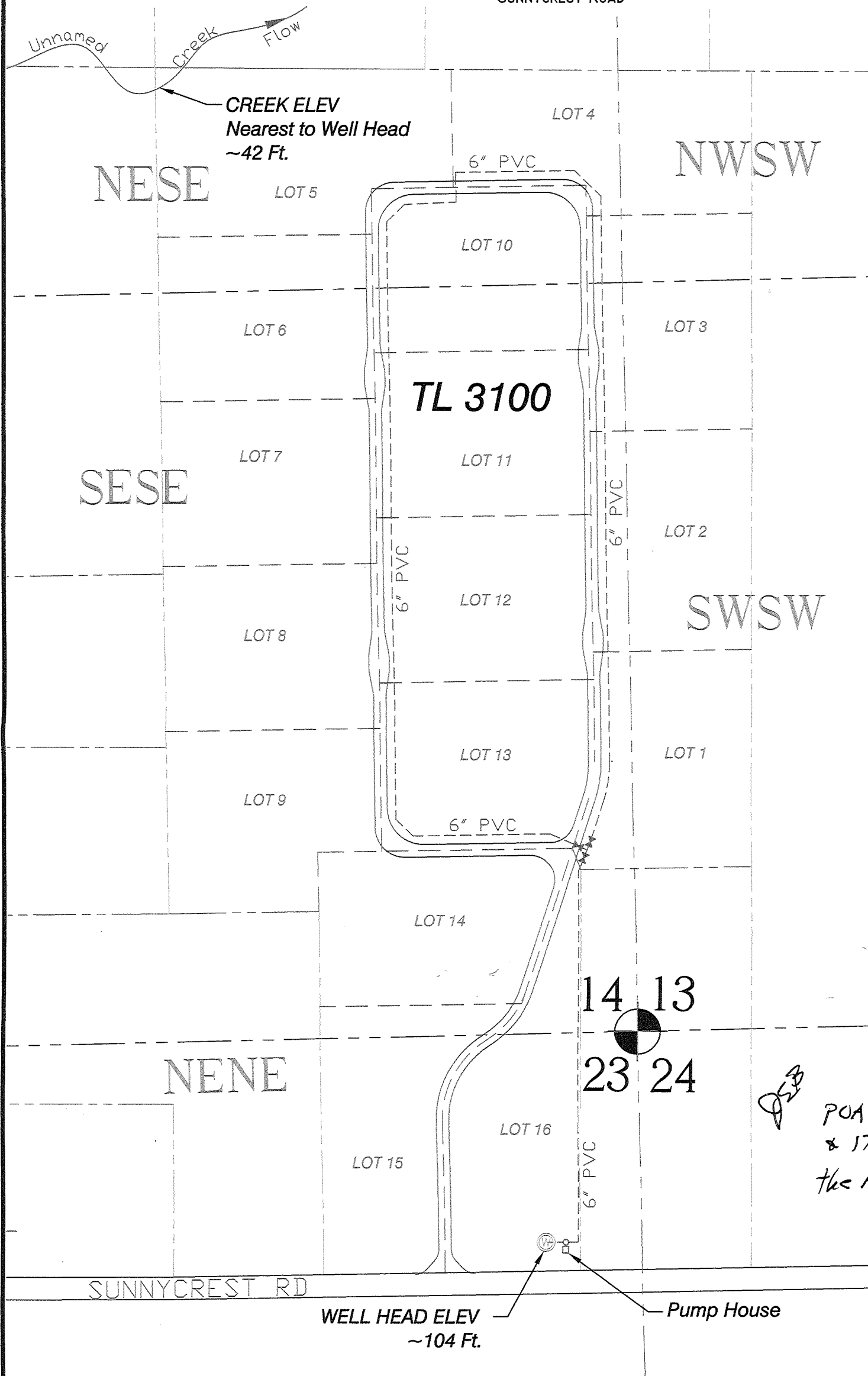

- LEGEND**
- PROPERTY LINE
 - USGS GRID
 - LOT BOUNDARY
 - ⊙ SECTION CORNER
 - ⊙ WELL (P.O.A.)
 - MAIN LINE PIPE
 - ⊗ GATE VALVE

Q23
POA is 370' south
& 170' west of
the NE Cor Sec 23

PREPARATION OF THIS MAP IS FOR
THE PURPOSE OF SHOWING A
PROPOSED WATER SERVICE AREA
FOR QUASI-MUNICIPAL USE.