

Assignment Map # 1

SETTLEMENT MAP FOR KLAMATH CLAIM 144



NOTE ON SECTIONS 26, 28, & 29
THE AREA COVERED BY THIS PERMIT IS LIMITED TO THAT SHOWN ON THIS MAP. THE PERMIT DOES NOT COVER ANY OTHER LANDS OR RIGHTS. THE PERMIT DOES NOT COVER ANY RIGHTS OR INTERESTS IN LANDS OR RIGHTS THAT ARE NOT SHOWN ON THIS MAP. THE PERMIT DOES NOT COVER ANY RIGHTS OR INTERESTS IN LANDS OR RIGHTS THAT ARE NOT SHOWN ON THIS MAP.

- POD 1 [shaded box] land assoc. with POD 1
- POD 2 [shaded box] land assoc. with POD 2
- POD 3 [shaded box] land assoc. with POD 3

TOWNSHIP 37 SOUTH, RANGE 7 EAST, W.M.

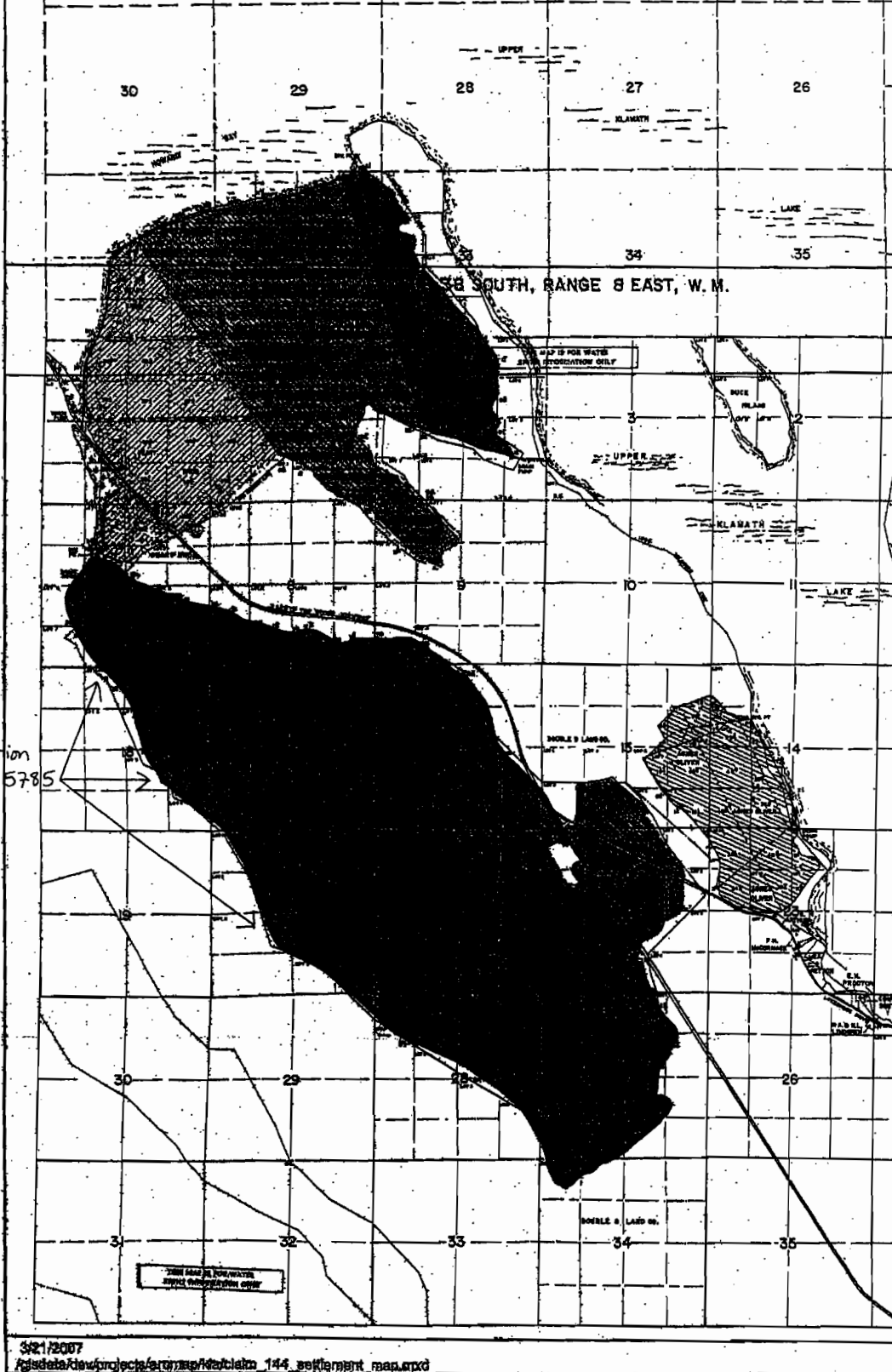

Assigned portion of Permit G-15785

RECEIVED

JUN 10 2011

WATER RESOURCES DEP
SALEM, OREGON

FINAL PROOF SURVEY MAP

RECEIVED

FEB 24 2008

WATER RESOURCES DEPT
SALEM, OREGON

Appl.# G-16175 Permit # G-15785
JELD-WEN TIMBER AND RANCHES

A Division of Jeld-Wen

T 38 S R 8 W, W.M. Section 27 & 34

Assignment Map #2

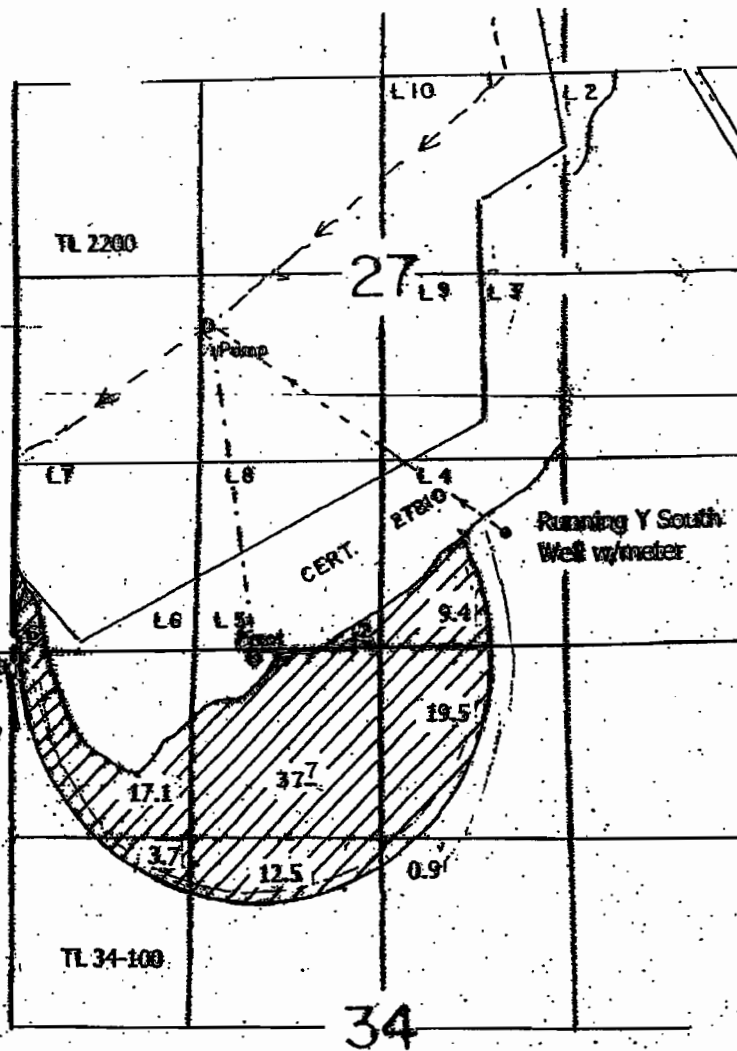

NORTH

Entire place of use assigned →

RECEIVED

JUN 10 2011

WATER RESOURCES DEPT
SALEM, OREGON

Running Y South Well: 800' N & 920' E
From the S 1/4 corner Section 27

Scale 1" = 1320'



This map is for water right purposes only.

RENEWAL DATE: 6/30/2009