

Assignment Map # 1

SETTLEMENT MAP FOR KLAMATH CLAIM 144



NOTE ON RECEIPT NO. 22, 23 & 24  
 THIS LAND SURVEY BY RICH PIERCE ONLY MEMORIZED THE HIGH WATER  
 IN 1922. THE BOUNDARY WAS CLAIMED AS SHOWN. THE OFFICIAL  
 SURVEY WAS PROVIDED TO THE STATE OF OREGON WITHOUT  
 REGARD TO THE LIFE AND DEATH OF THE CLAIMANT. CLAIMANT  
 IS ADVISED THAT THE LIFE AND DEATH OF THE CLAIMANT IS  
 NOT A CONCERN OF THE STATE OF OREGON. THE STATE OF OREGON  
 DOES NOT GUARANTEE THE ACCURACY OF THIS SURVEY AND THE BOUNDARY  
 LINES FOR LOT SIZE NOT CORRESPOND TO THE PREVIOUS SURVEY.

- POD 1  land assoc. with POD 1
- POD 2  land assoc. with POD 2
- POD 3  land assoc. with POD 3

TOWNSHIP 37 SOUTH, RANGE 7 EAST, W.M.

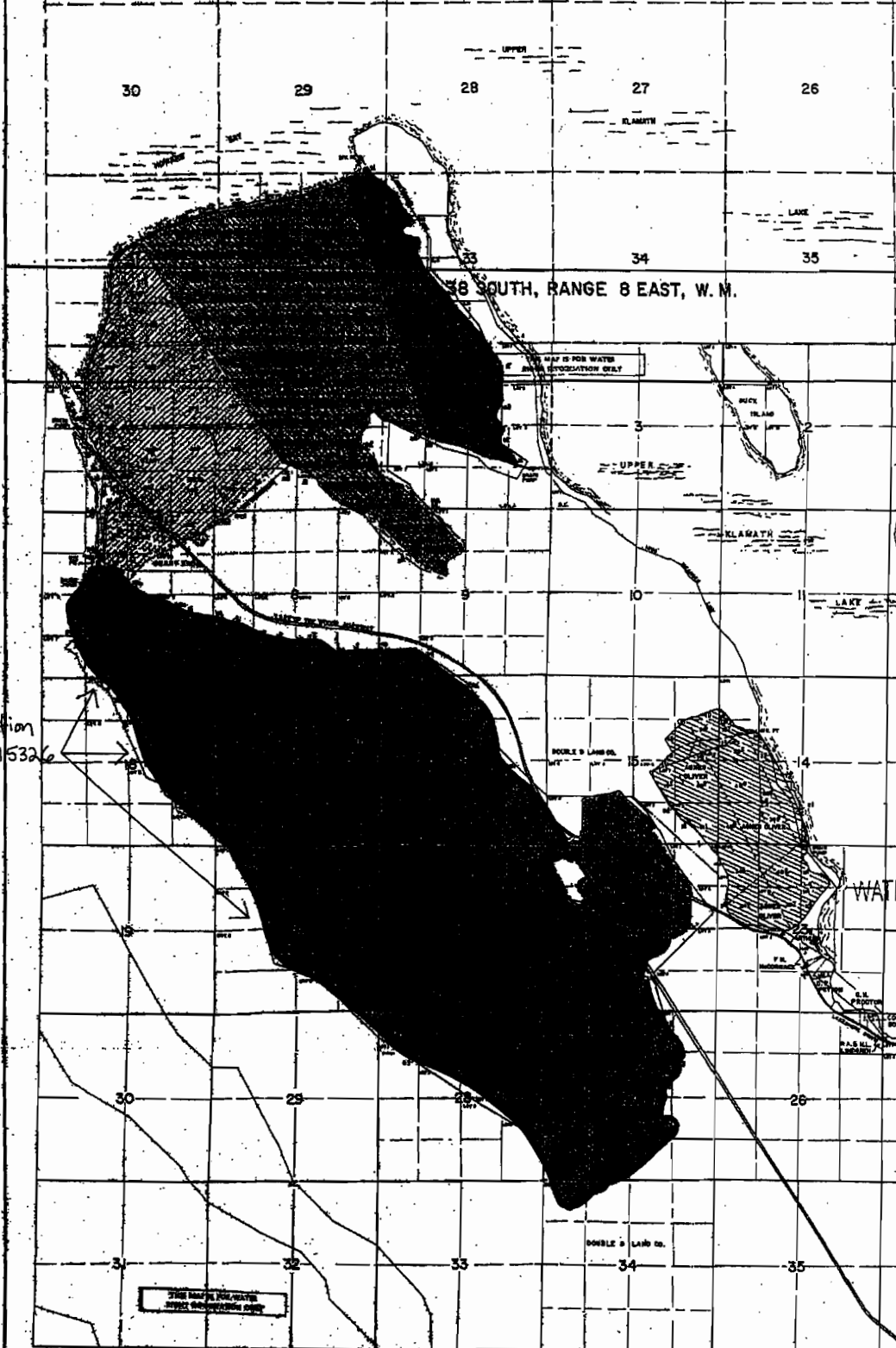

Assigned portion  
 of Permit G-15326

RECEIVED

JUN 1 11 2011

WATER RESOURCES DEPT  
 SALEM, OREGON

# FINAL PROOF SURVEY MAP

Appl.# G-15511 Permit # G-15326  
JELD-WEN TIMBER AND RANCHES  
A Division of Jeld-Wen  
T 38 S R 8 W, W.M. Section 27 & 34

Assignment Map #2

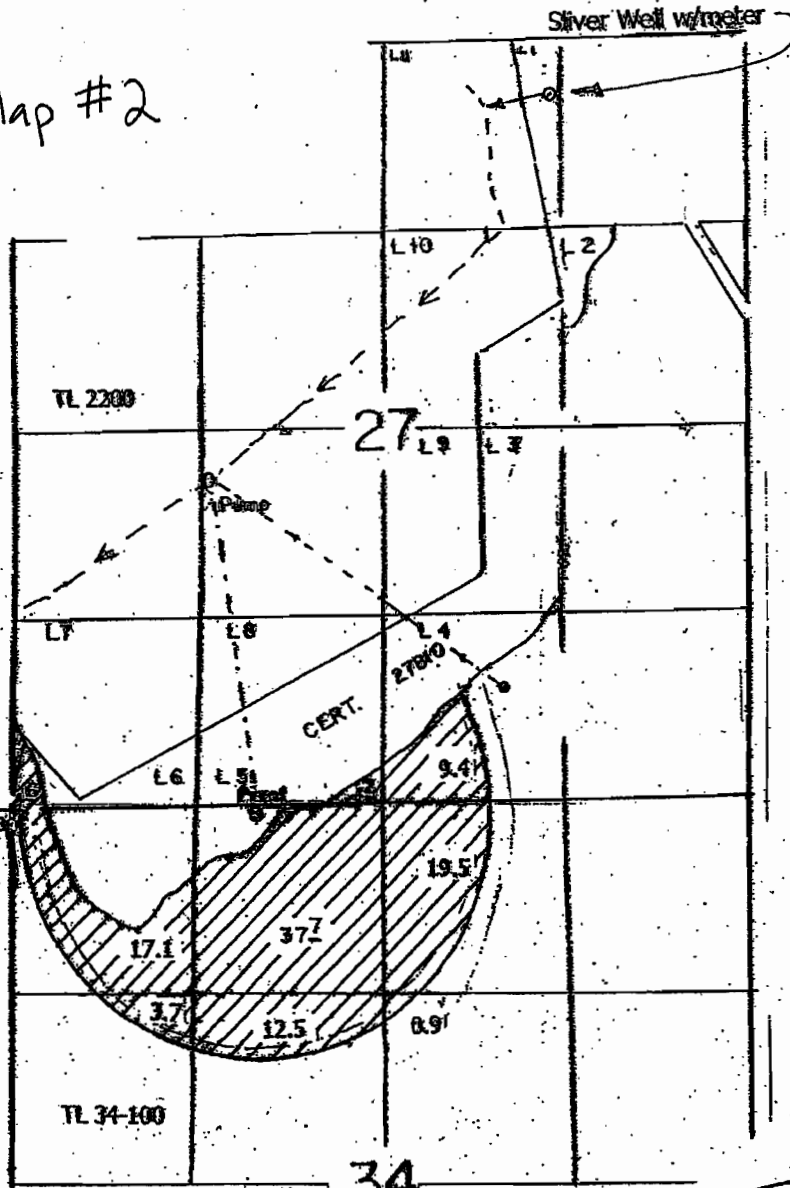

Entire place of use assigned →

RECEIVED

JUN 10 2009

WATER RESOURCES DEPT  
SALEM, OREGON

Silver Well: 4950' N & 1270' E  
From the S 1/4 corner Section 27

Scale 1" = 1320'

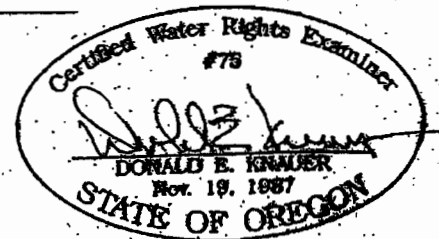

This map is for water right purposes only.

Received 6/10/2009