

WITHDRAWN
Name Helen Smith
By
Address Route # 6
Lakeview, Oregon

Date filed ~~May 3, 1956~~ June 12, 1956
Priority
Action suspended until

Returned to applicant
Date of approval

CONSTRUCTION

Date for beginning
Date for completion
Extended to
Date for application of water
Extended to

PROSECUTION OF WORK

Form "A" filed
Form "B" filed
Form "C" filed

FINAL PROOF

Blank mailed
Proof received
Date certificate issued

Application No. G 341 **WITHDRAWN** - June 19, 1957

Permit No. G

Certificate No.

Stream Index, Page No. 13 - 53

FEEES PAID

Date	Amount	Receipt No.
<u>5-3-56</u>	<u>36.50</u>	<u>6904</u>
<u>5/21/56</u>	<u>36.50</u>	<u>6904</u>
<u>6-12-56</u>	<u>36.50</u>	<u>7343</u>
	\$1 Cert. Fee	

FEEES REFUNDED

Date	Amount	Check No.
<u>1/23/57</u>	<u>26.50</u>	<u>6706</u>

ASSIGNMENTS

Date	To Whom	Address	Volume	Page
.....
.....
.....

REMARKS

Permit withdrawn

G-341



UNITED STATES
DEPARTMENT OF THE INTERIOR
BUREAU OF LAND MANAGEMENT
Land Office
1001 N. E. Lloyd Blvd.
P. O. Box 3861
Portland 8, Oregon

IN REPLY REFER TO:

FLO:E
Oregon 04984
DLE

JAN 20 1958

RECEIVED
JAN 21 1958

CERTIFIED

Helen A. Smith
RFD 6
Lakeview, Oregon

DECISION

Desert Land Entry
Oregon 04984

STATE ENGINEER
SALEM, OREGON

Entry Cancelled

The above numbered desert land entry was allowed on October 3, 1956. On November 3, 1957, the entryman was served by certified mail with a decision requiring submission of annual proof in support of the entry and allowing sixty (60) days to comply on penalty of cancellation of the entry.

The entryman has failed to communicate in any way with this office to date. Therefore, the entry is hereby cancelled.

The right of appeal, to the Director, Bureau of Land Management, is allowed in accordance with information in the attached form 4-1366 made a part hereof, and the regulations contained in form 4-1364, a copy of which is also attached.

Virgil O. Seiser
Manager

Attach: Forms 4-1366, 4-1364

cc: DRM Lakeview
cc: State Engineer
cc: SDL
SDL/jk/1/17/58

Permit No. G-.....

APPLICATION FOR A PERMIT

To Appropriate the Ground Waters of the State of Oregon

I, Helen Smith.....
(Name of applicant)

of Route #6, Lakeview, Oregon....., county of Lake.....
(Postoffice Address)

state of Oregon....., do hereby make application for a permit to appropriate the following described ground waters of the state of Oregon, SUBJECT TO EXISTING RIGHTS:

If the applicant is a corporation, give date and place of incorporation

1. Give name of nearest stream to which the well, tunnel or other source of water development is situated Rabbit Creek.....
(Name of stream)

tributary of North Warner Lakes.....

2. The amount of water which the applicant intends to apply to beneficial use is 6.68 cubic feet per second or 3000 gallons per minute.

3. The use to which the water is to be applied is Irrigation.....

4. The well or other source is located ft. and ft. from the corner of
(N. or S.) (E. or W.) (Section or subdivision)

East approximately 400 feet from the 1/4 Corner Common to Sections 3 and 4
(if preferable, give distance and bearing to section corner)

(If there is more than one well, each must be described. Use separate sheet if necessary)

being within the SW 1/4 of the NW 1/4 of Sec. 3, Twp. 34 S., R. 24 E.,
NW 1/4 of the SW 1/4
W. M., in the county of Lake.....

5. The canal to be 7/8 miles
(Canal or pipe line)
in length, terminating in the SW 1/4 SW 1/4 of Sec. 3, Twp. 34 S.,
(Smallest legal subdivision)
R. 24 E., W. M., the proposed location being shown throughout on the accompanying map.

6. The name of the well or other works is Well #6.....

DESCRIPTION OF WORKS

7. If the flow to be utilized is artesian, the works to be used for the control and conservation of the supply when not in use must be described.

8. The development will consist of One Well..... having a
(Give number of wells, tunnels, etc.)
diameter of 14 inches and an estimated depth of 220 feet. It is estimated that 10
feet of the well will require steel casing. Depth to water table is estimated 60
(Kind) (Feet)

CANAL SYSTEM OR PIPE LINE—

9. (a) Give dimensions at each point of canal where materially changed in size, stating miles from headgate. At headgate: width on top (at water line) 4 feet; width on bottom 2 feet; depth of water 1 feet; grade 4 inches feet fall per one thousand feet.

(b) At miles from headgate: width on top (at water line) feet; width on bottom feet; depth of water feet; grade feet fall per one thousand feet.

(c) Length of pipe, ft.; size at intake, in.; in size at ft. from intake in.; size at place of use in.; difference in elevation between intake and place of use, ft. Is grade uniform? Estimated capacity, sec. ft.

10. If pumps are to be used, give size and type Deep well, turbine type Jaцузzi or Fairbank Morris pump.

Give horsepower and type of motor or engine to be used 93 horse-power Hercules Diesel motor.

11. If the location of the well, tunnel, or other development work is less than one-fourth mile from a natural stream or stream channel, give the distance to the nearest point on each of such channels and the difference in elevation between the stream bed and the ground surface at the source of development Land is level.

12. Location of area to be irrigated, or place of use

Township N. or S.	Range E. or W. of Willamette Meridian	Section	Forty-acre Tract	Number Acres To Be Irrigated
34 S	24 E	3	NW $\frac{1}{4}$ NW $\frac{1}{4}$	40
			NE $\frac{1}{4}$ NW $\frac{1}{4}$	40
			SW $\frac{1}{4}$ NW $\frac{1}{4}$	40
			SE $\frac{1}{4}$ NW $\frac{1}{4}$	40
			NW $\frac{1}{4}$ SW $\frac{1}{4}$	40
			NE $\frac{1}{4}$ SW $\frac{1}{4}$	40
			SW $\frac{1}{4}$ SW $\frac{1}{4}$	40
			SE $\frac{1}{4}$ SW $\frac{1}{4}$	40

(If more space required, attach separate sheet)

Character of soil
Kind of crops raised

MUNICIPAL SUPPLY—

13. To supply the city of
in county, having a present population of
and an estimated population of in 19.....

14. Estimated cost of proposed works, \$ 5,000.00.....

15. Construction work will begin on or before on issuance of permit.....

16. Construction work will be completed on or before within one year of beginning.....

17. The water will be completely applied to the proposed use on or before within two years
after beginning.....

18. If the ground water supply is supplemental to an existing water supply, identify any appli-
cation for permit, permit, certificate or adjudicated right to appropriate water, made or held by the
applicant.

Helena A. Smith
(Signature of applicant)

Remarks:

STATE OF OREGON, }
County of Marion, } ss.

This is to certify that I have examined the foregoing application, together with the accompanying
maps and data, and return the same for

In order to retain its priority, this application must be returned to the State Engineer, with correc-
tions on or before, 19.....

WITNESS my hand this day of, 19.....

STATE OF OREGON, }
County of Marion, } ss.

PERMIT

This is to certify that I have examined the foregoing application and do hereby grant the same, SUBJECT TO EXISTING RIGHTS and the following limitations and conditions:

The right herein granted is limited to the amount of water which can be applied to beneficial use and shall not exceed cubic feet per second measured at the point of diversion from the well or source of appropriation, or its equivalent in case of rotation with other water users, from

The use to which this water is to be applied is

If for irrigation, this appropriation shall be limited to of one cubic foot per second or its equivalent for each acre irrigated and shall be further limited to a diversion of not to exceed acre feet per acre for each acre irrigated during the irrigation season of each year;

and shall be subject to such reasonable rotation system as may be ordered by the proper state officer.

The well shall be cased as necessary in accordance with good practice and if the flow is artesian the works shall include proper capping and control valve to prevent the waste of ground water.

The works constructed shall include an air line and pressure gauge or an access port for measuring line, adequate to determine water level elevation in the well at all times.

The permittee shall install and maintain a weir, meter, or other suitable measuring device, and shall keep a complete record of the amount of ground water withdrawn.

The priority date of this permit is

Actual construction work shall begin on or before and shall thereafter be prosecuted with reasonable diligence and be completed on or before October 1, 19.....

Complete application of the water to the proposed use shall be made on or before October 1, 19.....

WITNESS my hand this day of, 19.....

STATE ENGINEER

Application No. G-39/
Permit No. G-.....

PERMIT

TO APPROPRIATE THE GROUND WATERS OF THE STATE OF OREGON

This instrument was first received in the office of the State Engineer at Salem, Oregon, on the 22nd day of June 1956, at 8:00 o'clock A.M.

Returned to applicant:

Approved:

Recorded in book No. of Ground Water Permits on page

STATE ENGINEER

Drainage Basin No. 13 page 53

January 24, 1957

Helen Smith
1185 N. Oak Street
Ukiah, California

Dear Mrs. Smith:

Pursuant to your authorization of withdrawal of Application No. G-341, it is being withdrawn from the records of this office and will be of no further force or effect.

Our refund check No. 6706 is enclosed to refund the recording fee in the amount of \$26.50.

Very truly yours,

LEWIS A. STANLEY
State Engineer

By
Chris L. Wheeler
Assistant

GLW:gw
enc: check

G-337
G-341

December 7, 1956

Helen and John Groves Smith
Route 6
Lakeview, Oregon

Dear Sir and Madam:

This will acknowledge receipt of your letter of December 4 in which you indicate you are no longer interested in proceeding under application Numbers G-337 and G-341.

It will therefore be appreciated if you will authorize their withdrawal by both signing, dating and returning the enclosed form.

Upon its receipt the matter of refunding the recording fees will be acted upon. You are advised that the \$10 examination fee on each application is required by law to be paid into the General Fund of the State and is therefore not returnable.

Very truly yours,

LEWIS A. STANLEY
State Engineer

By
Chris L. Wheeler, Assistant

CJW:eh
enclosure

G-341
G-337

June 15, 1956

Mr. John Groves Smith
Route 6
Lakeview, Oregon

Dear Mr. Smith:

This will acknowledge receipt of fees in the amount of \$36.50 for the application in the name of Helen Smith to construct a well and fees in the amount of \$36.50 for an application in the name of John Groves Smith to construct a well. Our receipts No. 7342 and 7343 are enclosed. These applications are now bearing a priority date of June 12, 1956, which was the date the fees were received.

As previously stated, the action on these applications will be withheld pending notification that the land entries have been granted.

Very truly yours,

LEWIS A. STANLEY
State Engineer

By
Trevor Jones, Assistant

TJ:ld
enc. receipts

NOTICE
PROPERTIES OFFERED BY THIS
FIRM ARE SUBJECT TO PRIOR
CHANGE OF PRICE WITH-



FARMING, GRAZING, TIMBER LANDS
INSURANCE
"TEN ACRES OR A TOWNSHIP"

FAVELL-UTLEY REALTY COMPANY

INCORPORATED
BRANCH OFFICE
ALTURAS, CALIFORNIA
LAKEVIEW, OREGON
BOX 1071

June 11, 1956

RECEIVED
JUN 12 1956
STATE ENGINEER
SALEM, OREGON

State of Oregon
State Engineer
Water Resources Department
Salem, Oregon

RE: File No. G-337 & G-341

Att: Trevor Jones

Dear Sir:

Enclosed herewith is my check in the amount of \$73.00
for fees for applications of Mr. Smith and Helen Smith.

Very truly yours,

J. Groves Smith

A handwritten signature in cursive script that reads "J. Groves Smith".

JGS:jw

Enc.

G-337
& G-341

May 24, 1956

Mr. Robert C. Utley
9609 S. W. Kelly
Portland, Oregon

Dear Mr. Utley:

The check for \$73 of John Groves Smith which you presented in payment of fees for applications of Mr. Smith and Helen Smith was returned by the bank marked "stale date". Therefore, these applications cannot be considered as filed.

If you will submit a new check in payment of these fees the applications will be refiled and will bear the priority date that the money is received.

The returned check is returned herewith.

Very truly yours,

LEWIS A. STANLEY
State Engineer

By
Trevor Jones, Assistant

TJ:db
enc: returned check

May 16, 1956

Helen Smith
Rt. 6
Lakeview, Oregon

Dear Madam:

This will acknowledge receipt of your application for a permit to construct a well and appropriate therefrom 6.68 cubic feet of water per second for the irrigation of 320 acres, the accompanying map, and fees in the amount of \$36.50, for which our receipt No. 6904 was handed to Mr. Utley when he was in this office.

The application has been examined, given file No. G-341, and appears to be in satisfactory form.

We are withholding further action on your application pending our receipt of notification that your land entry application has been approved by the Bureau of Land Management.

Very truly yours,

LEWIS A. STANLEY
State Engineer

By
Chris L. Wheeler
Assistant

GW
cc: Bureau of Land Management

T. 33 S. R. 24 E.

T. 34 S. R. 24 E.

1/4 Sec. Cor.
Rock with x

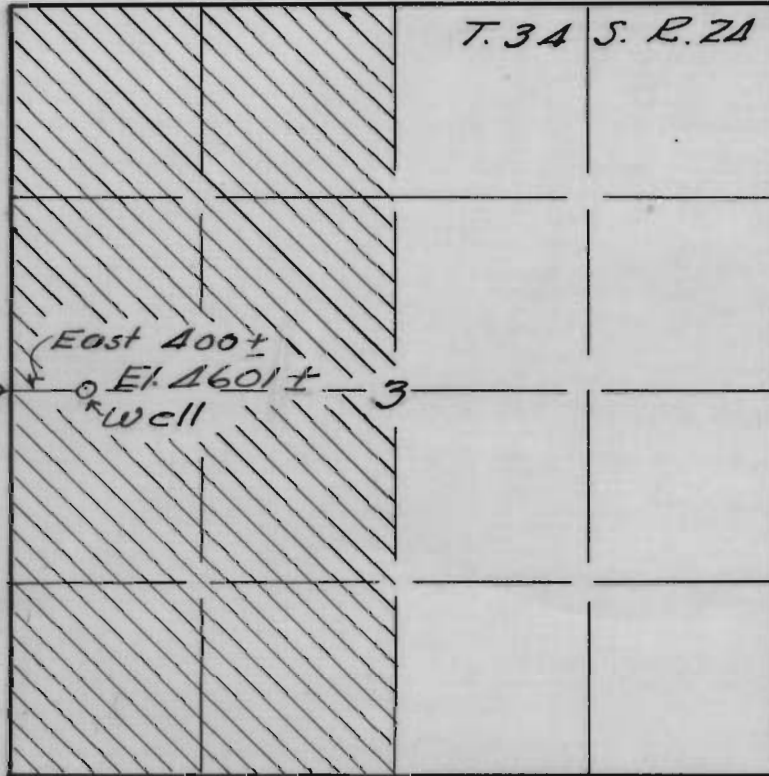

I, B.A. Martin of Brookings, Oregon do hereby certify that this map was made from notes taken during an actual survey made by me on February 14th 1956, that the monument shown on this map consisted of a Rock Marked with a cross Approximate location of well is East a distance of 400± from the 1/4 Cor. Common to Sections 3 and 4 T. 34 S. R. 24 E. Wm.

B.A. Martin



Helen Smith
Lakeview Oregon

well Permit Application Map
Lands in W 1/2 of Sec 3
T. 34 S. R. 24 E. Wm.
Lake County Oregon

Application No.

Permit No.

Scale 4" = 1 Mi.

T. 33 S. R. 24 E.

T. 34 S. R. 24 E.

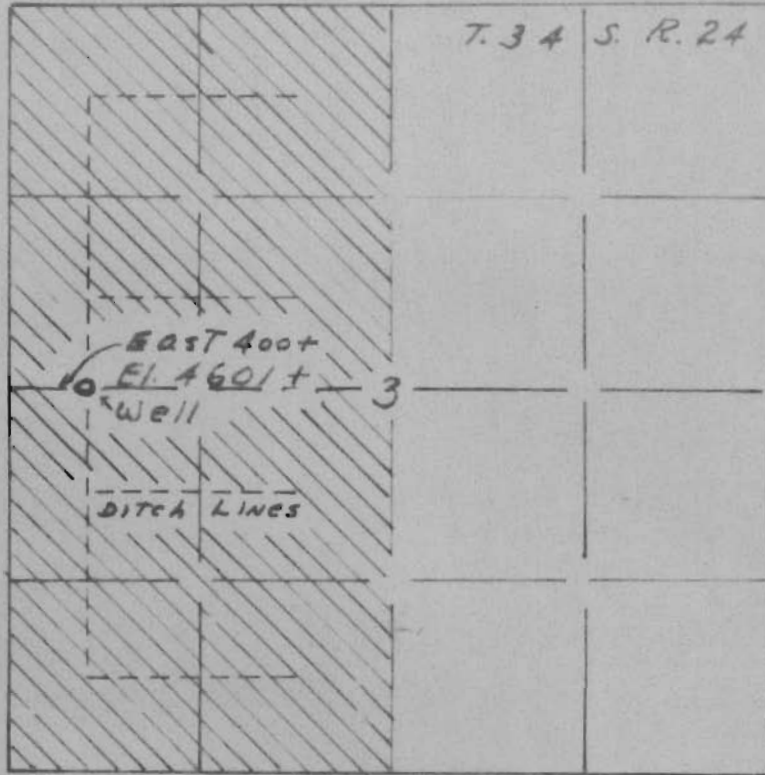

Helen Smith
Lakeview, Oregon
proposed irrigation map
Lands in W 1/2 of Sec. 3
T. 34 S. R. 24 E. Wm.
Lake County, Oregon
Application No.
Permit No.