

WATER RIGHT APPLICATION MAP T26S, R5W, WM

DOUGLAS COUNTY

SCALE 1" = 200'

Sheet 2 of 3

MAP PREPARED FOR:
KENNETH R. CARLONI
300 IMPALA DRIVE
ROSEBURG, OR 97470

RECEIVED

JUN 24 2011

WATER RESOURCES DEPT
SALEM, OREGON

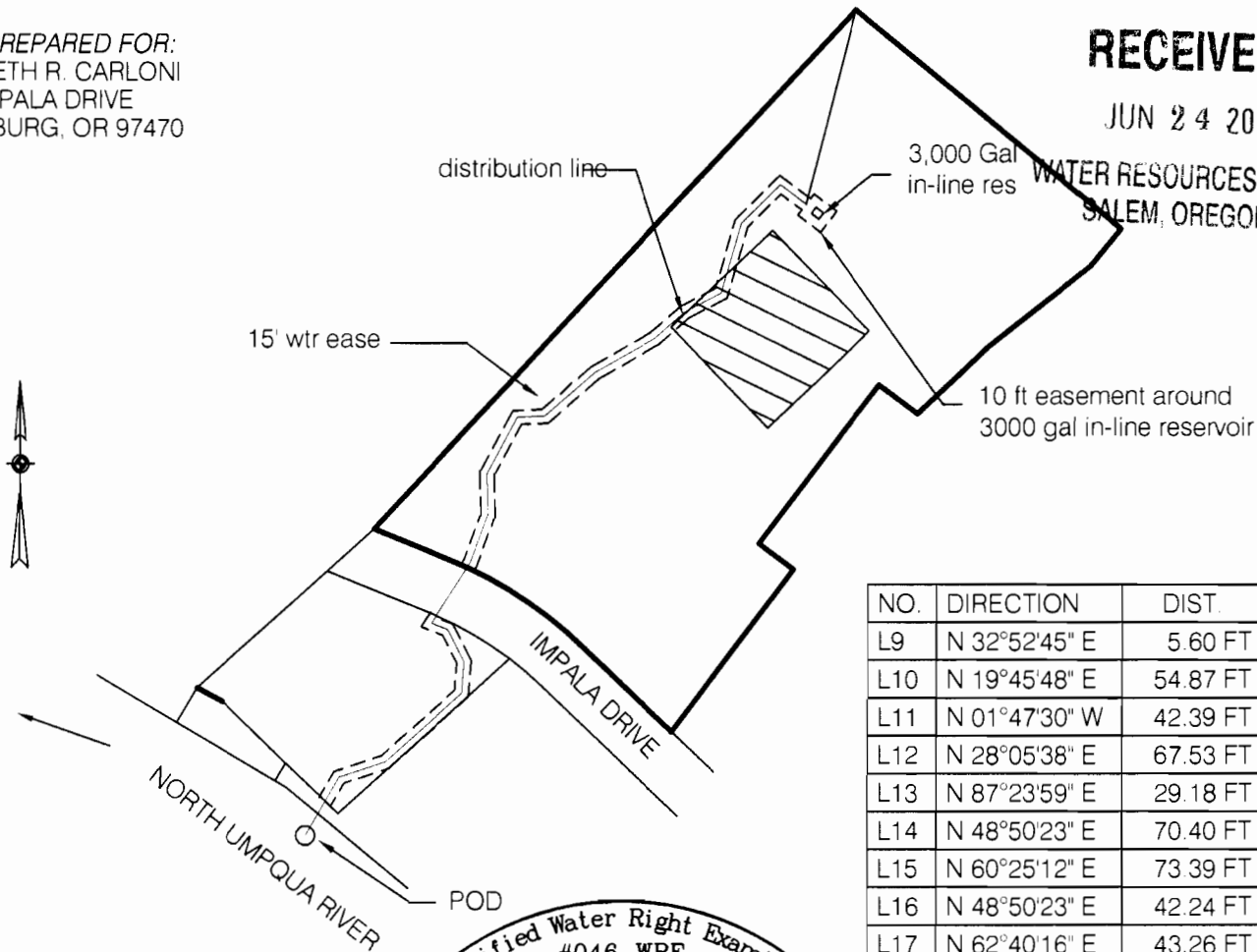

NO.	DIRECTION	DIST.
L9	N 32°52'45" E	5.60 FT
L10	N 19°45'48" E	54.87 FT
L11	N 01°47'30" W	42.39 FT
L12	N 28°05'38" E	67.53 FT
L13	N 87°23'59" E	29.18 FT
L14	N 48°50'23" E	70.40 FT
L15	N 60°25'12" E	73.39 FT
L16	N 48°50'23" E	42.24 FT
L17	N 62°40'16" E	43.26 FT
L18	N 15°57'33" E	77.11 FT
L19	N 45°01'33" E	58.07 FT
L20	S 52°43'15" E	34.08 FT
L21	N 14°13'10" E	212.78 FT
L8	N 32°52'45" E	60.71 FT

MAP PREPARED BY:
MAURICE E FARR, CWRE
395 NE KIRBY AVENUE
ROSEBURG, OR 97470

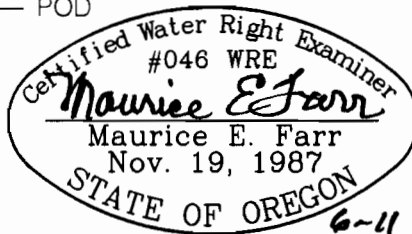

EXPIRES 12-31-11

Easement in Tax Lot 500 for benefit of Tax Lot 700

Beginning at a Point on the Southwesterly property line of Tax Lot 500 which is also the easterly easement line of Impala Drive, from which the Southwesterly property corner of said Tax Lot 500 bears along a curve to the left having a radius of 439.26 feet 20.79 feet along said curve having a chord direction of North 66°35'54" West and a chord length of 20.79 feet, thence North 67°56'56" West a distance of 86.27 ft to a Point; thence leaving said Impala Drive easement North 32°52'45" East a distance of 5.60 ft to a Point; thence North 19 45'48" East a distance of 54.87 ft to a Point; thence North 01°47'30" West a distance of 42.39 ft to a Point; thence North 28°05'38" East a distance of 67.53 ft to a Point; thence North 87°23'59" East a distance of 29.18 ft to a Point; thence North 48°50'23" East a distance of 70.40 ft to a Point; thence North 60°25'12" East a distance of 73.39 ft to a Point; thence North 48°50'23" East a distance of 42.24 ft to a Point; thence North 62°40'16" East a distance of 43.26 ft to a Point; thence North 15°57'33" East a distance of 77.11 ft to a Point; thence North 45°01'33" East a distance of 58.07 ft to a Point; thence South 52°43'15" East a distance of 34.08 ft to a Point; thence North 14°13'10" East a distance of 212.78 ft to a Point which is the North westerly property corner of Said Tax Lot 500, containing 0.21 acres more or less.

S-87733

MAIN WATER LINE EASEMENT
 T26S, R5W, WM
 DOUGLAS COUNTY
 SCALE 1" = 100'

MAP PREPARED FOR:
 KENNETH R. CARLONI
 300 IMPALA DRIVE
 ROSEBURG, OR 97470

MAP PREPARED BY:
 MAURICE E FARR, CWRE
 395 NE KIRBY AVENUE
 ROSEBURG, OR 97470



EXPIRES 12-31-11

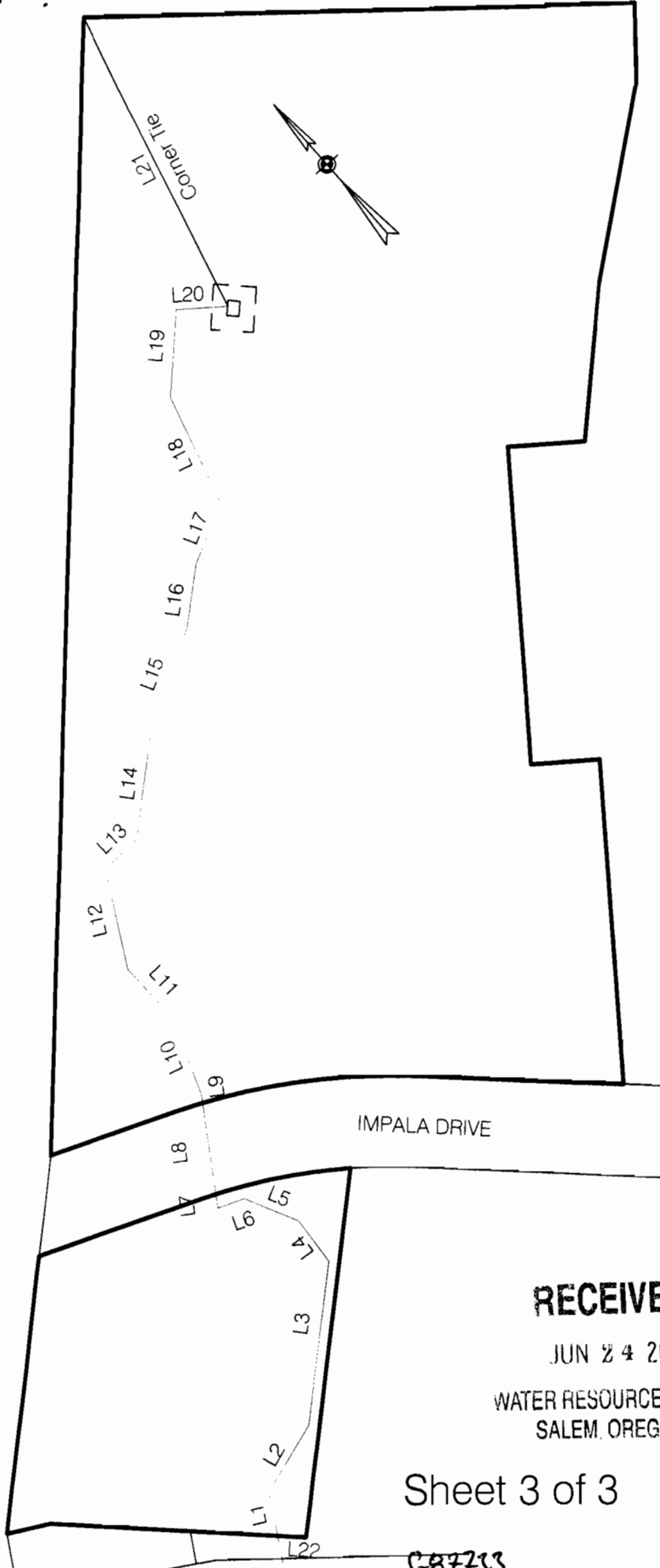

NO.	DIRECTION	DIST.
L1	N 30°04'04" E	29.17 FT
L2	N 71°34'48" E	51.39 FT
L3	N 48°02'45" E	108.46 FT
L4	N 04°34'41" E	33.20 FT
L5	N 26°35'09" W	38.49 FT
L6	N 68°58'48" W	18.45 FT
L7	N 32°52'45" E	9.37 FT
L22	S 45°50'46" E	11.10 FT
L9	N 32°52'45" E	5.60 FT
L10	N 19°45'48" E	54.87 FT
L11	N 01°47'30" W	42.39 FT
L12	N 28°05'38" E	67.53 FT
L13	N 87°23'59" E	29.18 FT
L14	N 48°50'23" E	70.40 FT
L15	N 60°25'12" E	73.39 FT
L16	N 48°50'23" E	42.24 FT
L17	N 62°40'16" E	43.26 FT
L18	N 15°57'33" E	77.11 FT
L19	N 45°01'33" E	58.07 FT
L20	S 52°43'15" E	34.08 FT
L21	N 14°13'10" E	212.78 FT
L8	N 32°52'45" E	60.71 FT

RECEIVED

JUN 24 2011

WATER RESOURCES DEPT
 SALEM, OREGON

Sheet 3 of 3

S-87733

WATER RIGHT APPLICATION MAP

T26S, R5W, WM

DOUGLAS COUNTY

SCALE 1" = 400'

Sheet 1 of 3

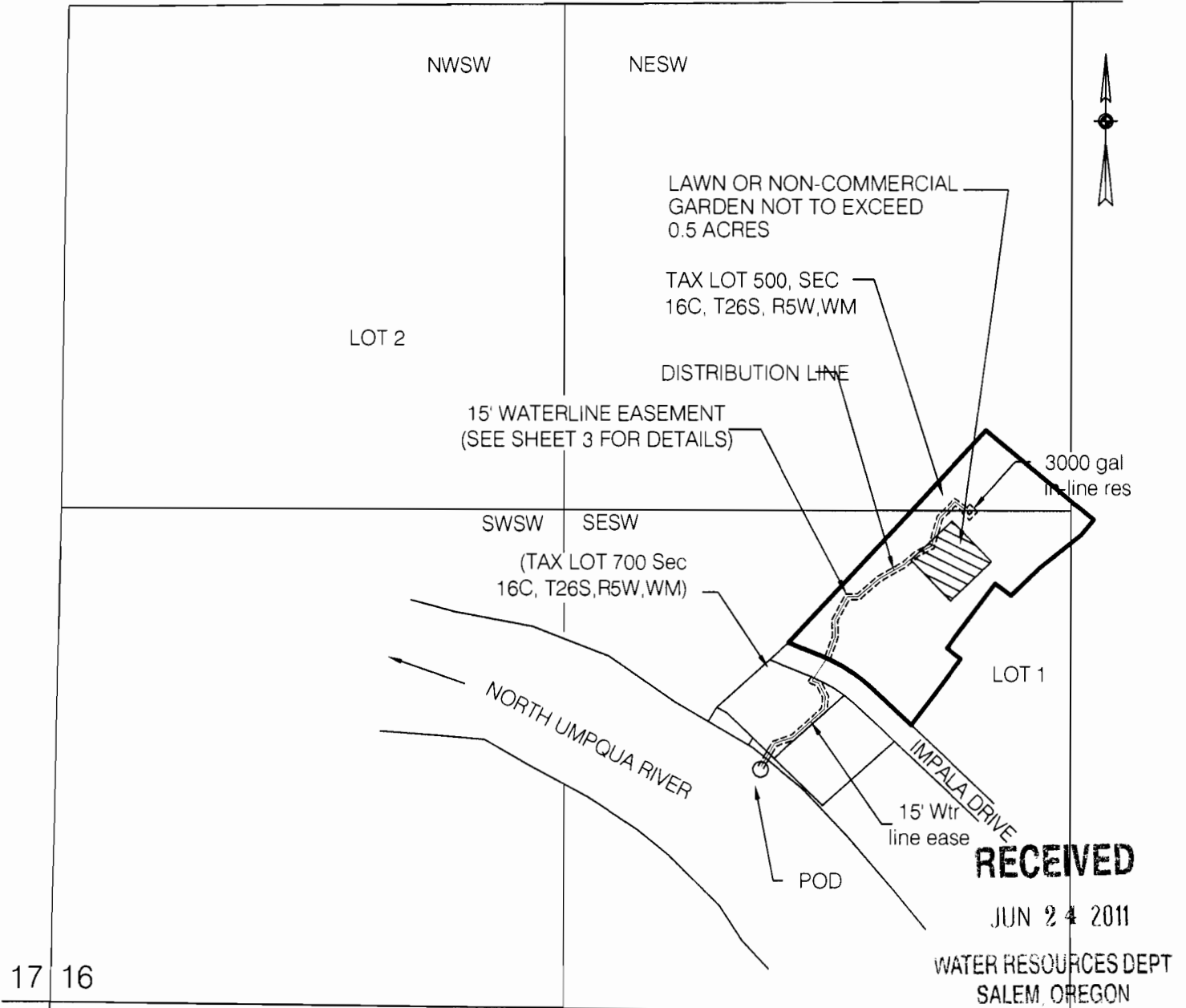

17 16

20 21 POD IS 610 FT N AND 1850 FT E FROM SW COR SEC 16

THIS IS A WATER RIGHT APPLICATION BY KENNETH R. CARLONI. THIS MAP IS FOR THE PURPOSE OF IDENTIFYING THE LOCATION OF THE WATER RIGHT ONLY AND IS NOT INTENDED TO PROVIDE LEGAL DIMENSIONS OR LOCATIONS OF PROPERTY OWNERSHIP LINES

Certified Water Right Examiner
 #046 WRE
Maurice E. Farr
 Maurice E. Farr
 Nov. 19, 1987
 STATE OF OREGON
 6-11

EXPIRES 12-31-11

MAP PREPARED FOR:
KENNETH R. CARLONI
300 IMPALA DRIVE
ROSEBURG, OR 97470

MAP PREPARED BY:
MAURICE E FARR, CWRE
395 NE KIRBY AVENUE
ROSEBURG, OR 97470

S-87733