

SECTION 33 T3S R3W W.M.  
YAMHILL COUNTY

3 3 33

1" = 400'

THIS MAP WAS PREPARED FOR  
ASSESSMENT PURPOSE ONLY

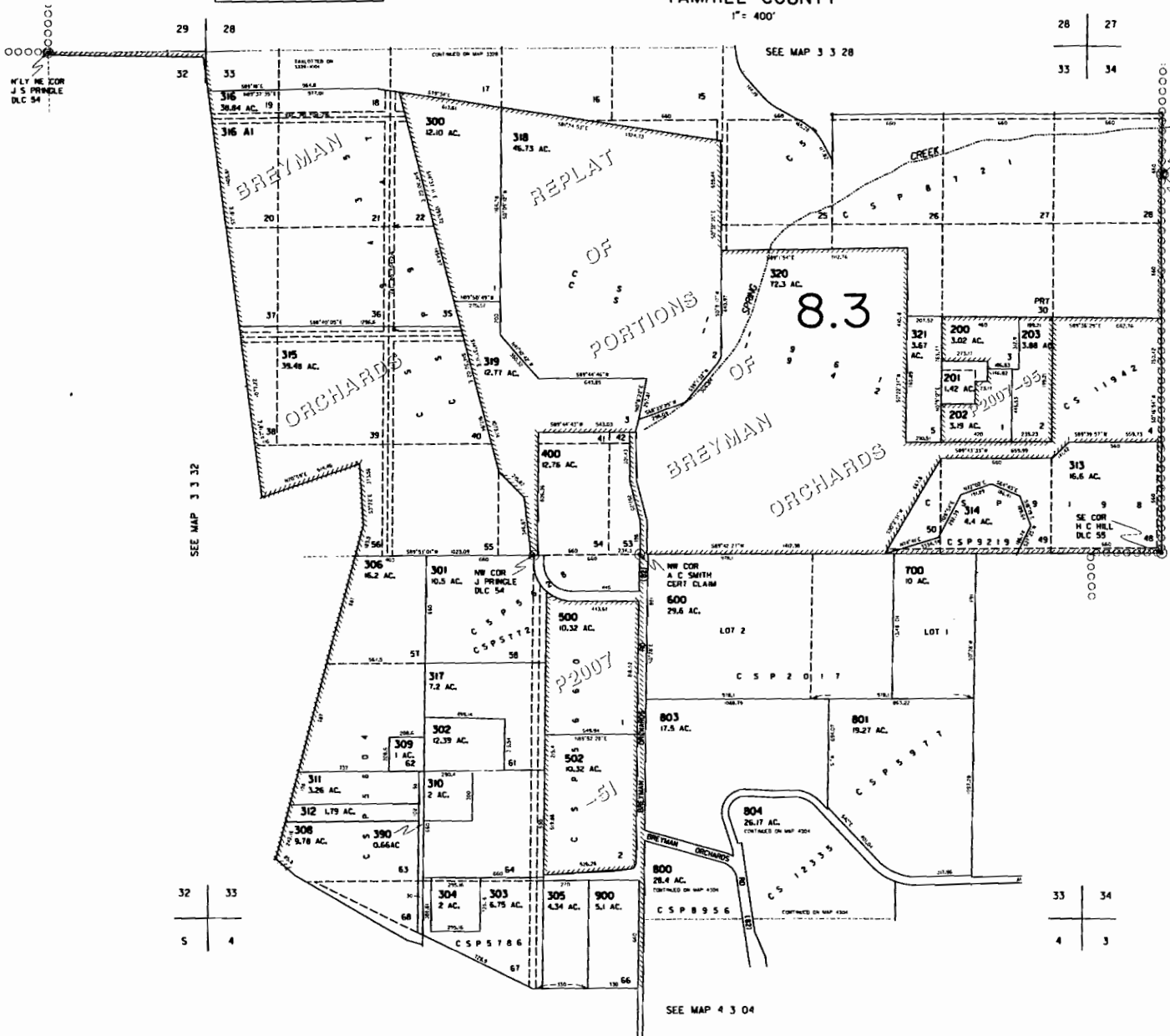

G-17473

CANCELLED  
100  
101  
307  
501  
802

S1/4 SW COR  
CHARLES HANLEY  
DLC 56  
NW COR  
A. D. HENRY  
CERT CLAIM

SEE MAP 3 3 32

SEE MAP 3 3 34

SEE MAP 4 3 04

REVISED 7-13-09 58

RECEIVED

JUN 21 2011

WATER RESOURCES DEPT  
SALEM, OREGON

3 3 33

APPLICANT:  
FOXGLOVE PROPERTIES

CONTACT:  
RICHARD RAMAKERS 503-864-4600/238

# APPLICATION MAP

SECTION 33, T3S, R3W, TAXLOT 320  
YAMHILL COUNTY.

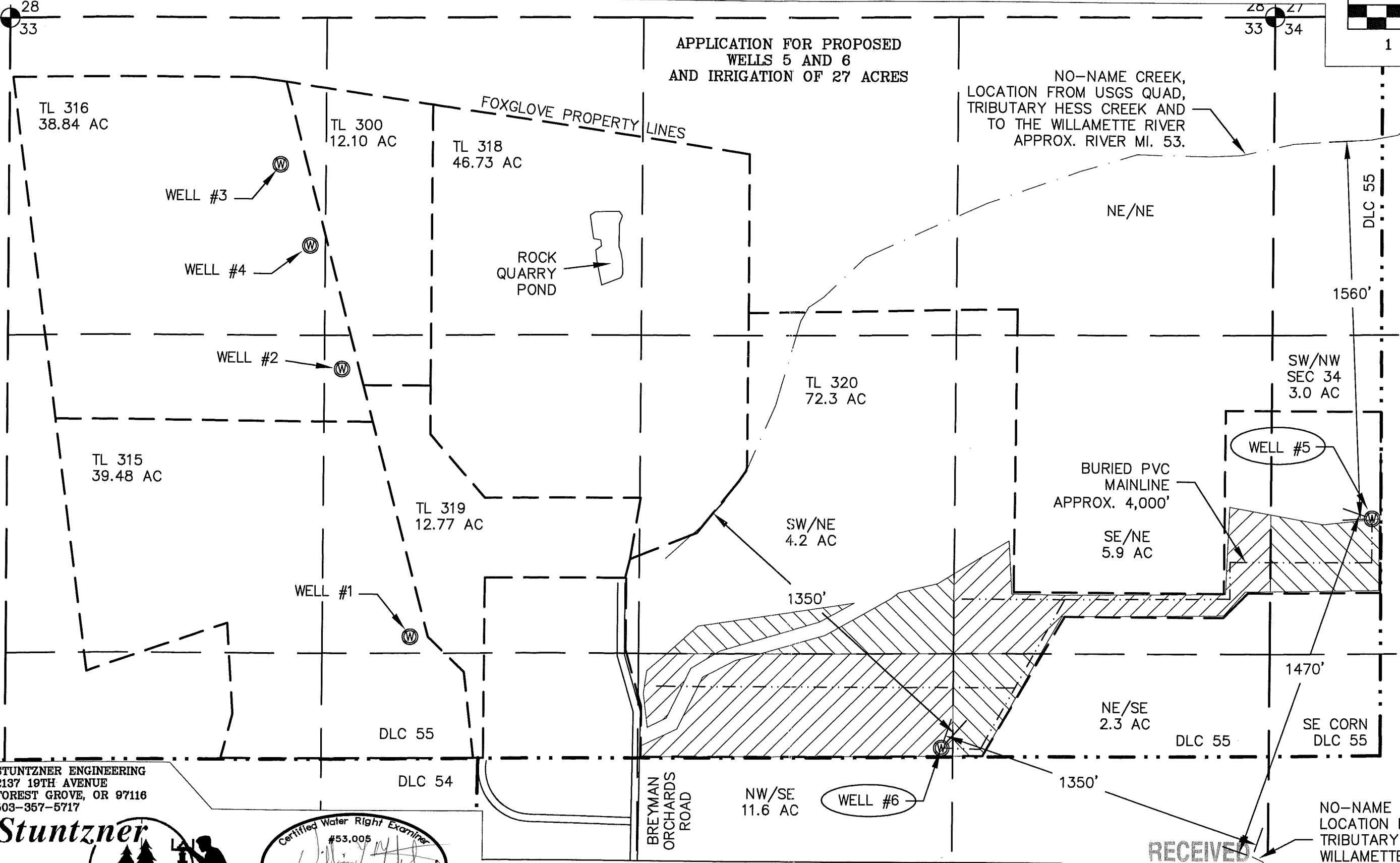
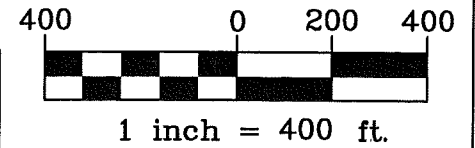

ALL IRRIGATION  
IS IN DLC 55

POA; WELL #5;  
LOCATED  
2070' S. AND  
420' E OF  
THE NE SEC.  
CORNER OF  
SEC. 33

POA, WELL #6;  
LOCATED  
3025' S. AND  
1350' W. OF  
THE NE SEC.  
CORNER OF  
SEC. 33

NO-NAME CREEK HEADWATER  
LOCATION FROM USGS QUAD,  
TRIBUTARY TO THE  
WILLAMETTE RIVER  
APPROX. RIVER MI. 54.

STUNTZNER ENGINEERING  
2137 19TH AVENUE  
FOREST GROVE, OR 97116  
503-357-5717

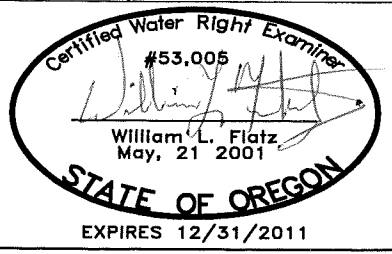

MAP BASED ON:  
TAX MAP: 3-3-33  
USGS DUNDEE QUAD MAP

JOB No.: 311-2-028  
REVISED: 5-31-11  
DRAWING NAME:  
FOXGLOVE/DOMAINE SERENE TRIPLE CROWN GW

RECEIVED  
JUN 21 2011  
WATER RESOURCES DEPT  
SALEM, OREGON

Gr-17473