

38386

FEES PAID

Application No. 38386

Permit No. 29363

Certificate No. 35388

Date	Amount	Receipt No.
1-9-64	1500	20097
9-13-68	\$1 Cert. Fee	11411

Stream Index, Page No. 2-38ZC

FEES REFUNDED

Date	Amount	Check No.

ASSIGNMENTS

Date	To Whom	Address	Volume	Page

REMARKS

0.26 c.f.s. from Carnes Creek (Little Pudding River) for the irrigation of 20.6 acres.

OCT 5 1966 CARD FOR B
OCT 30 1967 CARD FOR C

RAY R. FISKE

Name
 By R. R. Fiske, 147 R.
 Address 1054 Winter Street, N.E.,
 Salem, Oregon 97301-97305

Date filed January 9, 1964

Priority January 9, 1964

Action suspended until *OK cert*

Returned to applicant

Date of approval May 1, 1964

CONSTRUCTION

Date for beginning May 1, 1965

Date for completion October 1, 1966

Extended to

Date for application of water October 1, 1967

Extended to

PROSECUTION OF WORK

Form "A" filed Started

Form "B" filed *Oct. 29, 1966*

Form "C" filed *Nov. 3, 1967*

FINAL PROOF

Blank mailed AUGUST 29 1969

Proof received

Date certificate issued SEPTEMBER 30 1968

OK
m.B.

Form C

IMPORTANT—This form is a notice to the State Engineer that permittee is ready to make **final proof** to the extent to which the water has actually been applied to the intended use under the terms of the permit. Permittee is cautioned that Certificate of Water Right will be issued based on the extent of the quantity and use as determined by the **final proof** inspection and survey which will be made in response to the filing of this Form C.

NOTE: In the case of an irrigation permit, this Form C should not be mailed to the State Engineer until all of the land described in the permit, which it is intended to irrigate under this permit at any time, has actually been irrigated. Fill out, detach and mail to the State Engineer, Salem, Oregon 97310, when all of the water has been applied.

Application No. 29363

NOTICE OF COMPLETE APPLICATION OF WATER TO A BENEFICIAL USE

I, Ray R. Fiske, the holder of Permit No. 29363

to appropriate the public waters of the state of Oregon, completely applied the waters to a beneficial use in accordance with the terms of said permit, on the 10 day of July, 1967.

Remarks: _____

IN WITNESS WHEREOF, I have hereunto set my hand this _____ day of _____, 19____.

Ray R. Fiske
(Signature of Applicant)

RT 1 Brooks One
(Address) Box 147 R
97305

NOTICE OF COMPLETION OF CONSTRUCTION

I, Ray R. Fiske, the holder of Permit No. 29363

to appropriate the public waters of the state of Oregon, completed the construction of the works described therein on the Oct 1 day of 1966.

RECEIVED
SEP 21 1966

Remarks: _____
If the works have less capacity than described in the permit, or you have definitely abandoned part of the proposed development, you should so state in order that our records may not be unnecessarily encumbered.

IN WITNESS WHEREOF, I have hereunto set my hand this 24 day of Oct, 1966

Ray R. Fiske
(Signature of Applicant)

RT 1 Brooks One
(Address) Box 147 R

Fill out, detach and mail to the State Engineer, Salem, Oregon 97310, when construction work is completed.

STATE OF OREGON

COUNTY OF MARION

Proof of Appropriation of Water

RAY R. FISKE

of **Route 1, Box 147 R, Brooks**, State of **Oregon**,
has applied beneficially the waters of
Carnes Creek

a tributary of **Little Pudding River** for the purpose of
irrigation of 20.6 acres

under Permit No. **29363** of the State Engineer, and that the use of said waters has been
completed under the terms of said permit; that the priority of the
right dates from **January 9, 1964**

that the amount of water for the purposes aforesaid, has been actually beneficially used in the
amount of
0.26 cubic foot per second

or its equivalent in case of rotation, measured at the point of diversion from the stream.
The point of diversion is located in the **SW¹₄ SE¹₄**, as projected within **Webb DLC 56, Lot 5**
(SW¹₄ SE¹₄), **Section 11, T. 6 S., R. 2 W., W. M.** Diversion points located below:

The amount of water used for irrigation, together with the amount secured under any other
right existing for the same lands, shall be limited to **one-eightieth** of one cubic foot per second
per acre, or its equivalent for each acre irrigated and shall be further limited
to a diversion of not to exceed **2¹/₂ acre feet per acre** for each acre irrigated
during the irrigation season of each year;

and shall conform to such reasonable rotation system as may be ordered by the proper state officer.

A description of the place of use under the right, and to which such right is appurtenant, is as follows:

0.5 acre **SE¹₄ SW¹₄** as projected within **Webb DLC 56**
0.8 acre **Lot 5 (SE¹₄ SW¹₄)**
5.0 acres **Lot 5 (SW¹₄ SE¹₄)**
5.6 acres **SW¹₄ SE¹₄** as projected within **Webb DLC 56**
Section 11

8.1 acres **Lot 2 (NW¹₄ NE¹₄)**
0.6 acre **NE¹₄ NW¹₄**
Section 14
T. 6 S., R. 2 W., W. M.

Diversion points located **970 feet North and 930 feet East; 250 feet South and 470 feet East; both from SW Corner, DLC 56.**

I have read the above and foregoing proof of appropriation of water; I know the contents thereof, and that the facts therein stated are true.

IN WITNESS WHEREOF, I have hereunto set my hand this 12 day of September

19.68

Ray R. Fiske

T.6S.R.2W.W.M.

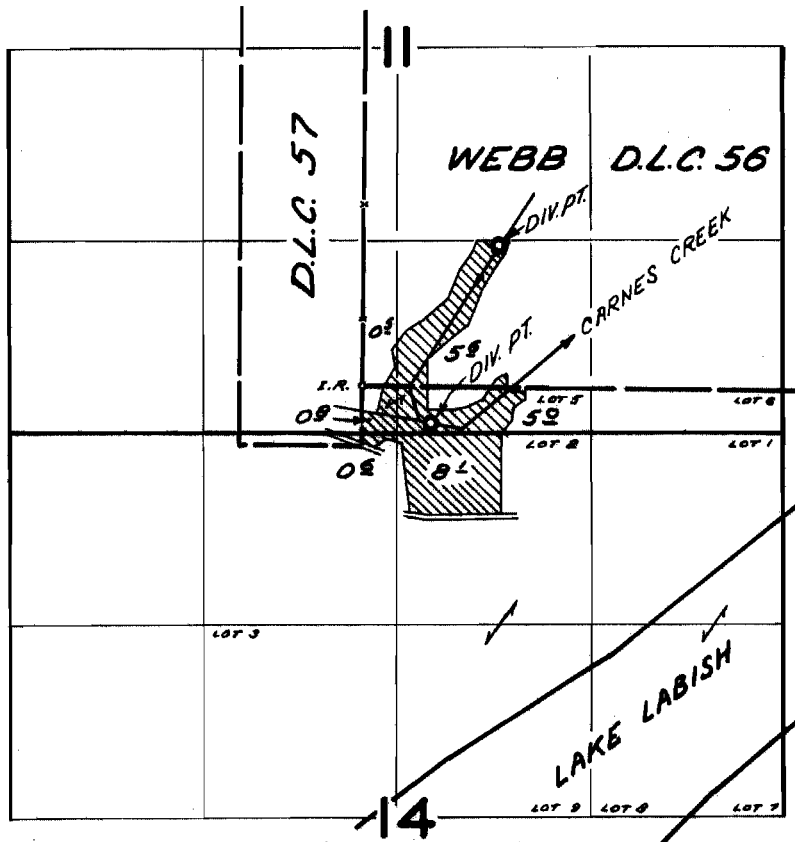

DIV. PTS. LOCATED 97⁰' N. 93⁰' E.; 25⁰' S. 47⁰' E.; BOTH FROM SW COR. WEBB D.L.C. 56

FINAL PROOF SURVEY
UNDER

Application No. 39395 Permit No. 29363
IN NAME OF

RAY R. FISKE

Surveyed APR 15 1947, by JAS. E. BUNNELL
Inspected Nov. 22, 1967, By W. J. RUPPERT

A F F I D A V I T

STATE OF OREGON)
County of Marron) ss.

I, Ray R. Fiske, being first duly sworn, depose and say that I am the owner of the land and the water right appurtenant thereto, which is for the appropriation of 0.26 cubic foot of water per second from Carnes Creek for the irrigation of:

- 0.5 acre within the SE $\frac{1}{4}$ SW $\frac{1}{4}$
- 0.8 acre within the SE $\frac{1}{4}$ SW $\frac{1}{4}$ (Lot 5)
- 5.0 acres within the SW $\frac{1}{4}$ SE $\frac{1}{4}$ (Lot 5)
- 5.6 acres within the SW $\frac{1}{4}$ SE $\frac{1}{4}$
- Section 11
- 8.1 acres within the NW $\frac{1}{4}$ NE $\frac{1}{4}$ (Lot 2)
- 0.6 acres within the NE $\frac{1}{4}$ NW $\frac{1}{4}$
- Section 14
- Township 6 South, Range 2 West, W.M.

under a date of priority of January 9, 1964, as evidenced by certificate of water right recorded on Page 35388, Volume 27, State Record of Water Right Certificates; that I have abandoned any and all interest in and to said right and request the same be canceled.

IN WITNESS WHEREOF, I have hereunto set my hand this 9th day of June, 1975.

Ray R. Fiske

Subscribed and sworn to before me this 9th day of June, 1975.

Vestal R. Lauer
Notary Public for Oregon

My commission expires May 12, 1978

Ray R. Fiske Farm -
Beginning at the Southwest corner of the James
Webb Donation Land Claim No 56, in Township 6 South,
Range 2 West of the Willamette Meridian; thence North
15.497 chains to the Southwest corner of Lands Conveyed
to Anton Pfaw, said deed recorded in Volume 291, page 320
Marion County Deed Records; thence East along the
south line thereof, 14.78 chains to an iron pipe; thence
south 15.497 chains to an iron pipe; thence East 2.392
chains to an iron pipe; thence south $0^{\circ} 11'$ East 1.10
chains to an iron pipe; thence South $62^{\circ} 26'$ West 1.444
chains to an iron pipe; thence South $18^{\circ} 00'$ West 1.794
chains to an iron pipe; thence south $40^{\circ} 32'$ West 1.65
chains to an iron pipe; thence South $00^{\circ} 11'$ East 8.332
chains to the center of the County Road; thence South $86^{\circ} 29'$
West along the center line thereof 4.514 chains; thence
south $00^{\circ} 04'$ West 10.735 chains; thence West 9.484 chains;
thence North $00^{\circ} 40'$ West 24.075 chains to the point of
beginning, being in Marion County, Oregon

Save and except therefrom land conveyed to
Marion County, Oregon by Deed recorded in Vol 257
page 194, Deed Records for Marion County, Oregon

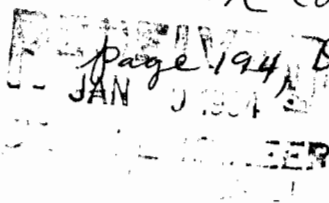

G-6862
39395

XXXXXXXXXX
XXXXXXXXXX
James E. Sexson
Director

July 22, 1975

Ray R. Fiske
7991 Stratford Dr. N.E.
Brooks, OR 97305

Dear Mr. Fiske:

Thank you for bringing the notarized affidavit authorizing the cancelation of certificate of water right recorded on page 35389, Volume 27, State Record of Water Right Certificates to our office.

Your application numbered G-6862 is now in satisfactory form for approval by the issuance of a permit.

Very truly yours,

Thomas E. Shook
Assistant

TES:mm



STATE OF OREGON
STATE ENGINEER
WATER RESOURCES DEPARTMENT
516 PUBLIC SERVICE BUILDING
SALEM 97310

REFER TO
FILE NO. 39345

August 29, 1960

Ray R. Fiske
Rt. 1, Box 147 R
Brooks, Oregon 97305

Dear Sir:

Enclosed is the final proof in connection with the incomplete water right represented by your permit No. 29363

The data contained in the proof, which is based on an inspection and survey of your project made by a representative of this department, defines the extent to which your water right has been completed within the terms of your permit. The proof should be dated and signed by you and returned to this office.

Upon receipt of the proof, properly executed and accompanied by the statutory recording fee of \$1, a certificate of water right will be issued confirming the right thereunder and, after being recorded in the county records, will be forwarded to you.

Very truly yours,

CHRIS L. WHEELER
State Engineer

Form 117

Enclosure
dlw

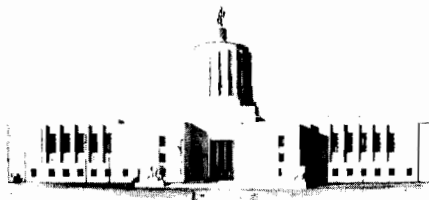

STATE OF OREGON
STATE ENGINEER
516 PUBLIC SERVICE BUILDING
SALEM 10

REFER TO
FILE NO. 29295

November 6, 1967

Ray E. Fiske
Route 1, Box 147 R
Brooks, Oregon 97305

Gentlemen:

This will acknowledge receipt of your notice to the effect that complete application of water has been made under permit No. 29363.

Pursuant to your report and in line with the general practice of this office, a survey will be made at a later date.

After this survey, proof may be made and certificate issued covering the actual use of water as found by the engineer. In case of irrigation, any lands described in the permit that have not been irrigated will be automatically eliminated from the water right.

In the meantime, the permit which you hold will be valid evidence of the water right in question so long as you continue to use the water.

Very truly yours,

CHRIS L. WHEELER
State Engineer

Form 128

ks



STATE OF OREGON

STATE ENGINEER

WATER RESOURCES DEPARTMENT

516 PUBLIC SERVICE BUILDING

SALEM 10

REFER TO _____
FILE NO. _____

Mr. J. J. [unclear]
1000 [unclear] Street, N.E.
[unclear], Oregon

Dear Sir:

This will acknowledge the notice of completion of construction under the terms of permit No. [unclear].

Under the provisions of the permit, the time limit for completion of the appropriation by accomplishing the authorized beneficial use of water to the full extent intended will expire October 1, [unclear]. (In the case of irrigation completion of the appropriation means at least one beneficial irrigation of all the land to be irrigated under the subject permit.)

Very truly yours,

CHRIS L. WHEELER
State Engineer

Form 119

39395

May 26, 1964

Mr. Ray R. Fiske
1054 Winter Street, N.E.
Salem, Oregon

39395, permit No. 29363 with blueprint.

January 14, 1964

Mr. Ray R. Fiske
1054 Winter Street NE
Salem, Oregon

Dear Mr. Fiske:

This will acknowledge your application for a permit to appropriate 0.26 cubic foot of water per second from Carnes Creek for the irrigation of 20.6 acres, the accompanying legal description, and fees in the sum of \$15.25 for which our receipts numbered 40693 and 40694 are enclosed.

Your application, which has been examined and filed under file number 39395, appears to be in satisfactory form to be considered for approval by issuance of a permit with the next group.

Very truly yours,

CHRIS L. WHEELER
State Engineer

By
Walter N. Perry, Assistant

egw

Enclosures-2

May 19, 1975

G-6862
39395

Ray R. Fiske
7991 Stratford Drive, N.E.
Brooks, OR 97305

Dear Mr. Fiske:

Your application for a permit to appropriate 0.66 cubic foot of water per second from a well for the irrigation of 52.5 acres has been received along with a reproducible map and the fees of \$30.75. Our receipt numbered 45792 was handed to you. Your application has been filed as number C-6862.

As requested, I have enclosed an affidavit of abandonment for your use. Please sign it in the presence of a notary public and return it to this office.

Since your well is within a quarter mile of Carnes Creek, it will be necessary for the Ground Water section of this agency to inspect the water well report submitted by the well driller. If there are any restrictions, you will be notified.

Very truly yours,

Thomas E. Shook
Assistant

TES:cdp
Encl.

Sample
7-4-68
DAB

Abstract of Permit No. 29363

Application No. 39395 Certificate No.

Name **Ray R. Flake**
 Address **1054 Winter Street, N. E. Salem, Oregon** - RC 1 BOX 1-17R Block 9, Sec 97305
 Source of water supply **Carnes Creek, trib. Little Pudding River**
 Use **Irrigation of 20.6 ac.**

Point of diversion **No. 1: 15 chains N. and 14.5 chains E.; No. 2: 3.0 chains S. and 7.0 chains E., both from SW cor. of Jas. Webb D.I.C. No. 56, both being within (SW 1/4 SE 1/4) Sec. 11, T.6 S., R.2 W., W.M., in County of Marion.**
 Number of acres **20.6**
 DIV PTS LOCATED: 970 FT. N. AND 930 FT. E.; 250 FT. S. AND 470 FT. E.; BOTH DESCRIPTION OF LAND TO BE IRRIGATED OR PLACE OF USE FROM SW COR. D.I.C. 56

Twp.	Range	Sec.	NE 1/4				NW 1/4				SW 1/4				SE 1/4			
			NE 1/4	NW 1/4	SW 1/4	SE 1/4	NE 1/4	NW 1/4	SW 1/4	SE 1/4	NE 1/4	NW 1/4	SW 1/4	SE 1/4	NE 1/4	NW 1/4	SW 1/4	SE 1/4
6S	2W	11																
		11															0.5	11.4
		11																
		11																0.5
		11																0.8
		11																5.0
		11																5.6
		19																8.1
		19																0.6
																		20.6

Priority date **January 9, 1964**
 Amount of water **0.26 c.f.s.**
 Time limit to begin construction **May 1, 1965**
 Time limit to complete construction **10-1-66** extended to _____
 Time limit to completely apply water **10-1-67** extended to _____

Remarks: This appropriation shall be limited to 1/60th of one cubic foot per second or its equivalent for each acre irrigated and shall be further limited to a diversion of not to exceed 2 1/2 acre feet per acre for each acre irrigated during the irrigation season of each year, and shall be subject to such reasonable rotation system as may be ordered by the proper state officer.

Imperial 1947-A
11-22-67

Basin 2, Vol. _____

Handwritten notes and signatures at the bottom of the page, including a signature and the number 6-2827.

Info - No one Home

Dwpts - Has Two Div pts from the drain ditch
as shown on map. Elect. Poles at Div pt

pump - $2\frac{1}{2}$ " x $3\frac{1}{2}$ " centrifugal.
 $7\frac{1}{4}$ " x $7\frac{1}{4}$ " V Bolt Drive

Motor - Howell 3 ϕ 10HP 1800 RPM

Pipe - 1000ft 4" HI.
5200ft 3" HI. Has more

Heads - ~~40~~ 58 RB # 30 \$40
 $\frac{3}{16}$ x $\frac{1}{8}$ mostly \$
 $\frac{5}{32}$ x $\frac{1}{8}$

$$\frac{58 \times 8.7}{450} = 0.51 \text{ r/s}$$

Lift - 5 to 25 ft.

crop - corn & pasture.

tie - Imperfect - North part of field is low bottom
land & south part is fenced pasture. Field
lines have not changed since first survey.

11-22-67
[Signature]

Ray R. Fiske Farm -

Beginning at the Southwest corner of the James Webb Donation Land Claim No 56, in Township 6 South, Range 3 West of the Willamette Meridian; thence North 15.497 chains to the Southwest corner of Lands conveyed to Anton Pfau, said deed recorded in Volume 291, page 320 Marion County Deed Records; thence East along the south line thereof, 14.78 chains to an iron pipe; thence south 15.497 chains to an iron pipe; thence East 2.392 chains to an iron pipe; thence south $0^{\circ} 11'$ East 1.10 chains to an iron pipe; thence South $62^{\circ} 26'$ West 1.444 chains to an iron pipe; thence South $18^{\circ} 00'$ West 1.794 chains to an iron pipe; thence south $40^{\circ} 32'$ West 1.65 chains to an iron pipe; thence South $00^{\circ} 11'$ East 8.332 chains to the center of the County Road; thence South $86^{\circ} 29'$ West along the center line thereof 4.514 chains; thence south $00^{\circ} 04'$ West 10.735 chains; thence West 9.484 chains; thence North $00^{\circ} 40'$ West 24.075 chains to the point of beginning, being in Marion County, Oregon

I have and except therefrom land conveyed to Marion County, Oregon by Deed recorded in Vol 257 page 194, Deed Records for Marion County, Oregon