

CLAIM OF BENEFICIAL USE MAP
SECTION 7, T5S, R1E AND SECTIONS 1 AND 12 T5S, R1W, W4

LOTS 1300, 1400 AND 1500 OF TAX MAP 5 1E 7 AND
LOTS 100, 101, 400, 500, 600, 601, 701 AND 1202 OF
TAX MAP 5 1W 12

CLACKAMAS COUNTY, OREGON
WILLAMETTE RIVER BASIN
APPLICATIONS G-12267, G-13453, R-73448 AND S-73447
PERMITS S-11369, G-12383, R-11494 AND S-51529

PREPARED FOR:
BRONEC BROTHERS, INC.
31064 S. MERIDIAN ROAD
HUBBARD, OREGON 97032

- PRIMARY IRRIGATION PER PERMIT 11369 AND SUPPLEMENTAL IRRIGATION PER PERMIT S-51529
- PRIMARY IRRIGATION PER PERMIT 12383 AND SUPPLEMENTAL IRRIGATION PER PERMIT S-51529
- WELL
- EXISTING MAIN IRRIGATION PIPES
- PROPERTY BOUNDARY LINE
- TAX LOT LINE
- 1/16TH SECTION LINE
- DLC LINE

IRRIGATED AREA SUMMARY (ACRES)

TOWNSHIP	RANGE	MERIDIAN	SECTION	QUARTER/QUARTER	GOV. LOT	DLC	PRIMARY IRRIGATION AREA PERMIT G-11369	PRIMARY IRRIGATION AREA PERMIT G-12383	SUPPLEMENTAL IRRIGATION AREA, PERMIT S-51529
55	TW	WM	12	SW-SE	71	2.7	2.7		2.7
55	TW	WM	12	SE-SE	71	3.0			3.0
55	TW	WM	12	NE-NE	71	18.2	10.7		28.9
55	TW	WM	12	NW-NE	71	8.3	30.0		38.3
55	TW	WM	12	SW-NE	71		36.5		36.5
55	TW	WM	12	SE-NE	71		27.0		27.0
55	TW	WM	12	NE-NW	71	10.0			10.0
55	TW	WM	12	SE-NW	71	14.3			14.3
55	TW	WM	12	SW-NE	72	3.6			3.6
55	TW	WM	12	SE-NE	72	3.0			3.0
55	TW	WM	12	NE-SW	72	7.3			7.3
55	TW	WM	12	SE-SW	72	0.9			0.9
55	TW	WM	12	NE-SE	72	14.6			14.6
55	TW	WM	12	NW-SE	72	37.2			37.2
55	TW	WM	12	SW-SE	72	6.2			6.2
55	TE	WM	7	SW-NW	3	1.0			1.0
55	TE	WM	7	NW-SW		4.8			4.8
TOTAL							149.1	104.2	253.3

Stuntzner
Engineering & Forestry, LLC
ENGINEERING • LAND SURVEYING • FORESTRY PLANNING • WATER RIGHTS

2137 19TH AVENUE
FOREST GROVE, OR 97116
DRAWN BY: KAID E. MCKAY
CHECKED BY: ERIC A. URSTADT
DESIGNED BY: KAID E. MCKAY
JOB NAME: BRONEC FAMILY COBU

INFO@STUNTZNER.COM
PHONE: (503) 357-5717
FAX: (503) 357-5638
DWG: 3102057A COBU.dwg
DATE: APRIL 26, 2011
REVISED:
SHEET 1 OF 1

**ATTACHMENT 2
OWNER SHIP
EXHIBIT**

RECEIVED
JUL 18 2011
WATER RESOURCES DEPT
SALEM, OREGON

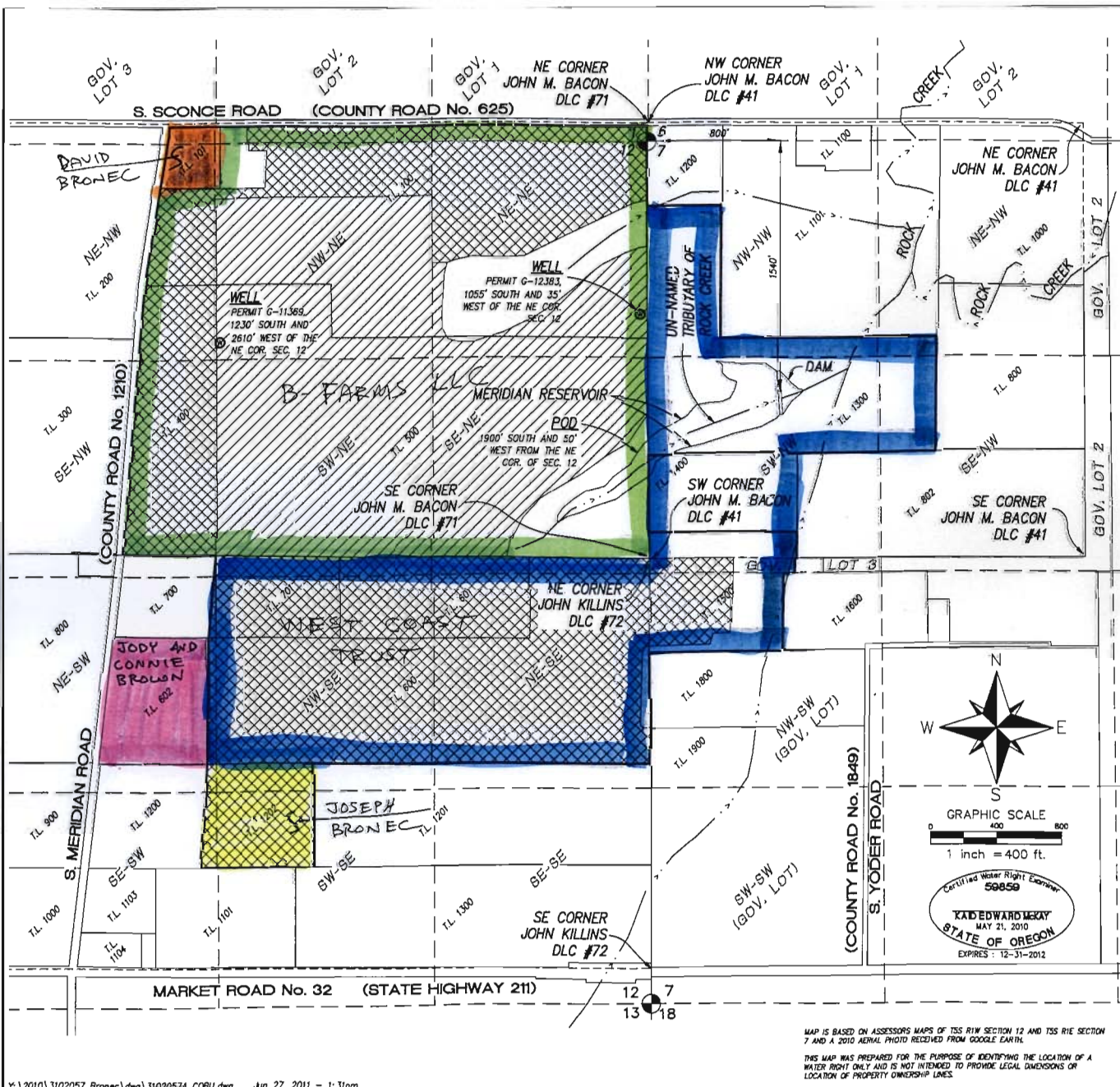

MAP IS BASED ON ASSESSORS MAPS OF T5S R1W SECTION 12 AND T5S R1E SECTION 7 AND A 2010 AERIAL PHOTO RECEIVED FROM GOOGLE EARTH.
THIS MAP WAS PREPARED FOR THE PURPOSE OF IDENTIFYING THE LOCATION OF A WATER RIGHT ONLY AND IS NOT INTENDED TO PROVIDE LEGAL DIMENSIONS OR LOCATION OF PROPERTY OWNERSHIP LINES.